TO CALL THE WORLD
From 8 a.m. to 8 p.m. (Saturdays, 9 p.m.), all departments may be reached by calling 4800
From 8 p.m. to 8 a.m. call the following:
Business Office 3253
Editorial Room 3266
Editorial Room 4733
Mailing Room 3333

Monroe Morning World

THE WEATHER

VOL. 11.—No. 207 MONROE, LOUISIANA, SUNDAY, JUNE 16, 1940 30 PAGES PRICE FIVE CENTS

GERMAN TROOPS STORM INTO FRENCH MAGINOT LINE

Majority Of Jones In Legislature Up For Strength Test

Session Goes Into Declining Weeks; Finance Tilt Near

COMMITTEES ARE BUSY LONG PAST THE DEADLINE

Job Of Raising $8,000,000 Lost Revenue Must Be Faced

BATON ROUGE, La., June 15.—(AP)—Governor Sam H. Jones' legislative majority, which demonstrated yesterday it has the power to advance even the most controversial work of his reform program, faced a test of strength on the financial front as the session went into its declining weeks.

Victory in the house on the civil service measures, which passed that chamber virtually as the administration planned them, visibly heartened administration supporters, despite the fact committees were busy with their spadework long after the deadline the governor set a week ago, and no important administration measure yet has passed both houses.

The job of raising $8,000,000 in revenue to replace losses from sales tax repeal and cheapened automobile licenses still lay ahead. So did the forging of a budget in line with the administration's "back to earth" economics.

The house ways and means committee already has made concessions on the administration's original tax plan, but thumbnail calculations showed the yield still should be up to the estimates originally made public.

The committee has not yet spoken on the natural gas processing tax which the governor named as the most important part of his program. He announced it as a 2 1-2 cent levy on each thousand cubic feet, but well-informed sources insisted a compromise will be made, and may result in as low as 1-2 cent.

Even this, on the basis of last year's production, would net about $1,750,000. Liquor taxes, though cut below the administration's first figures, are expected to produce $2,000,000 more. A revamping of severance taxes on oil has been put down for a $1,100,000 increase and the income tax measures, with the modifications expected to be made, for another $2,500,000. A new severance tax on pulpwood and dis-

(Continued on Second Page)

FIND LUMBERMAN IN DENSE SWAMP

Missing Ferriday Businessman Was Sought Since Friday

FERRIDAY, June 15.—(Special)—A searching party early this morning found J. M. Jones, prominent Natchez, Miss., and Ferriday lumberman after he had been lost 16 hours in dense swampland of lower Concordia parish near Deer Park, 25 miles south of Vidalia.

Jones had been missing since early Friday morning. He was found by two negroes aiding a party headed by Sheriff Hyde Jenkins of Natchez.

Jones and an employe, Curtis Adams, had gone into the swamp about 9 a.m. Friday to look at some timber and had separated after agreeing to meet at noon.

When Jones failed to return at the agreed time, Adams became alarmed and organized a searching party. Heavy rainfall hampered the search and, when found, Jones was drenched, but was reported to be in good condition, suffering only slightly from exposure and exhaustion.

The lumberman said he knew the woods thoroughly but that he had lost his glasses and was unable to read his compass. Apparently he did not travel far in his attempt to find his way back to the automobile because he came out of the woods only five miles from where he was parked.

TRAIN BOUND HERE RUNS INTO WASHOUT

An eastbound Illinois Central passenger train, which passes through Monroe en route to Vicksburg, Jackson, Meridian, Birmingham and other points, ran into a section of 50-foot washed-out track last night two miles west of Arcadia, derailing the combination baggage and express car and two passenger coaches.

No one was injured, officials reported here.

A four-inch rain was blamed for the wash-out. Traffic was suspended for approximately nine hours while a wrecking crew from here repaired damage, officials announced. The train was in charge of Engineer Sam Graham and Conductor R. L. Clement.

BIG DEFENSE BILL IS GIVEN APPROVAL BY SENATE GROUP

Carries Requirement Roosevelt Cut Appropriations 10 Per Cent

WASHINGTON, June 15.—(AP)—A $1,007,000,000 defense tax bill carrying a requirement that President Roosevelt cut 10 per cent from all non-essential appropriations was approved today by the senate finance committee.

The bill would create 2,190,000 new income taxpayers by lowering existing exemptions from $2,500 to $2,000 for married persons and from $1,000 to $800 for single individuals. It also would increase corporation and so-called "nuisance" taxes (levies on gasoline, theater tickets, automobile tires, etc.), would raise all personal income levies by a flat 10 per cent, and would increase the federal debt limit from $45,000,000,000 to $49,000,000,000.

In an unexpected move, the committee also wrote into the bill legislation by Senator Townsend, Republican, Delaware, to end treasury purchases of foreign silver.

The 10 per cent spending reduction, approved 16 to 4, was among several important changes affected by the finance committee in the house-approved legislation. The committee knocked out a house provision increasing tobacco taxes and substituted a new, higher schedule of amusement levies. As finally drafted, the committee bill would provide $3,000,000 more than the house measure.

The tobacco levies, including an increase from 6 to 7 cents a package on cigarettes, were estimated to yield $76,000,000 a year. The new amusement tax schedule, designed to raise approximately the same amount, would impose a 10 per cent tav on all admissions costing 10 cents or more. The house had voted to start the tax at 30 cents, instead of at 40 cents as provided in existing lew.

The senate committee also approved an increase from 30 to 40 cents in the tax on rectified whisky.

The flat 10 per cent increase on income taxes had been tagged "super-tax" by the house, but, because Senator Brown, Democrat, Michigan, said that "doesn't sound good to the taxpayer," the committee amended the bill to designate it a "defense tax."

Chairman Harrison, Democrat, Mississippi, arranged to start debate on the tax measure Monday, and leaders hoped for passage by midweek. Democratic Leader Barkley said he still was hopeful that congress could adjourn by next week-end.

Senators Bone, Democrat, Washington, Connally, Democrat, Texas, and La Follette, Progressive, Wisconsin, all prepared amendments to impose a stiff schedule to war profits taxes, but leaders were expected to oppose them on the ground that the legislation is an emergency measure and that any general tax revision should come later.

Senator Byrd, Democrat, Virginia, said he would offer on the senate floor an amendment to make the 10 per cent increase in income taxes applicable to 1939 income. Byrd said the

(Continued on Second Page)

O. JOHN ROGGE REFERS TO LOUISIANA SCANDALS

HUNTSVILLE, Ala., June 15.—(AP)—Referring to the Louisiana scandals of last summer, O. John Rogge, special assistant United States attorney general, today said "the Louisiana situation was a distinct threat to the principles of Democracy."

Rogge, who directed federal investigation and prosecution of the scandals, was the principal speaker at the 63rd annual convention of the Alabama Bar association.

RUSSIAN TROOPS INVADE LITHUANIA WITHOUT TROUBLE

Gain 'Free Passage' By Ultimatum; Cover Important Centers

MOSCOW WILL DECIDE ON SUFFICIENT NUMBER

Soviet Is Left With Free Hand To Put Army Near Germany

(By Associated Press)

MOSCOW, June 15.—Soviet Russia gained by ultimatum today "free passage" into Lithuania—the little country bordering Germany and east Prussia—of an unlimited number of troops of the Red army.

So far as was disclosed officially this force was ordered stationed in the most important centers only in "sufficient" strength to provide for the "implementing" of the Soviet-Lithuanian mutual assistance agreement.

To Moscow alone, however, was left the decision as to how many men would be sufficient.

(Russia thus was left with a free hand to put a wall of troops as big as she pleased very close to the far eastern Nazi frontiers.

(Berlin dispatches reported that upon acceptance of the ultimatum, men of the Red army began marching into Lithuania this afternoon, meeting no resistance.

(These dispatches announced the crossing into Lithuania at 3 p.m. of "one Soviet Russian army" at Eisischkis, Druskenksi, Dursekeninkelisi and Dusktas. Russian troops, it was added, were occupying the cities of Vilna, Kaunas, Schaahlen, Jonjwjesch and Raseyny. Other places to be occupied, said DNB, the official German news agency, would be decided in a meeting between Soviet General Pawlow and the Lithuanian commanding general.

(A Russian force of 200 tanks was said to have passed Kaunas, the capital, while the main force of an armored division arrived in the city it-

(Continued on Second Page)

WASHINGTON OFF FROM WAR ZONE

Liner Begins Trip To United States With 1,000 Refugees Aboard

By J. Norman Lodge

GALWAY, Ireland, June 15.—(AP)—The United States liner Washington sailed for New York today with more than 1,000 Americans fleeing from the European war zone.

A thick, pea-soup fog hung over this port as the vessel—last American ship assigned to the rescue of stranded United States citizens—raised her anchors at 4:44 a.m. (10:44 p.m. Friday eastern standard time) and pointed her bow toward the stormy sea.

Most of those aboard the liner were women and children, many of the latter under 10 years of age. Old salts who saw the ship sail said they never before had seen so many children aboard one vessel.

To meet the unusual situation, United States lines officials loaded into the Washington's refrigerators 1,500 gallons of milk, hurriedly obtained from all parts of Ireland.

The Washington arrived here Wednesday after stops at Bordeaux, France, and Lisbon, Portugal, where she picked up several hundred American refugees.

About 500 passengers boarded the ship here yesterday afternoon and approximately 200 last night. Among those aboard was Alexander Vincent Dye, commercial attache of the American embassy in London, who is retiring.

The ship carried a crew of 572.

En route here from Lisbon the Washington was halted by a German submarine, which ordered those aboard to abandon ship and then, after an exchange of signals, during which the liner explained it was an American vessel, allowed it to proceed.

On Council

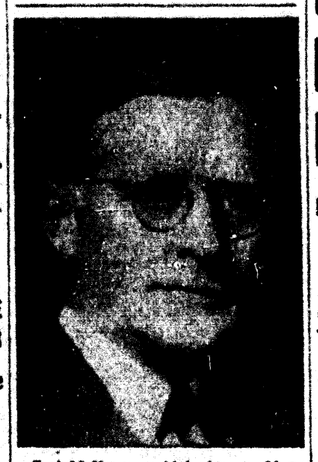

Carl McHenry, widely known Monroe lawyer, has been named by Governor Sam Jones to serve on the Louisiana defense council.

DEFENSE COUNCIL IS APPOINTED BY GOVERNOR JONES

Carl McHenry Of Monroe Among Members; Williams Is Leader

BATON ROUGE, La., June 15.—(AP)—Governor Sam H. Jones today named a state defense council for Louisiana to cooperate with a national defense council and the national administration in the nation's defense problems.

Governor Jones appointed H. Kenner Williams, New Orleans, as chairman of the state group and designated Williams, twice national president of the Reserve Officers association, as a member of a subcommittee "to pass on projects relating to national defense."

Designated to serve with Williams on the subcommittee were Crawford H. Ellis, New Orleans, an officer in the naval reserve, and Elmer E. Shutts, Lake Charles.

Jones said Williams would represent military affairs on the subcommittee, Ellis naval affairs and Shutts would furnish technical and engineering advice.

Adjutant General Raymond H. Fleming will serve as ex-officio member and secretary to the state defense council, whose other members, besides Williams, Ellis and Shutts, were announced as A. B. Paterson, New Orleans; Wallace Kemper, Franklin; E. A. Frost, Shreveport; Carl B. McHenry, Monroe; M. J. Rathbone, Baton Rouge, and W. F. Cotton, Alexandria.

Governor Jones set the first meeting of the entire state council next Wednesday.

RESIDENT OF HODGE IS FOUND MURDERED

NASHVILLE, Tenn., June 15.—(AP)—The body of a man identified tentatively as J. T. Maxey, Hodge, La., was found tonight on a street in the warehouse section of the city.

Police said there was a gash in his head and that one leg was broken above the knee. He was about 35. Papers in his clothing bore the name of Maxey.

Inspector Ed Burgess of the homicide squad said cause of the man's death was not determined.

TWO MONROE WOMEN ARE HURT IN WRECK

STAR, Miss., June 15.—(AP)—Mrs. C. H. Brezeale of West Monroe, and Mrs. R. L. Burkett, Monroe, were injured in an automobile accident near here tonight.

Mrs. Brezeale was said to have suffered a neck fracture and partial paralysis. Mrs. Burkett has a broken leg and serious cuts and bruises.

REPORTS STOLEN

WISCONSIN RAPIDS, Wis., June 15.—(AP)—Mrs. Edward Keenan, census enumerator for the town of Wood, sighed and began taking census all over again today. She mailed her reports, but the mail pouch was stolen.

GERMAN EMBLEMS FLOAT IN PARIS, LOCHNER WRITES

First-Hand Account Of French Capital Under Germans Is Told

A. P. CORRESPONDENT TELLS OF OCCUPATION

Only Vanguard Of Nazis In City, Chief Of Bureau Declares

(Louis P. Lochner, chief of the Berlin bureau of the Associated Press, herewith presents his first word-picture of Paris under German occupation. Lochner was conducted by the German army on its route into the French capital after previous tours through Nazi-conquered Holland, Belgium and northern France. His last dispatch, filed June 13 and delayed a day in transit, bore the dateline, "with the German army en route to Paris."

By Louis P. Lochner

PLACE DE L'OPERA, PARIS, by courier plane to Berlin, June 15.—(AP)—The swastika banners of Nazi Germany floated over Paris today from atop practically every prominent and historic structure in this German-captured French capital.

I find myself in Paris as the guest of the German army, before the main forces of that army have arrived.

Only a vanguard is here. The main army is expected before this cable gets under way.

We arrived last night in this city that seems dead. I just do not recognize Paris again. Seventy per cent of its population has fled.

From the Hotel Crillon, where only President Wilson of the United States addressed French crowds, the swastika is flying.

The banner also is flying from atop the Quai D'Orsay, (The French foreign office); from the Arc de Triomphe, under which lies buried France's unknown soldier of the World war; from the historic city hall; and the Eiffel tower.

It all seems unreal, like an Arabian Nights tale come to life.

This dispatch is being sent from here at 9 a.m. (2 a.m., central standard time).

On first entering Paris last night, we drove to the tomb of the unknown soldier in the twilight.

As a background to the Arc de Triomphe, the sky was disfigured by an enormous ugly cloud of smoke eman-

(Continued on Second Page)

FINNS PAY OFF THEIR WAR DEBT

Take Action Despite Bill By Congress Deferring Date

WASHINGTON, June 15.—(AP)—Finland laid her annual war debt payment on the line at the treasury today, keeping her record of remittances unbroken despite action by congress yesterday to relieve her of the obligation for a 10-year period.

Hjalmar J. Procope, minister of the small nation which lost heavily in resources during its war with Russia, handed a check for the $159,398 installment to Herbert E. Gaston, assistant treasury secretary.

Procope called attention to the swift action yesterday by both house and senate in approving a resolution which would permit Finland to postpone the payment. He noted with "deep gratitude," he said, "the new sign of friendship and understanding for my country."

"However, as things stand at present and under existing conditions," he added, "I have to hand you this check."

President Roosevelt signed the bill today.

The Finnish minister said when he handed the check over that it was dated June 12, three days prior to the action by congress. He added, however, that "in due course, I shall inform my government of the resolution." This left the way open for future acceptance of the moratorium offer by the Finns, should they wish to delay payments.

MAN, 70, HAS FALL, RESCUED BY POLICE

NEW YORK, June 15.—(AP)—Seeking a cool spot, Henry Wagner, 70-year-old handyman at Community Recreation Center, stretched out for a nap last night on the two-foot-wide parapet atop the six-story Center building.

He rolled off, landed on a narrow coping 70 feet above the street and, after a night of lying very still, was hauled to safety by a police rescue squad unhurt.

'Pelican Boys State' Hears Gov. Jones

BATON ROUGE, La., June 15.—(AP)—Governor Sam H. Jones told 250 Louisiana youths gathered on the Louisiana State university campus tonight for the opening of the first "Pelican Boys State" that Europe's war is making this nation more conscious of its duties toward citizenship.

"When we fail to take citizenship seriously, when we fail to learn what it is all about, then democracy dies," Jones told the boys. "That is the history of democracy.

"I think that in view of what is happening in Europe today, from this point on there is going to be a change and we are going to be trained more thoroughly in citizenship both inside our schools and outside in the walks of life."

The 250 boys, selected from communities from various sections of the state for leadership and scholarship and ranging in ages from 15 to 19, will study government and citizenship here all during next week.

Their program sponsored by the American Legion, includes campaigning and electioneering for offices in mythical municipal, parochial and state governments, including a legislature which will take seats in the state's legislative halls at the capitol.

Speakers tonight quite frankly asserted the courses were to train the youths to become governmental leaders of the future, trained in procedure and responsibilities.

Besides the governor, speakers included Homer Chailloux, chairman of the American Legion's national Americanism committee; Chester P. Dervelloy, state legion commander; E. L. Gladney, former state commander, and Dr. Paul M. Hebert, acting president of the university. Colonel Troy H. Middleton, acting vice-president and comptroller at L. S. U., presided at the opening session which followed a banquet.

Scorn Talk Of Peace As Army Hits Further Into Enemy Territory

'Sacrificed For Democracy'

These grim-faced soldiers of France, photographed recently by Paramount News in defensive positions, are typical of the French army which Premier Paul Reynaud declared has "sacrificed itself" as the vanguard of the armies of the democracies. Reynaud's declaration was made in his appeal to the United States and the "great American people" to "declare themselves against Nazi Germany" and help save France. A few hours after he spoke, the French high command announced France's army had withdrawn from Paris and the Germans poured into the city.

Nazi Power To Crush Opponents Will Go On, Say Reports

NEW SITUATION COMES UP OVER MOVE OF RUSSIANS

Swastikas Fly From Flagstaffs Of Paris; Campaign Deep

By Associated Press

German armies drove further into French territory and stormed into the Maginot line yesterday, scorning talk of peace as weary French troops fell back.

A German spokesman in Berlin said reports were current in other European capitals that German terms for a separate peace either had been asked or accepted by the French government, but declared that the Nazi drive to crush the military power of its opponents would go on with no relenting.

In the Baltic a strange, new situation had arisen over Russia's moving additional troops into Lithuania.

Berlin insisted it had no direct interest in the westward thrust of Soviet military power.

The Lithuanian president, Antanas Smetona, and members of his government were said to have taken flight before the Red army and had sought asylum in Germany.

Swastikas flew from many a flagstaff, the German armies were in complete command in captive Paris, Louis P. Lochner, Associated Press bureau chief in Berlin, accompanied the Germans into the French capital and reported it had the appearance of a dead city, but was not damaged.

On the east of France German armies stormed into the Maginot line which France had built to withstand any attacking force.

In the center of France, the Nazis drove 125 miles southeast of Paris,

(Continued on Second Page)

DEFENSE PROGRAM IS PRESSED AHEAD

Navy Announces Award Of $5,489,308 Order For Plane Engines

WASHINGTON, June 15.—(AP)—The defense program of the United States was pressed ahead today.

The navy announced award of a $5,489,308 order for airplane engines to the Fairchild Engine and Airplane corporation.

The federal power commission announced that on instructions from President Roosevelt, it would survey power needs and work out plans to protect the power supply against hostile acts.

The senate approved and sent to the White House a bill intended to expedite warship building. It provides for consolidation of the navy's bureau of engineering and its bureau of construction in an effort to cut red tape.

The senate finance committee approved a $1,007,000,000 tax defense bill.

The senate itself worked late to complete action on a measure giving the Reconstruction Finance corporation broad powers to finance production of war materials. The house approved the bill yesterday.

At the RFC, it was indicated that the first action under the measure probably would be large purchases of reserve stocks of strategic war materials, such as rubber, tin and manganese.

While the mechanics of the program have not been worked out, it was said that one corporation might be established to carry out the purchasing

(Continued on Second Page)

War Bulletins

U. S. SHIP SAILS

ALEXANDRIA, June 15.—(AP)—The American export liner Excalibur, probably the last American ship to sail from Egypt, left Palestine and Syria today to pick up American refugees here.

The ship will embark 120 Americans at Alexandria on June 19, and additional passengers at Genoa, Italy, before leaving the Mediterranean.

PLEDGE AID

LONDON, June 15.—(AP)—An Exchange Telegraph (British news agency) dispatch today said that General Jan Christiaan Smuts, prime minister of the Union of South Africa, had messaged the French government that "South Africa has fervently pledged itself" to remain at the side of the French people "doing all it can to lighten their burden."

DROP LEAFLETS

ROME, June 15.—(AP)—The government today released news of an air raid over Rome early yesterday in which planes dropped leaflets, indicating the raiders were French. "The Duce wanted war. Here it is!" the leaflets said in Italian. "France has nothing against you. Quit and France will quit."

Anti-aircraft batteries went into action against the planes, one of the shells hitting a house where the explosion fatally wounded a woman.

RAKE U. S. PLANES

ROME, June 15.—(AP)—Italian aerial machine-gunners riddled a shipment of brand new planes from the United States in an at-

(Continued on Second Page)

WAR AT A GLANCE

(By Associated Press)

BORDEAUX—Germans cross Rhine into Alsace, advance guards of another Nazi army reach Chaumont, 135 miles southeast of Paris, retreating French fight valiantly; Reynaud cabinet meets again Sunday to consider Roosevelt reply to "final" appeal.

WASHINGTON—Roosevelt informs Reynaud that United States will redouble efforts to send planes, guns and munitions as long as allies resist, but cautions "no implications of military commitment" go with this promise.

LONDON—British foresee Sunday decision in battle of France; reiterate solidarity of allies. Appreciate Roosevelt's "generous response."

BERLIN—Germany claims capture of Verdun and break through Maginot line "on broad front"; sees no reason to halt hostilities.

MOSCOW—Soviet Russia sends tanks and more troops into Lithuania as Baltic nation bows to ultimatum.

STOCKHOLM—Foreign sources speculate that Russia also may move into Estonia and Latvia in fear of Germany's expanding power.

ROME—Italians claim their troops have pushed into France, fight off French naval attack on Genoa.

BASEL—Swiss warn citizens of parachute invasion, tightened precautions indicate some new development menaces Switzerland.

ALEXANDRIA—British-Italian clashes bring Egypt nearer war; British bomb Italian forts in Libya and Eritrea.

HUGE RELIEF BILL GETS SENATE OKAY

WASHINGTON, June 15.—(AP)—A relief bill, loaded with provisions for national defense and a varied assortment of other matters, slid through the senate today on a voice vote after five days debate.

The measure was returned to the house for consideration of numerous senate changes and additions that boosted its total to $1,224,791,357 in appropriations. The house had approved a $1,111,000,000 measure.

President Roosevelt's request for a $50,000,000 war refugee fund to be spent in this country for agricultural or medical supplies and distributed to European refugees by the Red Cross or any other agency designated by the president was approved.

ROOSEVELT POWER ASKED BY PEPPER

Seeks Authority For President To Turn Industry To Defense

WASHINGTON, June 15.—Congress was asked today to empower President Roosevelt to turn the nation's entire automotive industry into a gigantic aircraft factory at once to produce 50,000 warplanes for the hard-pressed allies.

The resolution, drafted by Senator Pepper, Democrat, Florida, drew fire, however, even before its formal introduction, particularly from Senator Holt, Democrat, West Virginia, who scored it as "dictatorial."

Pepper's proposal reflected the grave concern manifest in many congressional quarters over the desperate plight of the allies. Talk turned to the fate of the French fleet in the event France was forced to capitulate.

Senator Norris, Independent, Nebraska, said he believed Germany might demand the French fleet as one of the terms of surrender. Navy experts, weighing the same possibility, said this would give the Rome-Berlin axis a combined fleet superior in several categories both to that of Great Britain and that of the United States.

MARKED COPY

TO CALL THE WORLD
From 8 a.m. to 8 p.m. (Saturdays, 9 p.m.), all departments may be reached by calling 4800
From 8 p.m. to 8 a.m. call the following:
Business Office 3253
Editorial Room 3268
Editorial Room 4723
Mailing Room 3253

Monroe Morning World

THE WEATHER
LOUISIANA: Considerable cloudiness, occasional rains and thundershowers Sunday and Monday. Gentle to moderate southeast and south winds on the coast.
ARKANSAS: Considerable cloudiness, thundershowers Sunday and Monday.
MONROE: Maximum 83.6, minimum 57.1.

VOL. 11.—No. 207 MONROE, LOUISIANA, SUNDAY, JUNE 16, 1940 30 PAGES PRICE FIVE CENTS

GERMAN TROOPS STORM INTO FRENCH MAGINOT LINE

Majority Of Jones In Legislature Up For Strength Test

Session Goes Into Declining Weeks; Finance Tilt Near

COMMITTEES ARE BUSY LONG PAST THE DEADLINE

Job Of Raising $8,000,000 Lost Revenue Must Be Faced

BATON ROUGE, La., June 15.—(AP)—Governor Sam H. Jones' legislative majority, which demonstrated yesterday it has the power to advance even the most controversial work of his reform program, faced a test of strength on the financial front as the session went into its declining weeks.

Victory in the house on the civil service measures, which passed that chamber virtually as the administration planned them, visibly heartened administration supporters, despite the fact committees were busy with their spadework long after the deadline the governor set a week ago, and no important administration measure yet has passed both houses.

The job of raising $8,000,000 in revenue to replace losses from sales tax repeal and cheapened automobile licenses still lay ahead. So did the forging of a budget in line with the administration's "back to earth" economics.

The house ways and means committee already has made concessions on the administration's original tax plan, but thumbnail calculations showed the yield still should be up to the estimates originally made public.

The committee has not yet spoken the natural gas processing tax which the governor named as the most important part of his program. He announced it as a 2 1-2 cent levy on each thousand cubic feet, but well-informed sources insisted a compromise will be made, and may result in as low as 1-2 cent.

Even this, on the basis of last year's production, would net about $1,750,000. Liquor taxes, though cut below the administration's first figures, are expected to produce $2,000,000 more. A revamping of severance taxes on oil has been put down for a $1,100,000 increase and the income tax measures, with the modifications expected to be made, for another $2,500,000. A new severance tax on pulpwood and dis-

(Continued on Second Page)

FIND LUMBERMAN IN DENSE SWAMP

Missing Ferriday Businessman Was Sought Since Friday

FERRIDAY, June 15.—(Special)—A searching party early this morning found J. M. Jones, prominent Natchez, Miss., and Ferriday lumberman after he had been lost 16 hours in dense swampland of lower Concordia parish near Deer Park, 25 miles south of Vidalia.

Jones had been missing since early Friday morning. He was found by two negroes aiding a party headed by Sheriff Hyde Jenkins of Natchez.

Jones and an employe, Curtis Adams, had gone into the swamp about 9 a.m. Friday to look at some timber and had separated after agreeing to meet at noon.

When Jones failed to return at the agreed time, Adams became alarmed and organized a searching party. Heavy rainfall hampered the search and, when found, Jones was drenched, but was reported to be in good condition, suffering only slightly from exposure and exhaustion.

The lumberman said he knew the woods thoroughly but that he had lost his glasses and was unable to read his compass. Apparently he did not travel far in his attempt to find his way back to the automobile because he came out of the woods only five miles from where he was parked.

TRAIN BOUND HERE RUNS INTO WASHOUT

An eastbound Illinois Central passenger train, which passes through Monroe en route to Vicksburg, Jackson, Meridian, Birmingham and other points, ran into a section of 50-foot washed-out track last night two miles west of Arcadia, derailing the combination baggage and express car and two passenger coaches.

No one was injured, officials reported here.

A four-inch rain was blamed for the wash-out. Traffic was suspended for approximately nine hours while a wrecking crew from here repaired damage, officials announced. The train was in charge of Engineer Sam Graham and Conductor R. L. Clement.

BIG DEFENSE BILL IS GIVEN APPROVAL BY SENATE GROUP

Carries Requirement Roosevelt Cut Appropriations 10 Per Cent

WASHINGTON, June 15.—(AP)—A $1,007,000,000 defense tax bill carrying a requirement that President Roosevelt cut 10 per cent from all non-essential appropriations was approved today by the senate finance committee.

The bill would create 2,190,000 new income taxpayers by lowering existing exemptions from $2,500 to $2,000 for married persons and from $1,000 to $800 for single individuals. It also would increase corporation and so-called "nuisance" taxes (levies on gasoline, theater tickets, automobile tires, etc.), would raise all personal income levies by a flat 10 per cent, and would increase the federal debt limit from $45,000,000,000 to $49,000,000,000.

In an unexpected move, the committee also wrote into the bill legislation by Senator Townsend, Republican, Delaware, to end treasury purchases of foreign silver.

The 10 per cent spending reduction, approved 16 to 4, was among several important changes affected by the finance committee in the house-approved legislation. The committee knocked out a house provision increasing tobacco taxes and substituted a new, higher schedule of amusement levies. As finally drafted, the committee bill would provide $3,000,000 more than the house measure.

The tobacco levies, including an increase from 6 to 7 cents a package on cigarettes, were estimated to yield $76,000,000 a year. The new amusement tax schedule, designed to raise approximately the same amount, would impose a 10 per cent tav on all admissions costing 10 cents or more. The house had voted to start the tax at 30 cents, instead of at 40 cents as provided in existing lew.

The senate committee also approved an increase from 30 to 40 cents in the tax on rectified whisky.

The flat 10 per cent increase on income taxes had been tagged "supertax" by the house, but, because Senator Brown, Democrat, Michigan, said that "doesn't sound good to the taxpayer," the committee amended the bill to designate it a "defense tax."

Chairman Harrison, Democrat, Mississippi, arranged to start debate on the tax measure Monday, and leaders hoped for passage by midweek. Democratic Leader Barkley said he still was hopeful that congress could adjourn by next week-end.

Senators Bone, Democrat, Washington, Connally, Democrat, Texas, and La Follette, Progressive, Wisconsin, all prepared amendments to impose a stiff schedule to war profits taxes, but leaders were expected to oppose them on the ground that the legislation is an emergency measure and that any general tax revision should come later.

Senator Byrd, Democrat, Virginia, said he would offer on the senate floor an amendment to make the 10 per cent increase in income taxes applicable to 1939 income. Byrd said the

(Continued on Second Page)

O. JOHN ROGGE REFERS TO LOUISIANA SCANDALS

HUNTSVILLE, Ala., June 15.—(AP)—Referring to the Louisiana scandals of last summer, O. John Rogge, special assistant United States attorney general, today said "the Louisiana situation was a distinct threat to the principles of Democracy."

Rogge, who directed federal investigation and prosecution of the scandals, was the principal speaker at the 63rd annual convention of the Alabama Bar association.

RUSSIAN TROOPS INVADE LITHUANIA WITHOUT TROUBLE

Gain 'Free Passage' By Ultimatum; Cover Important Centers

MOSCOW WILL DECIDE ON SUFFICIENT NUMBER

Soviet Is Left With Free Hand To Put Army Near Germany

(By Associated Press)

MOSCOW, June 15.—Soviet Russia gained by ultimatum today "free passage" into Lithuania—the little country bordering Germany and east Prussia—of an unlimited number of troops of the Red army.

So far as was disclosed officially this force was ordered stationed in the most important centers only in "sufficient" strength to provide for the "implementing" of the Soviet-Lithuanian mutual assistance agreement.

To Moscow alone, however, was left the decision as to how many men would be sufficient.

(Russia thus was left with a free hand to put a wall of troops as big as she pleased very close to the far eastern Nazi frontiers.

(Berlin dispatches reported that upon acceptance of the ultimatum, men of the Red army began marching into Lithuania this afternoon, meeting no resistance.

(These dispatches announced the crossing into Lithuania at 3 p.m. of "one Soviet Russian army" at Eisischkis, Druskenksi, Dursekeninkeliai and Dusktas. Russian troops, it was added, were occupying the cities of Vilna, Kaunas, Schaahlen, Jonjwjesch and Raseyny. Other places to be occupied, said DNB, the official German news agency, would be decided in a meeting between Soviet General Pawlow and the Lithuanian commanding general.

(A Russian force of 200 tanks was said to have passed Kaunas, the capital, while the main force of an armored division arrived in the city it-

(Continued on Second Page)

WASHINGTON OFF FROM WAR ZONE

Liner Begins Trip To United States With 1,000 Refugees Aboard

By J. Norman Lodge

GALWAY, Ireland, June 15.—(AP)—The United States liner Washington sailed for New York today with more than 1,000 Americans fleeing from the European war zone.

A thick, pea-soup fog hung over this port as the vessel—last American ship assigned to the rescue of stranded United States citizens—raised her anchors at 4:44 a.m. (10:44 p.m. Friday eastern standard time) and pointed her bow toward the stormy sea.

Most of those aboard the liner were women and children, many of the latter under 10 years of age. Old salts who saw the ship sail said they never before had seen so many children aboard one vessel.

To meet the unusual situation, United States lines officials loaded into the Washington's refrigerators 1,500 gallons of milk, hurriedly obtained from all parts of Ireland.

The Washington arrived here Wednesday after stops at Bordeaux, France, and Lisbon, Portugal, where she picked up several hundred American refugees.

About 500 passengers boarded the ship here yesterday afternoon and approximately 200 last night. Among those aboard was Alexander Vincent Dye, commercial attache of the American embassy in London, who is retiring.

The ship carried a crew of 572.

En route here from Lisbon the Washington was halted by a German submarine, which ordered those aboard to abandon ship and then, after an exchange of signals, during which the liner explained it was an American vessel, allowed it to proceed.

'Pelican Boys State' Hears Gov. Jones

BATON ROUGE, La., June 15.—(AP)—Governor Sam H. Jones told 250 Louisiana youths gathered on the Louisiana State university campus tonight for the opening of the first "Pelican Boys State" that Europe's war is making this nation more conscious of its duties toward citizenship.

"When we fail to take citizenship seriously, when we fail to learn what it is all about, then democracy dies," Jones told the boys. "That is the history of democracy.

"I think that in view of what is happening in Europe today, from this point on there is going to be a change and we are going to be trained more thoroughly in citizenship both inside our schools and outside in the walks of life."

The 250 boys, selected from communities from various sections of the state for leadership and scholarship and ranging in ages from 15 to 19, will study government and citizenship here all during next week.

Their program sponsored by the American Legion, includes campaigning and electioneering for offices in mythical municipal, parochial and state governments, including a legislature which will take seats in the state's legislative halls at the capitol.

Speakers tonight quite frankly asserted the courses were to train the youths to become governmental leaders of the future, trained in procedure and responsibilities.

Besides the governor, speakers included Homer Chalioux, chairman of the American Legion's national Americanism committee; Chester P. Derveloy, state legion commander; E. L. Gladney, former state commander, and Dr. Paul M. Hebert, acting president of the university. Colonel Troy H. Middleton, acting vice-president and comptroller at L. S. U., presided at the opening session which followed a banquet.

On Council

Carl McHenry, widely known Monroe lawyer, has been named by Governor Sam Jones to serve on the Louisiana defense council.

DEFENSE COUNCIL IS APPOINTED BY GOVERNOR JONES

Carl McHenry Of Monroe Among Members; Williams Is Leader

BATON ROUGE, La., June 15.—(AP)—Governor Sam H. Jones today named a state defense council for Louisiana to cooperate with a national defense council and the national administration in the nation's defense problems.

Governor Jones appointed H. Kenne Williams, New Orleans, as chairman of the state group and designated Williams, twice national president of the Reserve Officers association, as a member of a subcommittee "to pass on projects relating to national defense."

Designated to serve with Williams on the subcommittee were Crawford H. Ellis, New Orleans, an officer in the naval reserve, and Elmer E. Shutts, Lake Charles.

Jones said Williams would represent military affairs on the subcommittee, Ellis naval affairs and Shutts would furnish technical and engineering advice.

Adjutant General Raymond H. Fleming will serve as ex-officio member and secretary to the state defense council, whose other members, besides Williams, Ellis and Shutts, were announced as A. B. Paterson, New Orleans; Wallace Kemper, Franklin; E. A. Frost, Shreveport; Carl B. McHenry, Monroe; M. J. Rathbone, Baton Rouge, and W. F. Cotton, Alexandria.

Governor Jones set the first meeting of the entire state council next Wednesday.

RESIDENT OF HODGE IS FOUND MURDERED

NASHVILLE, Tenn., June 15.—(AP)—The body of a man identified tentatively as J. T. Maxey, Hodge, La., was found tonight on a street in the warehouse section of the city.

Police said there was a gash in his head and that one leg was broken above the knee. He was about 35. Papers in his clothing bore the name of Maxey.

Inspector Ed Burgess of the homicide squad said cause of the man's death was not determined.

TWO MONROE WOMEN ARE HURT IN WRECK

STAR, Miss., June 15.—(AP)—Mrs. C. H. Brezeale of West Monroe, and Mrs. R. L. Burkett, Monroe, were injured in an automobile accident near here tonight.

Mrs. Brezeale was said to have suffered a neck fracture and partial paralysis. Mrs. Burkett has a broken leg and serious cuts and bruises.

REPORTS STOLEN

WISCONSIN RAPIDS, Wis., June 15.—(AP)—Mrs. Edward Ksenan, census enumerator for the town of Wood, sighed and began taking census all over again today. She mailed her reports, but the mail pouch was stolen.

GERMAN EMBLEMS FLOAT IN PARIS, LOCHNER WRITES

First-Hand Account Of French Capital Under Germans Is Told

A. P. CORRESPONDENT TELLS OF OCCUPATION

Only Vanguard Of Nazis In City, Chief Of Bureau Declares

(Louis P. Lochner, chief of the Berlin bureau of the Associated Press, herewith presents his first word-picture of Paris under German occupation. Lochner was conducted by the German army on its route into the French capital after previous tours through Nazi-conquered Holland, Belgium and northern France. His last dispatch, filed June 13 and delayed a day in transit, bore the dateline, "with the German army en route to Paris."

By Louis P. Lochner

PLACE DE L'OPERA, PARIS, by courier plane to Berlin, June 15.—(AP)—The swastika banners of Nazi Germany floated over Paris today from atop practically every prominent and historic structure in this German-captured French capital.

I find myself in Paris as the guest of the German army, before the main forces of that army have arrived.

Only a vanguard is here. The main army is expected before this cable gets under way.

We arrived last night in this city that seems dead. I just do not recognize Paris again. Seventy per cent of its population has fled.

From the Hotel Crillon, where once President Wilson of the United States addressed French crowds, the swastika is flying.

The banner also is flying from atop the Quai D'Orsay, (The French foreign office); from the Arc de Triomphe, under which lies buried France's unknown soldier of the World war; from the historic city hall; and the Eiffel tower.

It all seems unreal, like an Arabian Nights tale come to life.

This dispatch is being sent from here at 9 a.m. (2 a.m., central standard time).

On first entering Paris last night, we drove to the tomb of the unknown soldier in the twilight.

As a background to the Arc de Triomphe, the sky was disfigured by an enormous ugly cloud of smoke eman-

(Continued on Second Page)

FINNS PAY OFF THEIR WAR DEBT

Take Action Despite Bill By Congress Deferring Date

WASHINGTON, June 15.—(AP)—Finland laid her annual war debt payment on the line at the treasury today, keeping her record of remittances unbroken despite action by congress yesterday to relieve her of the obligation for a 10-year period.

Hjalmar J. Procope, minister of the small nation which lost heavily in resources during its war with Russia, handed a check for the $159,398 installment to Herbert E. Gaston, assistant treasury secretary.

Procope called attention to the swift action yesterday by both house and senate in approving a resolution which would permit Finland to postpone the payment. He noted with "deep gratitude," he said, "the new sign of friendship and understanding for my country."

"However, as things stand at present and under existing conditions," he added, "I have to hand you this check."

President Roosevelt signed the bill today.

The Finnish minister said when he handed the check over that it was dated June 12, three days prior to the action by congress. He added, however, that "in due course, I shall inform my government of the resolution." This left the way open for future acceptance of the moratorium offer by the Finns, should they wish to delay payments.

MAN, 70, HAS FALL, RESCUED BY POLICE

NEW YORK, June 15.—(AP)—Seeking a cool spot, Henry Wagner, 70-year-old handyman at Community Recreation Center, stretched out for a nap last night on the two-foot-wide parapet atop the six-story Center building.

He rolled off, landed on a narrow coping 70 feet above the street and, after a night of lying very still, was hauled to safety by a police rescue squad unhurt.

Scorn Talk Of Peace As Army Hits Further Into Enemy Territory

'Sacrificed For Democracy'

These grim-faced soldiers of France, photographed recently by Paramount News in defensive positions, are typical of the French army which Premier Paul Reynaud declared has "sacrificed itself" as the vanguard of the armies of the democracies. Reynaud's declaration was made in his appeal to the United States and the "great American people" to "declare themselves against Nazi Germany" and help save France. A few hours after he spoke, the French high command announced France's army had withdrawn from Paris and the Germans poured into the city.

Nazi Power To Crush Opponents Will Go On, Say Reports

NEW SITUATION COMES UP OVER MOVE OF RUSSIANS

Swastikas Fly From Flagstaffs Of Paris; Campaign Deep

(By Associated Press)

German armies drove further into French territory and stormed into the Maginot line yesterday, scorning talk of peace as weary French troops fell back.

A German spokesman in Berlin said reports were current in other European capitals that German terms for a separate peace either had been asked or accepted by the French government, but declared that the Nazi drive to crush the military power of its opponents would go on with no relenting.

In the Baltic a strange, new situation had arisen over Russia's moving additional troops into Lithuania.

Berlin insisted it had no direct interest in the westward thrust of Soviet military power.

The Lithuanian president, Antanas Smetona, and members of his government were said to have taken flight before the Red army and had sought asylum in Germany.

Swastikas flew from many a flagstaff, the German armies were in complete command in captive Paris, Louis P. Lochner, Associated Press bureau chief in Berlin, accompanied the Germans into the French capital and reported it had the appearance of a dead city, but was not damaged.

On the east of France German armies stormed into the Maginot line which France had built to withstand any attacking force.

In the center of France, the Nazis drove 135 miles southeast of Paris,

(Continued on Second Page)

ROOSEVELT POWER ASKED BY PEPPER

Seeks Authority For President To Turn Industry To Defense

WASHINGTON, June 15.—Congress was asked today to empower President Roosevelt to turn the nation's entire automotive industry into a gigantic aircraft factory at once to produce 50,000 warplanes for the hard-pressed allies.

The resolution, drafted by Senator Pepper, Democrat, Florida, drew fire, however, even before its formal introduction, particularly from Senator Holt, Democrat, West Virginia, who scored it as "dictatorial."

Pepper's proposal reflected the grave concern manifest in many congressional quarters over the desperate plight of the allies. Talk turned to the fate of the French fleet in the event France was forced to capitulate.

Senator Norris, Independent, Nebraska, said he believed Germany might demand the French fleet as one of the terms of surrender. Navy experts, weighing the same possibility, said this would give the Rome-Berlin axis a combined fleet superior in several categories both to that of Great Britain and that of the United States.

DEFENSE PROGRAM IS PRESSED AHEAD

Navy Announces Award Of $5,489,308 Order For Plane Engines

WASHINGTON, June 15.—(AP)—The defense program of the United States was pressed ahead today.

The navy announced award of a $5,489,308 order for airplane engines to the Fairchild Engine and Airplane corporation.

The federal power commission announced that on instructions from President Roosevelt, it would survey power needs and work out plans to protect the power supply against hostile acts.

The senate approved and sent to the White House a bill intended to expedite warship building. It provides for consolidation of the navy's bureau of engineering and its bureau of construction in an effort to cut red tape.

The senate finance committee approved a $1,007,000,000 tax defense bill.

The senate itself worked late to complete action on a measure giving the Reconstruction Finance corporation broad powers to finance production of war materials. The house approved the bill yesterday.

At the RFC, it was indicated that the first action under the measure probably would be large purchases of reserve stocks of strategic war materials, such as rubber, tin and manganese.

While the mechanics of the program have not been worked out, it was said that one corporation might be established to carry out the purchasing

(Continued on Second Page)

War Bulletins

U. S. SHIP SAILS

ALEXANDRIA, June 15.—(AP)—The American export liner Excalibur, probably the last American ship to sail from Egypt, left Palestine and Syria today to pick up American refugees here.

The ship will embark 120 Americans at Alexandria on June 19, and additional passengers at Genoa, Italy, before leaving the Mediterranean.

PLEDGE AID

LONDON, June 15.—(AP)—An Exchange Telegraph (British news agency) dispatch today said that General Jan Christiaan Smuts, prime minister of the Union of South Africa, had messaged the French government that "South Africa has fervently pledged itself" to remain at the side of the French people "doing all it can to lighten their burden."

DROP LEAFLETS

ROME, June 15.—(AP)—The government today released news of an air raid over Rome early yesterday in which planes dropped leaflets, indicating the raiders were French. "The Duce wanted war. Here it is!" the leaflets said in Italian. "France has nothing against you. Quit and France will quit."

Anti-aircraft batteries went into action against the planes, one of the shells hitting a house where the explosion fatally wounded a woman.

RAKE U. S. PLANES

ROME, June 15.—(AP)—Italian aerial machine-gunners riddled a shipment of brand new planes from the United States in an at-

(Continued on Second Page)

WAR AT A GLANCE

(By Associated Press)

BORDEAUX—Germans cross Rhine into Alsace; advance guards of another Nazi army reach Chaumont, 135 miles southeast of Paris; retreating French fight valiantly; Reynaud cabinet meets again Sunday to consider Roosevelt reply to "final" appeal.

WASHINGTON—Roosevelt informs Reynaud that United States will redouble efforts to send planes, guns and munitions as long as allies resist, but cautions "no implications of military commitment" go with this promise.

LONDON—British foresee Sunday decision in battle of France; reiterate solidarity of allies. Appreciate Roosevelt's "generous response."

BERLIN—Germany claims capture of Verdun and break through Maginot line "on broad front"; sees no reason to halt hostilities.

MOSCOW—Soviet Russia sends tanks and more troops into Lithuania as Baltic nation bows to ultimatum.

STOCKHOLM—Foreign sources speculate that Russia also may move into Estonia and Latvia in fear of Germany's expanding power.

ROME—Italians claim their troops have pushed into France; fight off French naval attack on Genoa.

BASEL—Swiss warn citizens of parachute invasion; tightened precautions indicate some new development menaces Switzerland.

ALEXANDRIA—British-Italian clashes bring Egypt nearer war; British bomb Italian forts in Libya and Eritrea.

HUGE RELIEF BILL GETS SENATE OKAY

WASHINGTON, June 15.—(AP)—A relief bill, loaded with provisions for national defense and a varied assortment of other matters, slid through the senate today on a voice vote after five days debate.

The measure was returned to the house for consideration of numerous senate changes and additions that boosted its total to $1,224,791,357 in appropriations. The house had approved a $1,111,000,000 measure.

President Roosevelt's request for a $50,000,000 war refugee fund to be spent in this country for agricultural or medical supplies and distributed to European refugees by the Red Cross or any other agency designated by the president was approved.

MARKED COPY

RADIOMEN READY CITY ENCAMPMENT

Amateur Club In Ouachita To Give Exhibition Next Week-End

Participating in their annual "field day" expedition next Saturday and Sunday, the Ouachita Valley Amateur Radio club will join other radio amateurs throughout the entire nation in selecting a remotely situated spot for an encampment in order to subject their radio equipment to the many hazards which might be encountered in a real communications emergency.

The local radio amateurs will set up operating stations throughout Bonnstein place, north of the junior college, for their part in the most popular of all amateur radio contests which begins next Saturday afternoon and ends Sunday evening at 6 o'clock.

"Field day" is sponsored by the American Radio Relay league and the "Hams" National association, and is designed to encourage the building of portable and self-powered communications equipment independent of electric mains for possible use in time of disaster and to train members to cope with the difficulties attendant to operating during the period of an emergency.

The league, in sponsoring the event, has urged all of its affiliated local radio clubs, of which the Ouachita Valley Amateur Radio club is one, to take an organized part in the contest since experience of amateurs in communication emergencies during the past 20 years has shown that a single station manned by a number of operators, each with his own task to perform, gives a much better account of itself than one operated by but one person trying to do all the jobs at once.

The Ouachita club will have a number of separate multi-stage transmitters and communications receivers with every refinement, powered by a gasoline engine generator mounted on a truck. Personnel of the club will split up the operating time in order to have the station "on the air" during the whole 30 hours of the contest.

President E. S. Wells announced that visitors will be welcome at all times during the contest, and since operating will be done both by radiotelephone and radiotelegraphy, there will be something interesting going on at every hour.

RUSSIAN TROOPS INVADE LITHUANIA

(Continued from First Page)

self. The people apparently were astonished.

It was on the basis of the mutual assistance pact—signed on October 10, 1939, after Russia's seizure of eastern Polish territory while Germany was occupying its western sections, that Moscow moved suddenly today.

Accusing the Lithuanians of kidnaping Soviet airmen, of the "murder" of a member of the Soviet army, of entering a Lithuanian - Latvian - Estonian military alliance hostile to Russia and of preparing an attack on a Soviet garrison in Lithuania, Russia demanded the right to send troops unmolested across the frontier.

She also demanded successfully that Lithuania replace its existing government with one "willing" to restrain "the enemies" of the pact, and that the Lithuanian minister of internal affairs and the director of political police be prosecuted "as those directly responsible for provocational actions against the Soviet garrison in Lithuania."

The Lithuanians were given a deadline of 10 o'clock this morning; at 9 o'clock, Moscow announced, they gave in.

In the agreement of October, 1939, the Red army was granted the right to establish garrisons at unspecified points in Lithuania for the announced purpose of protecting the country's frontiers. In return, the Soviet Union ceded to Lithuania Vilna (Wilno), the ancient capital of that once-powerful country, and a surrounding area.

GLORA IS 'FAIREST'

NEW YORK, June 15.—(AP)—Sixteen-year-old Gloria Vanderbilt has a toehold today on the 1941 New York society "glamor girl" sweepstakes by being informally nominated the "fairest" of the 1,000 socialites at the Greentree fair, annual charity milk fund event, at the Manhasset, Long Island, estate of Mrs. Payne Whitney.

Skunks eat hairy caterpillars, but roll them on the ground first in order to break off the hairs.

LOOKOUT MOUNTAIN HOTEL

A VACATION PARADISE

Located on highest point of Lookout Mountain, overlooking Chattanooga and seven mountain ranges. Cool nights—pleasant days. All sports, including outdoor swimming pool, golf, riding, tennis. Rates moderate. Address

S. JOHN LITTLEGREEN, Manager

LOOKOUT MOUNTAIN HOTEL CHATTANOOGA, TENNESSEE

THESE CHILDREN LOST IN LABYRINTH OF WAR

Left behind as helpless flotsam were these French children when war's tidal wave swept over their homes, driving their families into the ranks of the refugees. The youngsters are happy here, being cared for by a French sailor.

TROOPS STORMING MAGINOT DEFENSE

(Continued from First Page)

deep to the rear of the Maginot forts.

The Germans claimed Verdun, shrine of French World war valor.

The French army, staggering under these and other terrible blows, struggled on in anguished resolve with what remained of its strength.

Militarily, events seemed to have reached some final turning point. The British, declaring that the allies "consultation and agreement" still holds, hinted that today (Sunday) would tell the story of the fight for France.

(By Associated Press)

Politically and diplomatically, the portents of the sweep of German arms were felt around the world, and led President Roosevelt to assure the allies that the United States would redouble its effort to speed guns, planes, munitions—"with no implications of military commitment"—so long as allied resistance continued.

President Roosevelt's message went to Premier Reynaud of France, who had beseeched the United States for aid, with "clouds of planes" before it is too late.

With Germany in possession of vast reaches of the best parts of France, the president gave Reynaud assurance that the Unted States would not recognize conquests through military aggression, and would not consider valid the forceful infringement of French independence.

The first European reaction to the president's message came in London where British authorities bespoke the "sincere gratitude" of the British people.

Roosevelt's assurance that his promise had no military implications was described as being "fully understood and appreciated" in Britain.

The French front was the focal point of war's great and spreading kaleidoscope, stretching now from the Baltic —where Russia suddenly rushed a new army into Lithuania—to the Gulf of Aden, where British clashed with Italians.

France's fighting front was a wavering line, bending ever inward under the assaults of the Nazi storm of steel, explosives and men.

Through nearly disrupted communications came word from the French that the Germans were at Chaumont, 135 miles southeast of Paris. In the capital itself, a German guard stood at the grave of France's unknown soldier of the World war, and the swastika flag flapped in the wind atop Eiffel tower.

German troops blasted across the Rhine and into storied Alsace, but the French insisted the Maginot line was not pierced "at the point of resistance."

Falling back "in the best of order," the French fought pitched battles with the German forces in Champagne, but the Nazis crossed the Seine at Romilly, 65 miles southeast of Paris, and drove on between Troves and St. Dizier, further east.

Nazi forces at Chaumont, between the Marne and the Suize, were advance guards.

It was apparent the French were holding back the offensive on the channel ports. Violent fighting raged west of Louviers, 50 miles southeast of German-held Le Havre.

The German high command, telling of more triumphs, claimed capture of famous, fortified Verdun, a feat the kaiser's army could not accomplish in four years of war, and said Nazis had gone through the Maginot line on "a broad front."

There is no chance now of a cessation of hostilities, declared a Nazi spokesman. "France and England wanted this war. Now they have it."

The Reynaud government was in session for three and one-half hours, "somewhere in France," presumably at or near Bordeaux, where the ministers considered their republic's grave position.

They are to meet again Sunday, apparently to consider President Roosevelt's reply to Reynaud's "final" appeal for help.

Italy felt the weight of naval war and declared her troops had driven across the Alpine frontier to occupy French territory.

Britain's fear of Nazi invasion led to the calling of a meeting of a parliament group to consider arming everybody, even women and boys "who can throw a ball" with "hand grenades, bombs, pistols—anything."

Italian and British troops fought on the Egyptian-Libyan frontier.

The British claimed capture of the Italian forts of Caprizz and Maddalena. Royal air force attacks on Libyan and Italian East African positions continued.

Switzerland posted flaring, black-lettered warnings against parachute invasion. An increase in Switzerland's defense preparations indicated that the Swiss intelligence service had turned up disquieting information.

BIRTHS

OAK GROVE, La., June 15.—(Special)—Mr. and Mrs. Jack Corbin of the Jonesville community announce the arrival of a son on June 7.

OAK GROVE, La., June 15.—(Special)—Mr. and Mrs. Curtis Hines of the Walnut Grove community announce the arrival of a son.

CLARKS, La., June 15.—(Special)—Mr. and Mrs. George Nolan May of Sulphur, La., announce the arrival of a daughter, Nancy Jo, on Thursday, June 13, in a Lake Charles hospital. Mrs. May was formerly Miss Agnes Thomas of Clarks. Mrs. W. J. Thomas of Clarks has gone to Sulphur to be with her daughter and granddaughter.

CANCER 'COURSE' SCHEDULED HERE

Dr. Maurice Laing Will Lecture At Virginia Hotel Thursday

A "refresher course" on cancer, to be given during the last two weeks of June by Dr. Maurice V. Laing, member of the staff of the Barnard Free Skin and Cancer hospital in St. Louis, has been announced by Dr. John A. Lanford, chairman of the cancer committee of the Louisiana State Medical society, in a letter issued to physicians throughout the state.

The lectures, which are being arranged in collaboration by the bureau of parish health administration of the state board of health and the Louisiana State Medical society are scheduled to include talks to members of the medical profession and to the general public in six central communities, including Baton Rouge, Monroe, Shreveport, Alexandria, Lake Charles and Lafayette.

"State medical societies throughout the country have proved the benefit of bringing such courses to physicians in rural areas where circumstances do not permit attendance at graduate schools or conferences through which they might keep in touch with late developments in medical science and research," Dr. Lanford stated yesterday.

"Dr. Laing has recently completed similar lectures in Kansas. In his talks before the profession he will stress the following conditions; cancer of the skin, melanoma, cancer of the lip, and cancer of the breast. Talks delivered to the general public will be given under the auspices of the Louisiana Division of the Women's Field Army of the American Society for the Control of Cancer and will be a feature of the educational program the division is planning to establish in its campaigns for cancer control in our state." This public meeting will be held Thursday afternoon, June 20, at 3 o'clock at the Virginia hotel.

BAPTIST MEETING STRIKES AT WAR

BALTIMORE, June 15.—(AP)—The Southern Baptist convention closed its business sessions today after approving a group of resolutions, including declarations condemning war and disapproving President Roosevelt's appointment of a personal envoy to the Vatican.

Final sessions are scheduled for tomorrow, with Dr. George W. Truett of Dallas, Tex., delivering the principal sermon. The Baptist training union department of the Sunday school board, Nashville, Tenn., will sponsor a young people's night tomorrow evening.

Most of the recommendations given final approval today were continued in the report of the social service commission, which had previously been submitted to the convention.

MASONS TO GIVE BARBECUE DINNER

An old fashion barbecue will be given by the Western Star Lodge No. 24 and the Graham Surghnor Lodge No. 383, Monroe Masonic lodges, for all members and their families, at Bernstein park, Friday at 6 p.m.

The meat will be cooked over an open pit. A large crowd of Masons is expected to attend.

The committee in charge of the arrangements is made up of three members of each local lodge. They are Western Star: M. S. Harrison, Vernon Atkins and J. W. White; Graham Surghnor, Ray Cole, Frank Mead and Harry Ulrich.

KILPATRICK BUYS PARTNERS' STOCK

Sale By Abernathy, Venable In Standard Office Supply Announced

A. K. Kilpatrick has purchased the "entire interests" of L. P. Abernathy and H. M. Venable in the Standard Office and Supply company, it was announced Saturday by the three partners in the business. The sale was effective yesterday.

The consideration was not announced but the transaction involed a "considerable sum," it was said.

Mr. Abernathy was treasurer of the company and Mr. Venable was secretary.

In the future, the business will be owned largely by Mr. Kilpatrick, it was announced. J. D. Petty will be treasurer, with a substantial interest in the company, Mr. Kilpatrick announced. Irvin Kilpatrick will be secretary and Clarence Du Bos will be vice-president and salesmanager.

"These new ofifcers have been connected with the company for many years," Mr. Kilpatrick said, "and have earned this promotion because of their loyal service."

Mr. Kilpatrick will continue as president and general manager of the concern.

"The policies of the company will remain as they have always been," Mr. Kilpatrick said. "That is to refider services to our clients throughout the state. The change in ownership will in no wise affect the policies of the company for the reason that neither Mr. Abernathy or Mr. Venable have been active in the firm for several years."

The sale was an amicable one, the three former partners declared, and both Mr. Abernathy and Mr. Venable urged the continued patronage of clients of the firm and the hope at the company would expand.

"Both Mr. Venable and I extend our best wishes for the success of the company in the future," Mr. Abernathy said. "We commend the organization to their many clients and know that under the direction of Mr. Kilpatrick, the firm will continue to serve their many friends throughout Louisiana."

CONTEST WINNER IS MISS TIDWELL

Tot Receives Trophy For Best Entry In Safety Campaign Event

Miss Terry Sue Tidwell on her doll carriage depicting the bicycle built for two of the "gay nineties," won first prize Saturday in the bicycle parade sponsored by Montgomery Ward and the Monroe News-Star—World in cooperation with the safety campaign of the Monroe police department. Miss Tidwell received the 18-inch trophy and a $5 bill.

Billy Pedadio, as Uncle Sam on his patriotic ribboned bicycle, took second prize, and was allowed to select his award from the various prizes offered. As if in answer to the shouts of his friends, Billy chose the airrifle.

The "Mayflower," commanded by H. M. Butler, took third prize, and young Mr. Butler chose a pair of skates as his reward.

Charlie McCarthy suddenly turned into a girl yesterday to win fourth prize for Miss Johnnie McCarthy, who chose the tennis racqtiet.

Other winners were Buddy Culpepper, Arnette Craven, Eugene French, Joe Parise and Mary Nell Maxwell, each being allowed to chose his or her own award from the display.

The Georgia-Tucker playground received the croquet set for having the most entries in the parade. Judges for the event were E. P. Apperson, commander of the Monroe American Legion post, Miss Lucyle Godwin, director of the city playgrounds, and Sergeant J. M. Busby, head of the traffic department of the police under Chief Frank V. Reitzell.

FISH TALE

BEAUFORT, N. C., June 15.—(AP)—Add fish tales:

A fisherman here reported catching three blackfish simultaneously on two hooks.

One of the hooks went clear through the gill of one fish and hooked another.

The second hook on the line nabbed only one fish.

STARVE ENGLAND, IS HITLER'S AIM

Grim Hint Is Taken From His Order Concerning Norway

By Kirke L. Simpson
(Associated Press Foreign Affairs Writer)

In little more than two months from the April night when Germany lashed out to break the war stalemate with her Franco-British foes, continental Europe has been remapped by German arms.

Norway has been conquered. Denmark and Holland overrun, and France is tottering in momentary danger of complete collapse. England stands in a graver peril than that of invasion—the peril of starvation.

There is a grim hint in the Hitler order announcing to his armies complete subjugation of Norway, that it is starvation, not invasion, of England at which his next move will aim. It steps from his assertion that the British blockade of Germany has been broken by Nazi seizure of "strategically important plank positions facing the English coast."

That is a mild statement of the case. The west coast of continental Europe is in German hands from far above the Arctic circle to Le Havre, France. Tomorrow Germany may hold it from the northern tip of Norway to the Franco-Spanish frontier.

The grim central fact is that Germany under Hitler has mastered a continent. Only a strip of sea water, a score of miles wide at its narrowest, stands between England and invasion. It does not certainly protect her from starvation.

More than 80 per cent of the sustenance of the people of England reach them by sea. It is that fact which made Britain a power of world-girdling dominions and dependencies, that made her seek to find security in the wooden walls of her old ships, the steel and iron hulls of today. Creation of the British fleet and the vast merchant flotillas that have carried the red ensign to all the seas of the world grew out of England's inability to find at home the stuff to feed and clothe her population.

There is reason to believe that it was failure of the first Nazi effort to break the British blockade by air, mine and torpedo attack which stirred Hitler to order his armies forward in the west. With the whole northern continental coast in his hands, he has means to increase the scope of that attack ten fold, and widen it to all the seas about England.

Already British battle craft and merchant carriers are threading their own home waters in deadly and ever-increasing jeopardy. The end of the Battle of France will mean release of German air power for action against Britain's sea life-lines. From Norwegian, Danish, Dutch and Belgian ports can be loosed a fury of submarine attack to supplement Nazi air armadas.

That would seem a far less costly method of seeking destruction of England than an invasion which certainly would be met at sea and at the beach by furious resistance.

What has happened in Europe in the last 65 days has not its like in written history. What it may mean, not for Europe alone, but for all the world, is beyond calculation.

The whim of one man, Adolf Hitler, has become a dominant force in the world. He has given no clear inkling as to what new conquests he envisions, nor what disposition he may make of the peoples upon whom his armies have laid the yoke of his will.

There are still factors, however, that limit his field of action. One is Britain's fleet, stronger, not weaker, than when the war began. The final test of air power versus sea power still is to be recorded in the bloody laboratory of war.

There is also the fact that upon conquering Germany falls the burden chiefly of ordering the lives and providing economically for the millions on the continent of Europe over whom she has established her dominion. That continent remains still cut off from world sources of necessities of life, except eastward, while the British fleet holds the high seas.

The dispersion of German forces over the vast areas she has taken and now must guard argues against any new, dramatic German stroke outside continental boundaries. Nazi guns and bombs and blasting tank legions have plowed bitter furrows there, planted with seeds of hatred of Germany that some day could blossom to destroy her in turn.

DEFENSE PROGRAM IS PRESSED AHEAD

(Continued from First Page)

program, or there might be several, one for each industry.

Congress members displayed interest in reports that shipping men had sounded out officials here on the question of amending the neutrality act to permit American ships to carry supplies to allied ports.

It was apparent that if the proposal reached congress there would be a bitter controversy over it. Senator Austin of Vermont, the assistant Republican leader, said he favored striking the entire "cash and carry" section from the law. But Senator Nye, Republican, North Dakota, said he and others would oppose any change in the neutrality act.

CRUDE DIVING HELMET EARNS BREAD FOR MAN

NEW HAVEN, Ill., June 15.—(AP)—Bert Cutting dons a bathing suit and a crude diving helmet and descends to the muddy bottom of the Wabash river.

Breathing air pumped down through a garden hose by an old washing machine motor in his anchored boat, he sloshes along, gathering mussels.

That has been Cutting's daily summer routine for three years. He's 45. He's been blind since he was 15. He sells his strange harvest to button factories. It provides a living for him and his mother, his wife and six children.

"I," he told a reporter, "am most fortunate."

DEATHS

SAMUEL Z. SLATON

Samuel Z. Slaton, 66, of Route 1, West Monroe, died at his home Saturday morning at 8:15 o'clock.

Funeral services will be held Sunday at 3 p.m. at the Pleasant Grove Baptist church, near Choudrant, with Rev. Tom Mitchell, Ridge Avenue Baptist church, West Monroe, and Rev. Burgess, Choudrant, officiating. Interment will follow in the Pleasant Grove cemetery.

Mr. Slaton is survived by his widow, Mrs. Nina Slaton; four sons, Ernest and Marilon Slaton, West Monroe, Herbert L. Slaton, Ruston, and W. H. Slaton, Shreveport; five daughters, Mrs. W. W. Medaries, Misses Hazel and Bonnie Slaton, West Monroe, and Mrs. J. A. Breen and Grace Slaton, Shreveport.

Pallbearers will be friends of the family.

Dixie Funeral home is in charge of arrangements.

GERMAN EMBLEMS FLOAT IN PARIS

(Continued from First Page)

ating from the region around St. Germain.

That suburb apparently was in flames from artillery fire.

It was about 9 p.m.—and the Arc was bathed in a mellow, reddish light.

Before the tomb of "Un Soldat Inconnu" were standing old women, young women, bearded old men and boys in their teens. Many of the older women were sobbing softly.

Never could one forget that deeply touching scene.

As we approached the tomb in company of our guides from the army their looks hardened for a moment. They appeared to relax somewhat, however, when the German officers removed their caps, stood still then saluted the symbol of the brave soldiery buried there.

To countless American tourists who know Paris it is probably as incomprehensible as it was to me that the old Paris was a ghost city when I entered.

We came by way of the Clichy gate. No Germans were visible anywhere along our drive through this section.

Such few citizens as stood around at corners or gathered about radio loudspeakers gazed at us in curiosity. They apparently had not seen any German officers before.

It is an open question whether Adolf Hitler will duplicate his Warsaw performance, when in October, 1939, only two days after capitulation of the Polish capital, he reviewed a gigantic parade of his forces.

Perhaps he has decided to do as he did at Brussels last week. He came and left there practically incognito.

In one way or another, however, he is bound to come soon to Paris for the first visit of his life.

For not since 1871 has Germany experienced a triumph similar to that achieved with the occupation of the French capital. In 1871 at Versailles the German empire was founded and Wilhelm the First proclaimed emperor.

It is almost unthinkable that Hitler would not visit the city soon.

Under arrangements made by Professor Karl Boemer, chief of the foreign press department of the ministry of propaganda in Berlin—incidentally, a man who has traveled up and down the United States and Mexico and knows America well—we foreign newsmen reached the French capital on the same day the first German troops did.

Vanguards of the German army had reached the city on Friday at 7 a.m.

At their head was a former member of the Austrian cabinet, General Glaise-Horstenau, who generally is credited with having made the Nazis' entry into Vienna possible.

In fact, we correspondents arrived even ahead of the officer appointed commandant for the occupied capital.

That meant no regulations had yet been issued for the conduct of citizens, for the hour of their retirement in the evening, or for a division of powers between local authorities and the ocupation forces.

These regulations invariably appeared on public bulletin boards in such Polish, Danish, Dutch, Belgian and northern French cities as I have visited since the outbreak of the war.

In Paris these posters are missing at present.

So at street corners the French police stood about rather uncertain just where they fitted into the picture.

The familiar cries of Parisian newspaper vendors, which in normal times simply belong to Parisian life as an essential component, are missing.

Along the Champs Elysees only one cafe was open—all else was deadly silent.

Other avenues radiating from the Place De La Concorde, which normally are crowded with people sipping their aperitifs, were dead.

At the busy Place De L'Opera I counted exactly 11 persons, two of them policemen.

Many of the city's most popular hotels were closed.

The Scribe hotel was requisitioned and we found clean rooms and beds there but almost no personnel to look after us.

The kitchen was closed so we had to stroll over to the Ritz. Here the restaurant manager tried to beg off serving our party of 30—officials of the high command, propaganda ministry, foreign office, nine foreign correspondents of whom three were Americans, and seven chauffeurs.

A preliminary tour of the main sights of beautiful Paris indicated that no damage has been done anywhere.

I visited the Louvre, Notre Dame cathedral, the Invalides, the Quai D'Orsay, the Place De La Concord, the museum, the chamber of deputies, Place Vendome, city hall and the Sarah Bernhardt theater—nowhere any damage.

From the American embassy the Stars and Stripes were displayed. Nearby the swastika waved on the flag staff on the Crillon hotel.

Object of much feminine curiosity were air force soldiers stationed before anti-aircraft guns at strategic points.

Paris was quite another city when the fountains at the Place De La Concord were not playing, when taxi drivers were not honking, when book stalls were not doing business as usual along the Seine, when all business life was at a standstill.

We approached Paris from the coast via Amiens, Saint Just, Clermont, Creil and Le Bourget, then detouring to Saint Denis.

LeBourget, the great Paris airport, was a shambles. It had been singled out especially for German bombers for destruction.

Creil, too, was badly shelled and little remained of this town.

We had to cross the Oise river near Oriel on a pontoon bridge hastily constructed by German army engineers, since the original bridge had been dynamited by the retreating French army.

Amiens afforded a strange spectacle in that the German bombers there had given one of their best exhibitions of marksmanship.

All around Amiens' priceless cathedral—the largest ecclesiastical edifice in France—everything had been blown to bits, including the bishop's residence.

The cathedral itself, however, was entirely untouched.

Block after block in the heart of the city was in ruins and clouds of smoke still hung over whole sections of the still-smouldering city, yet the cathedral, completed in 1288, escaped unscathed.

Throughout the 80-mile drive from Amiens to Paris, I had plenty of occasion to note evidences of the vigor with which the retreating French had fought.

When the Germans started from Amiens against the so-called Weygand line June 5, they ran up against a system comparable in many respects to Germany's own Siegfried line, which differs from the Maginot in that it is not linear and massed but is carried far to the rear on a stagger principle.

General Weygand's plan, which the Germans themselves admit was cleverly conceived, lacked time for realization. Hence, the Germans said, it did not constitute a real hindrance to their forward dash.

JONES' MAJORITY WILL FACE TESTS

(Continued from First Page)

tillate may yield still another $750,000, bringing the total at least to the administration's first estimate of $7,550,000.

The budget recommendations still are being drawn, but economies may take up some of the slack. The governor told a statewide radio audience last night he had effected an annual saving, principally in payrolls, of $4,000,000 in his first month in office.

On the other side of the books are increased expenditures in certain new lines developed by the reform program. They include an anticipated increase of $90,000 for the supervisor of public funds, $800,000 to be held for the militia and police in the event of national emergency, $500,000 for the new crime commission, $100,000 for the reorganization survey—an expenditure already approved by the house—and $20,000 for a comprehensive study of the school system. The total is $1,510,000.

The new regime's technique of open caucuses, at which such far-reaching novelties as reorganization, the fiscal code and civil service are explained by the experts who planned them and objections are answered in advance, apparently is working.

Although a group of independents and a scattering of adherents of the former Long machine in the house staged a floor fight against some aspects of the civil service bills, notably those guaranteeing Jones appointees tenure when the bills become law, the administration carried its point with only minor concessions. The opposition joined the majority when the vote recurred on the measure themselves.

The fiscal code and the reorganization bills, object already of a quiet attack on the ground they give the governor too much power, face the test next week.

Outside the administration program proper controversial legislation ranging from a state labor relations act based on the Wagner law to a measure requiring the conservation department to develop state oil lands instead of l asing them, still has to come to the floor.

As committees labor over the rectified reform measures, giving them clearance whenever possible, time becomes the principal opponent of any legislator with a pet measure.

But there are indications that the lawmakers themselves want to get the job done without a special session. The house, which bucked its leadership last week to take a few extra hours' holiday, yesterday agreed without demur to come back Sunday night, a whole day ahead of the senate and dig into the job.

MEETING SUNDAY

MERIDIAN, Miss., June 15.—(AP)—Meridian members of the junior chamber of commerce will be hosts tomorrow to delegations from Gulfport, Natchez and Alexandria, La.

The visitors will join the Meridian delegation here in a caravan to the national convention in Washington.

RETURNS HOME

Miss Arline McElroy Scruggs, a recent guest at the home of Mr. and Mrs. H. P. Smith, West Monroe, has returned to her home in Paris, Tenn.

GRADUATES HERE GET TWO GRANTS

Harvard Scholarships Awarded Jack Thatcher, Thomas Feazel

Two graduates of the 1940 class of Ouachita Parish High school have been awarded Harvard university scholarships, it was announced Saturday by George M. Snellings, Jr. They are Jack Thatcher, who was valedictorian of the 1940 class, and Thomas Feazel, salutatorian of the class. Both reside in West Monroe.

Young Thatcher, son of Mr. and Mrs. Fred G. Thatcher, was awarded a national scholarship, which carries with it a stipend of $1,000 for the first year and $1,200 each year thereafter. Feazel was awarded a freshman scholarship, with $500 in cash.

Only two other Louisiana students were awarded Harvard scholarships, Walter L. Howell, New Orleans, and William W. Wood, Haynesville, both receiving the freshman scholarships.

Both Ouachita winners have been close friends throughout their high school careers and they will be roommates at Harvard next fall.

Thatcher is the great-grandson of Captain George E. Thatcher and Colonel George D. Alexander, who conducted the Thatcher Military academy in Shreveport after the War Between the States. Most of the old families of that community sent their sons to the Thatcher academy. He also is the grandson of Professor George O. Thatcher, who held the chair of mathematics for many years at Louisiana Tech. His father is secretary-treasurer of the Louisiana School Board association.

Young Feazel, who resides with his parents at 1801 Cypress street, West Monroe, has a brother in Harvard, He is Charles Feazel, a senior next year, who also won a national scholarship after finishing at Ouachita Parish High school.

WAR BULLETINS

(Continued from First Page)

tack on an airport on the Provence coast of France, the Milan newspaper Corriere Della Sera reported today. It was indicated the attack was made Thursday.

The newspaper said the planes, which were lined up on the field with their gasoline tanks still empty after being unloaded from a ship from America, were reduced to wreckage.

SIGN AGREEMENT

MOSCOW, June 15.—(AP)—Signing five days ago of a covenant between Soviet Russia and Germany on procedure for settlement of any "conflicts or incidents" occurring on their common frontier in Poland was announced today.

Tass, official Russian news agency, said, in part:

"Negotiations proceeded in a friendly atmosphere and were successfully concluded within one month."

ATTACH VESSEL

BALBOA, Canal Zone, June 15.—(AP)—The liner Conte Biancamano, in refuge here since Italy entered the war, has been attached by the United States marshal in an admiralty libel suit against the Italian line by the Asiatic Petroleum corporation.

'ARM POPULATION'

LONDON, June 15.—(AP)—A group of members of parliament was called today to meet Tuesday to consider "arming the population" of Britain against invasion.

TO DRIVE AMBULANCE

CAMBRIDGE, Mass., June 15.—(AP)—Thomas Walker Bullitt of Louisville, Ky., a nephew of William C. Bullitt, United States ambassador to France, announced his intention of leaving for France to drive an ambulance as soon as he receives his degree from Harvard law school next week.

PRAY FOR CAUSE

WINNIPEG, June 15.—(AP)—The trading floor of Winnipeg grain exchange was stilled today while the Rev. George R. Calvert, rector of St. Matthew's Anglican church, led members in prayer for the allied cause.

BIG DEFENSE BILL IS GIVEN APPROVAL

(Continued from First Page)

proposal would raise an additional $250,000,000.

If this amendment were approved, Byrd said, the treasury could immediately bill all income taxpayers for the additional amounts due.

As the bill now stands, the additional 10 per cent levy would apply to 1940 income and would be payable next March 15, the regular income tax collection date.

WHEN KIDNEY TROUBLE CAUSES YOU TO GET UP NIGHTS

When Bladder is Irritated
When Passage is Difficult
When Backache Results

Flush Poisonous Waste and Acid From Kidneys

GAIN IN HEALTH

If you aren't feeling just right—are nervous—have dizzy spells and occasional backache—study your kidneys and learn more about yourself.

Through the delicate filters of the kidneys, acids and poisonous waste are drawn from the blood and discharged from the body thru the bladder—sometimes these filters are less active than they should be because of excess poisonous waste and kidneys do not function properly—they need harmless stimulation.

One reliable medicine, highly efficient and inexpensive is GOLD MEDAL Haarlem Oil Capsules. This grand medicine has been helping people for 50 years—to relieve aches and pains by helping conditions caused or aggravated by excess uric acid or other circulating poisons such as is so often the case with sciatica, neuralgia, lumbago and rheumatism.

So if you have such symptoms of kidney trouble as backache, nervousness, getting up two or three times during the night—scanty or smarting passage—leg cramps—moist palms or puffy eyes get a 35 cent package of this grand and harmless diuretic at any drugstore—it starts the first day on its errand of helpfulness.

Don't be an EASY MARK and accept a substitute—Get Gold Medal Haarlem Oil Capsules—the original and genuine. Look for the Gold Medal on the box—35 cents. —Adv.

RADIOMEN READY CITY ENCAMPMENT

Amateur Club In Ouachita To Give Exhibition Next Week-End

Participating in their annual "field day" expedition next Saturday and Sunday, the Ouachita Valley Amateur Radio club will join other radio amateurs throughout the entire nation in selecting a remotely situated spot for an encampment in order to subject their radio equipment to the many hazards which might be encountered in a real communications emergency.

The local radio amateurs will set up operating stations throughout Bernstein place, north of the junior college, for their part in the most popular of all amateur radio contests, which begins next Saturday afternoon and ends Sunday evening at 6 o'clock.

"Field day" is sponsored by the American Radio Relay league and the "Hams" National association, and is designed to encourage the building of portable and self-powered communications equipment, independent of electric mains, for possible use in time of disaster, and to train members to cope with the difficulties attendant to operating during the period of an emergency.

The league, in sponsoring the event, has urged all of its affiliated local radio clubs, of which the Ouachita Valley Amateur Radio club is one, to take an organized part in the contest since experience of amateurs in communication emergencies during the past 20 years has shown that a single station manned by a number of operators, each with his own task to perform, gives a much better account of itself than one operated by but one person trying to do all the jobs at once.

The Ouachita club will have a number of separate multi-stage transmitters and communications receivers with every refinement, powered by a gasoline engine generator mounted on a truck. Personnel of the club will split up the operating time in order to have the station "on the air" during the whole 30 hours of the contest.

President E. S. Wells announced that visitors will be welcome at all times during the contest, and since operating will be done both by radiotelephone and radiotelegraphy, there will be something interesting going on at every hour.

RUSSIAN TROOPS INVADE LITHUANIA

(Continued from First Page)

self. The people apparently were astonished.

It was on the basis of the mutual assistance pact—signed on October 10, 1939, after Russia's seizure of eastern Polish territory while Germany was occupying its western sections, that Moscow moved suddenly today.

Accusing the Lithaunians of kidnaping Soviet airmen, of the "murder" of a member of the Soviet army, of entering a Lithuanian - Latvian - Estonian military alliance hostile to Russia and of preparing an attack on a Soviet garrison in Lithuania, Russia demanded the right to send troops unmolested across the frontier.

She also demanded successfully that Lithuania replace its existing government with one "willing" to restrain "the enemies" of the pact, and that the Lithuanian minister of internal affairs and the director of political police be prosecuted "as those directly responsible for provocational actions against the Soviet garrison in Lithuania."

The Lithuanians were given a deadline of 10 o'clock this morning; at 9 o'clock, Moscow announced, they gave in.

In the agreement of October, 1939, the Red army was granted the right to establish garrisons at unspecified points in Lithuania for the announced purpose of protecting the country's frontiers. In return, the Soviet Union ceded to Lithuania Vilna (Wilno), the ancient capital of that once-powerful country, and a surrounding area.

GLORA IS 'FAIREST'

NEW YORK, June 15.—(AP)—Sixteen-year-old Gloria Vanderbilt has a toehold today on the 1941 New York society "glamor girl" sweepstakes by being informally nominated the "fairest" of the 1,000 socialites at the Greentree fair, annual charity milk fund event, at the Manhasset, Long Island, estate of Mrs. Payne Whitney.

Skunks eat hairy caterpillars, but roll them on the ground first in order to break off the hairs.

LOOKOUT MOUNTAIN HOTEL

A VACATION PARADISE

Located on highest point of Lookout Mountain, overlooking Chattanooga and seven mountain ranges. Cool nights—pleasant days. All sports, including outdoor swimming pool, golf, riding, tennis. Rates moderate. Address

S. JOHN LITTLEGREEN, Manager

LOOKOUT MOUNTAIN HOTEL CHATTANOOGA, TENNESSEE

THESE CHILDREN LOST IN LABYRINTH OF WAR

Left behind as helpless flotsam were these French children when war's tidal wave swept over their homes, driving their families into the ranks of the refugees. The youngsters are happy here, being cared for by a French sailor.

TROOPS STORMING MAGINOT DEFENSE

(Continued from First Page)

deep to the rear of the Maginot forts.

The Germans claimed Verdun, shrine of French World war valor.

The French army, staggering under these and other terrible blows, struggled on in anguished resolve with what remained of its strength.

Militarily, events seemed to have reached some final turning point. The British, declaring that the allies "consultation and agreement" still holds, hinted that today (Sunday) would tell the story of the fight for France.

(By Associated Press)

Politically and diplomatically, the portents of the sweep of German arms were felt around the world, and led President Roosevelt to assure the allies that the United States would redouble its effort to speed guns, planes, munitions—"with no implications of military commitment"—so long as allied resistance continued.

President Roosevelt's message went to Premier Reynaud of France, who had beseeched the United States for aid, with "clouds of planes" before it is too late.

With Germany in possesson of vast reaches of the best parts of France, the president gave Reynaud assurance that the Unted States would not recognize conquests through military aggression, and would not consider valid the forceful infringement of French independence.

The first European reaction to the president's message came in London where British authorities bespoke the "sincere gratitude" of the British people.

Roosevelt's assurance that his promise had no military implications was described as being "fully understood and appreciated" in Britain.

The French front was the focal point of war's great and spreading kaleidoscope, stretching now from the Baltic —where Russia suddenly rushed a new army into Lithuania—to the Gulf of Aden, where British clashed with Italians.

France's fighting front was a wavering line, bending ever inward under the assaults of the Nazi storm of steel, explosives and men.

Through nearly disrupted communications came word from the French that the Germans were at Chaumont, 135 miles southeast of Paris. In the capital itself, a German guard stood at the grave of France's unknown soldier of the World war, and the swastika flag flapped in the wind atop Eiffel tower.

German troops blasted across the Rhine and into storied Alsace, but the French insisted the Maginot line was not pierced "at the point of resistance."

Falling back "in the best of order," the French fought pitched battles with the German forces in Champagne, but the Nazis crossed the Seine at Romilly, 65 miles southeast of Paris, and drove on between Troves and St. Dizier, further east.

Nazi forces at Chaumont, between the Marne and the Suize, were advance guards.

It was apparent the French were holding back the offensive on the channel ports. Violent fighting raged west of Louviers, 50 miles southeast of German-held Le Havre.

The German high command, telling of more triumphs, claimed capture of famous, fortified Verdun, a feat the kaiser's army could not accomplish in four years of war, and said Nazis had gone through the Maginot line on "a broad front."

There is no chance now of a cessation of hostilities, declared a Nazi spokesman. "France and England wanted this war. Now they have it."

The Reynaud government was in session for three and one-half hours, "somewhere in France," presumably at or near Bordeaux, where the ministers considered their republic's grave position.

They are to meet again Sunday, apparently to consider President Roosevelt's reply to Reynaud's "final" appeal for help.

Italy felt the weight of naval war and declared her troops had driven across the Alpine frontier to occupy French territory.

Britain's fear of Nazi invasion led to the calling of a meeting of a parliament group to consider arming everybody, even women and boys "who can throw a ball" with "hand grenades, bombs, pistols—anything."

Italian and British troops fought on the Egyptian-Libyan frontier.

The British claimed capture of the Italian forts of Capruzz and Maddalena. Royal air force attacks on Libyan and Italian East African positions continued.

Switzerland posted flaring, black-lettered warnings against parachute invasion. An increase in Switzerland's defense preparations indicated that the Swiss intelligence service had turned up disquieting information.

BIRTHS

OAK GROVE, La., June 15.—(Special)—Mr. and Mrs. Jack Corbin of the Janesville community announce the arrival of a son on June 7.

OAK GROVE, La., June 15.—(Special)—Mr. and Mrs. Curtis Hines of the Walnut Grove community announce the arrival of a son.

CLARKS, La., June 15.—(Special)—Mr. and Mrs. George Nolan May of Sulphur, La., announce the arrival of a daughter, Nancy Jo, on Thursday, June 13, in a Lake Charles hospital. Mrs. May was formerly Miss Agnes Thomas of Clarks. Mrs. W. J. Thomas of Clarks has gone to Sulphur to be with her daughter and granddaughter.

CANCER 'COURSE' SCHEDULED HERE

Dr. Maurice Laing Will Lecture At Virginia Hotel Thursday

A "refresher course" on cancer, to be given during the last two weeks of June by Dr. Maurice V. Laing, member of the staff of the Bernard Free Skin and Cancer hospital in St. Louis, has been announced by Dr. John A. Lanford, chairman of the cancer committee of the Louisiana State Medical society, in a letter issued to physicians throughout the state.

The lectures, which are being arranged in collaboration by the bureau of parish health administration of the state board of health and the Louisiana State Medical society are scheduled to include talks to members of the medical profession and to the general public in six central communities, including Baton Rouge, Monroe, Shreveport, Alexandria, Lake Charles and Lafayette.

"State medical societies throughout the country have proved the benefit of bringing such courses to physicians in rural areas where circumstances do not permit attendance at graduate schools or conferences through which they might keep in touch with late developments in medical science and research," Dr. Lanford stated yesterday.

"Dr. Laing has recently completed similar lectures in Kansas. In his talks before the profession he will stress the following conditions; cancer of the skin, melanoma, cancer of the lip, and cancer of the breast. Talks delivered to the general public will be given under the auspices of the Louisiana Division of the Women's Field Army of the American Society for the Control of Cancer and will be a feature of the educational program the division is planning to establish in its campaigns for cancer control in our state." This public meeting will be held Thursday afternoon, June 20, at 3 o'clock at the Virginia hotel.

BAPTIST MEETING STRIKES AT WAR

BALTIMORE, June 15.—(AP)—The Southern Baptist convention closed its business sessions today after approving a group of resolutions, including declarations condemning war and disapproving President Roosevelt's appointment of a personal envoy to the Vatican.

Final sessions are scheduled for tomorrow, with Dr. George W. Truett of Dallas, Tex., delivering the principal sermon. The Baptist training union department of the Sunday school board, Nashville, Tenn., will sponsor a young people's night tomorrow evening.

Most of the recommendations given final approval today were continued in the report of the social service commission, which had previously been submitted to the convention.

MASONS TO GIVE BARBECUE DINNER

An old fashion barbecue will be given by the Western Star Lodge No. 24 and the Graham Surghnor Lodge No. 383, Monroe Masonic lodges, for all members and their families, at Bernstein park, Friday at 6 p.m.

The meat will be cooked over an open pit. A large crowd of Masons is expected to attend.

The committee in charge of the arrangements is made up of three members of each local lodge. They are Western Star: M. S. Harrison, Vernon Atkins and J. W. White; Graham Surghnor, Ray Cole, Frank Mead and Harry Ulrich.

KILPATRICK BUYS PARTNERS' STOCK

Sale By Abernathy, Venable In Standard Office Supply Announced

A. K. Kilpatrick has purchased the "entire interests" of L. P. Abernathy and H. M. Venable in the Standard Office and Supply company, it was announced Saturday by the three partners in the business. The sale was effective yesterday.

The consideration was not announced but the transaction involed a "considerable sum," it was said.

Mr. Abernathy was treasurer of the company and Mr. Venable was secretary.

In the future, the business will be owned largely by Mr. Kilpatrick, it was announced. J. D. Petty will be treasurer, with a substantial interest in the company, Mr. Kilpatrick announced. Irvin Kilpatrick will be secretary and Clarence Du Bos will be vice-president and salesmanager.

"These new ofifcers have been connected with the company for many years," Mr. Kilpatrick said, "and have earned this promotion because of their loyal service."

Mr. Kilpatrick will continue as president and general manager of the concern.

"The policies of the company will remain as they have always been," Mr. Kilpatrick said. "That is to refider services to our clients throughout the state. The change in ownership will in no wise affect the policies of the company for the reason that neither Mr. Abernathy or Mr. Venable have been active in the firm for several years."

The sale was an amicable one, the three former partners declared, and both Mr. Abernathy and Mr. Venable urged the continued patronage of clients of the firm and the hope at the company would expand.

"Both Mr. Venable and I extend our best wishes for the success of the company in the future," Mr. Abernathy said. "We commend the organization to their many clients and know that under the direction of Mr. Kilpatrick, the firm will continue to serve their many friends throughout Louisiana."

CONTEST WINNER IS MISS TIDWELL

Tot Receives Trophy For Best Entry In Safety Campaign Event

Miss Terry Sue Tidwell on her doll carriage depicting the bicycle built for two of the "gay nineties," won first prize Saturday in the bicycle parade sponsored by Montgomery Ward and the Monroe News-Star—World in cooperation with the safety campaign of the Monroe police department. Miss Tidwell received the 18-inch trophy and a $5 bill.

Billy Pedadio, as Uncle Sam on his patriotic ribboned bicycle, took second prize, and was allowed to select his award from the various prizes offered. As if in answer to the shouts of his friends, Billy chose the airrifle.

The "Mayflower," commanded by H. M. Butler, took third prize, and young Mr. Butler chose a pair of skates as his reward.

Charlie McCarthy suddenly turned into a girl yesterday to win fourth prize for Miss Johnnie McCarthy, who chose the tennis racquet.

Other winners were Buddy Culpepper, Arnette Craven, Eugene French, Joe Parise and Mary Nell Maxwell, each being allowed to chose his or her own award from the display.

The Georgia-Tucker playground received the croquet set for having the most entries in the parade. Judges for the event were E. P. Apperson, commander of the Monroe American Legion post, Miss Lucyle Godwin, director of the city playgrounds, and Sergeant J. M. Busby, head of the traffic department of the police under Chief Frank V. Reitzell.

FISH TALE

BEAUFORT, N. C., June 15.—(AP)—Add fish tales:

A fisherman here reported catching three blackfish simultaneously on two hooks.

One of the hooks went clear through the gill of one fish and hooked another.

The second hook on the line nabbed only one fish.

STARVE ENGLAND, IS HITLER'S AIM

Grim Hint Is Taken From His Order Concerning Norway

By Kirke L. Simpson
(Associated Press Foreign Affairs Writer)

In little more than two months from the April night when Germany lashed out to break the war stalemate with her Franco-British foes, continental Europe has been remapped by German arms.

Norway has been conquered. Denmark and Holland overrun, and France is tottering in momentary danger of complete collapse. England stands in a graver peril than that of invasion—the peril of starvation.

There is a grim hint in the Hitler order announcing to his armies complete subjugation of Norway, that it is starvation, not invasion, of England at which his next move will aim. It steps from his assertion that the British blockade of Germany has been broken by Nazi seizure of "strategically important plank positions facing the English coast."

That is a mild statement of the case. The west coast of continental Europe is in German hands from far above the Arctic circle to Le Havre, France. Tomorrow Germany may hold it from the northern tip of Norway to the Franco-Spanish frontier.

The grim central fact is that Germany under Hitler has mastered a continent. Only a strip of sea water, a score of miles wide at its narrowest, stands between England and invasion. It does not certainly protect her from starvation.

More than 80 per cent of the sustenance of the people of England reach them by sea. It is that fact which made Britain a power of world-girdling dominions and dependencies, that made her seek to find security in the wooden walls of her old ships, the steel and iron hulls of today. Creation of the British fleet and the vast merchant flotillas that have carried the red ensign to all the seas of the world grew out of England's inability to find at home the stuff to feed and clothe her population.

There is reason to believe that it was failure of the first Nazi effort to break the British blockade by air, mine and torpedo attack which stirred Hitler to order his armies forward in the west. With the whole northern continental coast in his hands, he has means to increase the scope of that attack ten fold, and widen it to all the seas about England.

Already British battle craft and merchant carriers are threading their own home waters in deadly and ever-increasing jeopardy. The end of the Battle of France will mean release of German air power for action against Britain's sea life-lines. From Norwegian, Danish, Dutch and Belgian ports can be loosed a fury of submarine attack to supplement Nazi air armadas.

That would seem a far less costly method of seeking destruction of England than an invasion which certainly would be met at sea and at the beach by furious resistance.

What has happened in Europe in the last 65 days has not its like in written history. What it may mean, not for Europe alone, but for all the world, is beyond calculation.

The whim of one man, Adolf Hitler, has become a dominant force in the world. He has given no clear inkling as to what new conquests he envisions, nor what disposition he may make of the peoples upon whom his armies have laid the yoke of his will.

There are still factors, however, that limit his field of action. One is Britain's fleet, stronger, not weaker, than when the war began. The final test of air power versus sea power still is to be recorded in the bloody laboratory of war.

There is also the fact that upon conquering Germany falls the burden chiefly of ordering the lives and providing economically for the millions on the continent of Europe over whom she has established her dominion. That continent remains still cut off from world sources of necessities of life, except eastward, while the British fleet holds the high seas.

The dispersion of German forces over the vast areas she has taken and now must guard argues against any new, dramatic German stroke outside continental boundaries. Nazi guns and bombs and blasting tank legions have plowed bitter furrows there, planted with seeds of hatred of Germany that some day could blossom to destroy her in turn.

DEFENSE PROGRAM IS PRESSED AHEAD

(Continued from First Page)

program, or there might be several, one for each industry.

Congress members displayed interest in reports that shipping men had sounded out officials here on the question of amending the neutrality act to permit American ships to carry supplies to allied ports.

It was apparent that if the proposal reached congress there would be a bitter controversy over it. Senator Austin of Vermont, the assistant Republican leader, said he favored striking the entire "cash and carry" section from the law. But Senator Nye, Republican, North Dakota, said he and others would oppose any change in the neutrality act.

CRUDE DIVING HELMET EARNS BREAD FOR MAN

NEW HAVEN, Ill., June 15.—(AP)—Bert Cutting dons a bathing suit and a crude diving helmet and descends to the muddy bottom of the Wabash river.

Breathing air pumped down through a garden hose by an old washing machine motor in his anchored boat, he sloshes along, gathering mussels.

That has been Cutting's daily summer routine for three years. He's 45. He's been blind since he was 15. He sells his strange harvest to button factories. It provides a living for him and his mother, his wife and six children.

"I," he told a reporter, "am most fortunate."

DEATHS

SAMUEL Z. SLATON

Samuel Z. Slaton, 66, of Route 1, West Monroe, died at his home Saturday morning at 8:15 o'clock.

Funeral services will be held Sunday at 3 p.m. at the Pleasant Grove Baptist church, near Choudrant, with Rev. Tom Mitchell, Ridge Avenue Baptist church, West Monroe, and Rev. Burgess, Choudrant, officiating. Interment will follow in the Pleasant Grove cemetery.

Mr. Slaton is survived by his widow, Mrs. Nina Slaton; four sons, Ernest and Marilon Slaton, West Monroe, Herbert L. Slaton, Ruston, and W. H. Slaton, Shreveport; five daughters, Mrs. W. W. Medaries, Misses Hazel and Bonnie Slaton, West Monroe, and Mrs. J. A. Breen and Grace Slaton, Shreveport.

Pallbearers will be friends of the family.

Dixie Funeral home is in charge of arrangements.

GERMAN EMBLEMS FLOAT IN PARIS

(Continued from First Page)

ating from the region around St. Germain.

That suburb apparently was in flames from artillery fire.

It was about 9 p.m.—and the Arc was bathed in a mellow, reddish light.

Before the tomb of "Un Soldat Inconnu" were standing old women, young women, bearded old men and boys in their teens. Many of the older women were sobbing softly.

Never could one forget that deeply touching scene.

As we approached the tomb in company of our guides from the army their looks hardened for a moment. They appeared to relax somewhat, however, when the German officers removed their caps, stood still then saluted the symbol of the brave soldiery buried there.

To countless American tourists who know Paris it is probably as incomprehensible as it was to me that the old Paris was a ghost city when I entered.

We came by way of the Clichy gate. No Germans were visible anywhere along our drive through this section.

Such few citizens as stood around at corners or gathered about radio loudspeakers gazed at us in curiosity. They apparently had not seen any German officers before.

It is an open question whether Adolf Hitler will duplicate his Warsaw performance, when in October, 1939, only two days after capitulation of the Polish capital, he reviewed a gigantic parade of his forces.

Perhaps he has decided to do as he did at Brussels last week. He came and left there practically incognito.

In one way or another, however, he is bound to come soon to Paris for the first visit of his life.

For not since 1871 has Germany experienced a triumph similar to that achieved with the occupation of the French capital. In 1871 at Versailles the German empire was founded and Wilhelm the First proclaimed emperor.

It is almost unthinkable that Hitler would not visit the city soon.

Under arrangements made by Professor Karl Boemer, chief of the foreign press department of the ministry of propaganda in Berlin—incidentally, a man who has traveled up and down the United States and Mexico and knows America well—we foreign newsmen reached the French capital on the same day the first German troops did.

Vanguards of the German army had reached the city on Friday at 7 a.m.

At their head was a former member of the Austrian cabinet, General Glaise-Horstenau, who generally is credited with having made the Nazis' entry into Vienna possible.

In fact, we correspondents arrived even ahead of the officer appointed commandant for the occupied capital.

That meant no regulations had yet been issued for the conduct of citizens, for the hour of their retirement in the evening, or for a division of powers between local authorities and the occupation forces.

These regulations invariably appeared on public bulletin boards in such Polish, Danish, Dutch, Belgian and northern French cities as I have visited since the outbreak of the war.

In Paris these posters are missing at present.

So at street corners the French police stood about rather uncertain just where they fitted into the picture.

The familiar cries of Parisian newspaper vendors, which in normal times simply belong to Parisian life as an essential component, are missing.

Along the Champs Elysees only one cafe was open—all else was deadly silent.

Other avenues radiating from the Place De La Concorde, which normally are crowded with people sipping their aperitifs, were dead.

At the busy Place De L'Opera I counted exactly 11 persons, two of them policemen.

Many of the city's most popular hotels were closed.

The Scribe hotel was requisitioned and we found clean rooms and beds there but almost no personnel to look after us.

The kitchen was closed so we had to stroll over to the Ritz. Here the restaurant manager tried to beg off serving our party of 30—officials of the high command, propaganda ministry, foreign office, nine foreign correspondents of whom three were Americans, and seven chauffeurs.

A preliminary tour of the main sights of beautiful Paris indicated that no damage has been done anywhere.

I visited the Louvre, Notre Dame cathedral, the Invalides, the Quai D'Orsay, the Place De La Concord, the museum, the chamber of deputies, Place Vendome, city hall and the Sarah Bernhardt theater—nowhere any damage.

From the American embassy the Stars and Stripes were displayed. Nearby the swastika waved on the flag staff on the Crillon hotel.

Object of much feminine curiosity were air force soldiers stationed before anti-aircraft guns at strategic points.

Paris was quite another city when the fountains at the Place De La Concord were not playing, when taxi drivers were not honking, when book stalls were not doing business as usual along the Seine, when all business life was at a standstill.

We approached Paris from the coast via Amiens, Saint Just, Clermont, Creil and Le Bourget, then detouring to Saint Denis.

LeBourget, the great Paris airport, was a shambles. It had been singled out especially for German bombers for destruction.

Creil, too, was badly shelled and little remained of this town.

We had to cross the Oise river near Oriel on a pontoon bridge hastily constructed by German army engineers, since the original bridge had been dynamited by the retreating French army.

Amiens afforded a strange spectacle in that the German bombers there had given one of their best exhibitions of marksmanship.

All around Amiens' priceless cathedral—the largest ecclesiastical edifice in France—everything had been blown to bits, including the bishop's residence.

The cathedral itself, however, was entirely untouched.

Block after block in the heart of the city was in ruins and clouds of smoke still hung over whole sections of the still-smouldering city, yet the cathedral, completed in 1288, escaped unscathed.

Throughout the 80-mile drive from Amiens to Paris, I had plenty of occasion to note evidences of the vigor with which the retreating French had fought.

When the Germans started from Amiens against the so-called Weygand line June 5, they ran up against a system comparable in many respects to Germany's own Siegfried line, which differs from the Maginot in that it is not linear and massed but is carried far to the rear on a stagger principle.

General Weygand's plan, which the Germans themselves admit was cleverly conceived, lacked time for realization. Hence, the Germans said, it did not constitute a real hindrance to their forward dash.

JONES' MAJORITY WILL FACE TESTS

(Continued from First Page)

tillate may yield still another $750,000, bringing the total at least to the administration's first estimate of $7,550,000.

The budget recommendations still are being drawn, but economies may take up some of the slack. The governor told a statewide radio audience last night he had effected an annual saving, principally in payrolls, of $4,000,000 in his first month in office.

On the other side of the books are increased expenditures in certain new lines developed by the reform program. They include an anticipated increase of $90,000 for the supervisor of public funds, $800,000 to be held for the militia and police in the event of national emergency, $500,000 for the new crime commission, $100,000 for the reorganization survey—an expenditure already approved by the house—and $20,000 for a comprehensive study of the school system. The total is $1,510,000.

The new regime's technique of open caucuses, at which such far-reaching novelties as reorganization, the fiscal code and civil service are explained by the experts who planned them and objections are answered in advance, apparently is working.

Although a group of independents and a scattering of adherents of the former Long machine in the house staged a floor fight against some aspects of the civil service bills, notably those guaranteeing Jones appointees tenure when the bills become law, the administration carried its point with only minor concessions. The opposition joined the majority when the vote recurred on the measure themselves.

The fiscal code and the reorganization bills, object already of a quiet attack on the ground they give the governor too much power, face the test next week.

Outside the administration program proper controversial legislation ranging from a state labor relations act based on the Wagner law to a measure requiring the conservation department to develop state oil lands instead of leasing them, still has to come to the floor.

As committees labor over the rectified reform measures, giving them clearance whenever possible, time becomes the principal opponent of any legislator with a pet measure.

But there are indications that the lawmakers themselves want to get the job done without a special session. The house, which bucked its leadership last week to take a few extra hours' holiday, yesterday agreed without demur to come back Sunday night, a whole day ahead of the senate and dig into the job.

MEETING SUNDAY

MERIDIAN, Miss., June 15.—(AP)—Meridian members of the junior chamber of commerce will be hosts tomorrow to delegations from Gulfport, Natchez and Alexandria, La.

The visitors will join the Meridian delegation here in a caravan to the national convention in Washington.

RETURNS HOME

Miss Arline McElroy Scruggs, a recent guest at the home of Mr. and Mrs. H. P. Smith, West Monroe, has returned to her home in Paris, Tenn.

GRADUATES HERE GET TWO GRANTS

Harvard Scholarships Awarded Jack Thatcher, Thomas Feazel

Two graduates of the 1940 class of Ouachita Parish High school have been awarded Harvard university scholarships, it was announced Saturday by George M. Snellings, Jr. They are Jack Thatcher, who was valedictorian of the 1940 class, and Thomas Feazel, salutatorian of the class. Both reside in West Monroe.

Young Thatcher, son of Mr. and Mrs. Fred G. Thatcher, was awarded a national scholarship, which carries with it a stipend of $1,000 for the first year and $1,200 each year thereafter. Feazel was awarded a freshman scholarship, with $500 in cash.

Only two other Louisiana students were awarded Harvard scholarships. Walter L. Howell, New Orleans, and William W. Wood, Haynesville, both receiving the freshman scholarships.

Both Ouachita winners have been close friends throughout their high school careers and they will be roommates at Harvard next fall.

Thatcher is the great-grandson of Captain George E. Thatcher and Colonel George D. Alexander, who conducted the Thatcher Military academy in Shreveport after the War Between the States. Most of the old families of that community sent their sons to the Thatcher academy. He also is the grandson of Professor George O. Thatcher, who held the chair of mathematics for many years at Louisiana Tech. His father is secretary-treasurer of the Louisiana School Board association.

Young Feazel, who resides with his parents at 1801 Cypress street, West Monroe, has a brother in Harvard. He is Charles Feazel, a senior next year, who also won a national scholarship after finishing at Ouachita Parish High school.

WAR BULLETINS

(Continued from First Page)

tack on an airport on the Provence coast of France, the Milan newspaper Corriere Della Sera reported today. It was indicated the attack was made Thursday.

The newspaper said the planes, which were lined up on the field with their gasoline tanks still empty after being unloaded from a ship from America, were reduced to wreckage.

SIGN AGREEMENT

MOSCOW, June 15.—(AP)—Signing five days ago of a covenant between Soviet Russia and Germany on procedure for settlement of any "conflicts or incidents" occurring on their common frontier in Poland was announced today.

Tass, official Russian news agency, said, in part:

"Negotiations proceeded in a friendly atmosphere and were successfully concluded within one month."

ATTACH VESSEL

BALBOA, Canal Zone, June 15.—(AP)—The liner Conte Biancamano, in refuge here since Italy entered the war, has been attached by the United States marshal in an admiralty libel suit against the Italian line by the Asiatic Petroleum corporation.

'ARM POPULATION'

LONDON, June 15.—(AP)—A group of members of parliament was called today to meet Tuesday to consider "arming the population" of Britain against invasion.

TO DRIVE AMBULANCE

CAMBRIDGE, Mass., June 15.—(AP)—Thomas Walker Bullitt of Louisville, Ky., a nephew of William C. Bullitt, United States ambassador to France, announced his intention of leaving for France to drive an ambulance as soon as he receives his degree from Harvard law school next week.

PRAY FOR CAUSE

WINNIPEG, June 15.—(AP)—The trading floor of Winnipeg grain exchange was stilled today while the Rev. George R. Calvert, rector of St. Matthew's Anglican church, led members in prayer for the allied cause.

BIG DEFENSE BILL IS GIVEN APPROVAL

(Continued from First Page)

proposal would raise an additional $250,000,000.

If this amendment were approved, Byrd said, the treasury could immediately bill all income taxpayers for the additional amounts due.

As the bill now stands, the additional 10 per cent levy would apply to 1940 income and would be payable next March 15, the regular income tax collection date.

WHEN KIDNEY TROUBLE CAUSES YOU TO GET UP NIGHTS

When Bladder is Irritated
When Passage is Difficult
When Backache Results

Flush Poisonous Waste and Acid From Kidneys

GAIN IN HEALTH

If you aren't feeling just right—are nervous—have dizzy spells and occasional backache—study your kidneys and learn more about yourself.

Through the delicate filters of the kidneys, acids and poisonous waste are drawn from the blood and discharged from the body thru the bladder—sometimes these filters are less active than they should be because of excess poisonous waste and kidneys do not function properly—they need harmless stimulation.

One reliable medicine, highly efficient and inexpensive is GOLD MEDAL Haarlem Oil Capsules. This grand medicine has been helping people for 50 years—to relieve aches and pains by helping conditions caused or aggravated by excess uric acid or other circulating poisons such as is so often the case with sciatica, neuralgia, lumbago and rheumatism.

So if you have such symptoms of kidney trouble as backache, nervousness, getting up two or three times during the night—scanty or smarting passage—leg cramps—moist palms or puffy eyes get a 35 cent package of this grand and harmless diuretic at any drugstore—it starts the first day on its errand of helpfulness.

Don't be an EASY MARK and accept a substitute—Get Gold Medal Haarlem Oil Capsules—the original and genuine. Look for the Gold Medal on the box—35 cents. —Adv.

U. S. TO REDOUBLE HELP FOR ALLIES

Roosevelt Assures Reynaud In Cable Nation Will Take Action

WASHINGTON, June 15.—(AP)—President Roosevelt declared in a message to Premier Reynaud of France today that "so long as the allied governments continue to resist," this government will redouble its efforts to send them airplanes, artillery and munitions.

He cautioned Reynaud, however, to realize that his promises of help "carry with them no implications of military commitment."

"Only the congress can make such commitments," he added.

The chief executive cabled the premier in response to an appeal from him yesterday for further aid. He gave the desperately fighting, weary French and their leader this specific assurance:

"So long as the French people continue in defense of their liberty which constitutes the cause of popular institutions throughout the world, so long will they rest assured that material and supplies will be sent to them from the United States in ever increasing quantities and kinds."

"Only the congress can make such commitments," the president said in a cablegram to Premier Reynaud of France. The message was made public at the White House.

Mr. Roosevelt also told Reynaud that the United States would not recognize the "results of conquest of territory acquired through military aggression," and would not "consider as valid any attempts to infringe by force the independence and territory integrity of France."

The president's cable was in response to an appeal for aid from Reynaud in which the French premier asked for "clouds of planes" from across the Atlantic.

The message was sent shortly before the chief executive conferred for 70 minutes with Lord Lothian and Count De St. Quentin, the British and French ambassadors. The White House said the contents of the president's cablegram was conveyed to the ambassadors.

The text of the president's cable:

"I am sending you this reply to your message of yesterday which I am sure you will realize has received the most earnest, as well as the most friendly, study on our part.

"First of all, let me reiterate the ever-increasing admiration with which the American people and their government are viewing the resplendent courage with which the French armies are resisting the invaders on French soil.

"I wish also to reiterate in the most emphatic terms that, making every possible effort under present conditions, the government of the United States has made it possible for the allied armies to obtain during the weeks that have just passed airplanes, artillery and munitions of many kinds and that this government so long as the allied governments continue to resist will redouble its efforts in this direction.

"I believe it is possible to say that every week that goes by will see additional material on its way to the allied nations.

"In accordance with its policy not to recognize the results of conquest of territory acquired through military aggression, the government of the United States will not consider as valid any attempts to infringe by force the independence and territorial integrity of France.

"In these hours which are so heartrending for the French people and yourself, I send you the assurances of my utmost sympathy and I can further assure you that so long as the French people continue in defense of their liberty which constitutes the cause of popular institutions throughout the world, so long will they rest assured that material and supplies will be sent to them from the United States in ever increasing quantities and kinds.

"I know that you will understand that these statements carry with them no implication of military commitments. Only the congress can make such commitments."

SEEKS EQUITY IN PRICES OF PRODUCTS OF COTTON

G. B. Studdard, of Ward 1, said yesterday that he was urging passage of legislation at Baton Rouge which would insure equity in prices of cotton seed, meal, hulls and oil. Such a bill, Mr. Studdard said, is now being considered.

Mr. Studdard pointed out that he sold 70 pounds of cotton seed to a mill and received 70 cents, or $20 per ton. He said that cotton seed meal was quoted at $1.70 per hundred pounds and hulls at 75 cents per hundred pounds. Cotton seed oil, he said, also is sold at a much higher price by the mills. Thus the farmer who sells his cotton seed is given a small return while its by-products produce important revenue for the mills, he declared.

WPA CANNOT FORCE MANPOWER TO ENLIST

NEW ORLEANS, June 15.—(AP)—WPA administrators in the fifth region were under orders today that they must not "force" enlistments in the armed forces by denying jobs to men of military age.

The region includes Louisiana, Mississippi, Texas, Arkansas and Oklahoma. In some other parts of the country it has been announced WPA jobs would be denied physically fit men of military age, without dependants.

OUR BOARDING HOUSE

FIRST EXECUTION IN YEARS IS SET

Convicted Negro Murderer Will Be Hanged Here On June 28

The execution of Antwine McClain, convicted Monroe negro murderer, on June 28 will mark the first execution held in Ouachita parish in approximately nine years and the fourth execution held since Sheriff Milton Coverdale took office in 1924.

The last execution was that of Haywood Johnson, who was convicted for the murder of his wife, August 24, 1931, according to Sheriff Coverdale.

Governor Sam H. Jones signed the death warrant for McClain May 25. It was received by the sheriff's department here June 4, Sheriff Coverdale stated. The warrant provides that the execution shall take place between the hours of noon and 3 p.m. Friday, June 28.

At 3:10 p.m. yesterday, following the reading of the death warrant by Sheriff Coverdale, in the presence of a News-Star—World reporter and other witnesses, McClain calmly walked back to his cell. McClain showed no emotion. Afterwards, when asked by the sheriff if he desired a minister, he requested his former pastor, Rev. Smith, College Point. McClain also requested that he be transferred to the death cell as soon as possible.

Convicted May 16, 1939, McClain was sentenced to death May 19 by the Fourth judicial district court of Ouachita parish for the murder of his common law wife on December 4, 1938. According to records, McClain sought out his wife following a period of separation and attacked her. The woman fled and McClain followed, killing her with a flatiron, according to records. Attorneys for McClain appealed the case to a higher court, but the decision of the lower court was upheld.

"This is the fourth execution that I have held since becoming sheriff of Ouachita parish in 1924, and I assure you that there is nothing pleasant about them," Sheriff Coverdale stated Saturday.

Other executions set by Governor Sam H. Jones, according to the Associated Press, are those of Theophilus Messer in Evangeline parish, July 5, and that of Charles Peyton in Morehouse parish July 12. Both men were convicted of murder.

At the same time, Governor Jones revealed that records in many cases in which death warrants are to be issued are missing from the executive files. He said they were apparently removed or destroyed by his predecessor, former Governor Earl K. Long, whom Jones succeeded in office a month ago.

Among the missing records are those of Peter Gendusa, sentenced to death in New Orleans for attempted murder in the brutal cutting of Thomas Dupont and Dupont's sister, and those of Honore Migues, sentenced to death at New Iberia for slaying a North Carolina construction worker's young bride, Mrs. Evelyn Allen Crawford.

Governor Jones said his signing death warrants in these and other cases are being held up while copies of the records are being obtained. Former Governor Long saved Migues from the noose three times before withdrawing his death warrant entirely and leaving the matter for action by Governor Jones.

GO CLIMB A TREE

ROANOKE, Va.—(AP)—Towermen who initiate candidates into the Ancient and Honorable Order of Squirrels say women are more successful as candidates than men. The order, formed to reduce the number of man-caused forest fires, requires an initiate to climb one of the 80-foot fire towers in the Jefferson national forest. The women, it seems, look up and climb. The men, with greater frequency, look down and climb—down.

TODAY'S RADIO PROGRAM

STATIONS THAT MAKE UP THE NETWORKS

(Note: Refer to this box for stations of networks indicated after each program item. All programs are carried by key stations and basic chains or groups thereof unless specified.)

NBC-WEAF (RED): Basic-East: weaf wfbr wnac wtam wtam wspd wwj wtic kyw wcae wesh wjar wgy wrc wdel wtag wfbg wjac wiok weeu wraw; Midwest: wmaq who wire wdaf wtmj kstp wow ksd; South: wsb wbrc wjdx wmc wsmb wfaa wbap kprc kark wky waoi ktbs kvoo; Mountain: koa kdyl

NBC-WJZ (BLUE) Basic — East: wjz wbal wbz wicc webr whk wxyz wfil kdka wean wham wkza wsyr wmal waby wleu wjtn wnbc wmff wtol wfmj; Midwest: wmt wkbb wenr wls kso wowo wren wtcn kwk well wbcm wfdf wibm wjlm kowh kma waci; South: wrtd kfdm kgko kxyz ktok waga wjbo wsgn ktha wmps wdsu; Mountain: kvod klo kghf kuta

NBC OPTIONAL STATIONS operate either RED or BLUE—East: wsan wrdo wlbz wlw wsai wcol wing wkbo wgal wfea wbra work whiz cmx cbf cbm cfcf cbl; Midwest: webc wgbf wgl wood wiba ksym kroc kelo ksoo kfam wbow kans wcfl kfyr wdny koam kgfx; South: wgkv wblk wfas wjas wjma wnoc wis wols wfbc wptf wsav wjax wlak wiod wfla wsun kgnc wapo kris wrol wala wcoa krgv wave wsm; Mountain: koh kghl kldo kgir kpfa ksei ktfi kob ktsm ktar kuoa kvgm

CBS-WABC: BASIC—East: wabc woko wcoa weei wgr wkbw wcax wcky wgar wade wcau wjas wpro wfbl wjsv; Midwest: wbbm, krnt wfbm kmbc kfab whas knox, OTHER STATIONS: East—wadc whab wapi wnbf wbns whio wjr wesg whp ckac wgan whec wkaq wgbi wmas wbnx cfrb wibx wbry worc wkbn; Midwest: woc kdal weoa wind wtaq wmfg kwth kglo wisn wcco koil wmbd wsbt wibw whlb kfh wnax; South: waim wwnc wgst wrdw wapi wcse wesh wht wdod wrbl krld wdnc wmmm wbig ktrh wmbr wnox wira wmaz wrec wcoc wqam wsfa wiac wwl koma wdbo wpar wdbj ktsa wtoc kwkh wdae ktul wjno wwva kwfc wsjs; Mountain: kggm kvor klz kfbb kgvo koy ksl kvsf ktuc

MBS-WOR-WGN — BASIC: wor wgn wrok ckiw whk wcle wsay wgr wkbw weny waby wbax wfil wilm west wazi wkbo work wgal wbal wjej wold wcae whkc wrva wral wair wstp wsoc wkrc wlap wrgc wcmi waix wtjs wmps watl; New England: wnab wtic wtic wtit wsyr wfea wcsh wlbz wnlc wrdo wllh wean wsar wnbh what wcou wbrk wayb; Midwest: whbf kwk wdgy kcma ktem krbc ksbt kghl kfyo kfda webc wdsm kso wmt koil kfor whb ktsw ksal kvgb kggf; South: ktok kada kcrc kome kbix kgff wrr wfjz waco know kxyz kpac kabc krrv keme kjem krbc kbst kgkl kvfo kfda; Mountain: kfel kfka. (Note: Some MBS stations also in other chains.)

SUNDAY, JUNE 16

Eastern Standard P. M.—Subtract One Hour for CST., 2 Hrs. for MT.—Daylight Time One Hour Later

(Changes in programs as listed due to last minute network corrections.)

12:00—Music for Moderns — nbc-weaf
Red Cross First Aid Prog—nbc-wjz
Church of the Air Sermon—cbs-wabc
Singing Canaries — to wor-ckiw-only
12:15—Vass Family in Songs—nbc-wjz
Leonore James Songalog—mbs-chain
12:30—Silver Strings Orch.—nbc-weaf
Orchestra and Its Vocalists—nbc-wjz
The Democracy in Action—cbs-wabc
Wild Life Talk; Orches.—mbs-chain
1:00—Salute of the Americas — nbc-weaf, cbs and mbs networks
Treasure Trails of Song — nbc-wjz
1:30—Chicago Roundtable—nbc-weaf
NBC's Salon Silhouettes — nbc-wjz
News; The Musical Quiz—cbs-wabc
To Be Announced (30 m.)—mbs-chain
2:00—Concert Program — nbc-weaf
The Kidoodlers Quartet — nbc-wjz
Barlow's CBS Symphony—cbs-wabc
Dancing Music Orchestra—mbs-wor
2:15—Foreign Policy Talks—nbc-wjz
2:30—News from Europe—nbc-weaf
NBC's Concert Orchestra—nbc-wjz
To Be Announced (30 m.)—mbs-chain
3:00—Dancing Music Orc.—nbc-weaf
National Vespers by Radio—nbc-wjz
Troubadours of Los Angeles—mbs-ch
3:30—The World is Yours—nbc-weaf
Basin Street Swing Prog — nbc-wjz
'Invitation for Learning'—cbs-wabc
Haven of Rest, Hymnal—mbs-chain
4:00—Yvette and Vocals — nbc-weaf
Ten Rhythm Disciples Orc.—nbc-wjz
Choosing Up Sides, Quiz—cbs-wabc
The Musical Steelmakers—mbs-wor
4:15—Three Cheers, Vocals—nbc-weaf
Vincente Gomes and Guitar—nbc-wjz
4:30—In Hollywood Today—nbc-weaf
Voices from Hawaii Prog.—nbc-wjz
Rhythm Gently Flowing—cbs-wabc
Rendezvous with Ramona—mbs-wor
5:00—The Catholic Service—nbc-weaf
News; Dance Music Orch.—nbc-wjz
Fun in Print Quiz—cbs-wabc-basic
Exploring Music Orchest.—cbs-west
Dancing Music Orchestra—mbs-wor
5:30—Ted Weems & Quiz—nbc-weaf
Cavalcade of Hits, Orch. — nbc-wjz
Gene Autry and Melodies—cbs-wabc
Show of the Week Orches.—mbs-wor
6:00—Jack Benny & Mary—nbc-weaf
European War Broadcast—nbc-wjz
European War Broadcast—cbs-wabc
Tropical Serenade, Orch. — mbs-wor
6:30—Bandwagon Orchest.—nbc-weaf
The Fiske Jubilee Singers—nbc-wjz
Ellery Queen Adventures—cbs-wabc
Potpourri of Weekend—cbs-midwest
German War News; Music—mbs-net
6:45—Dance Music Orch.—mbs-chain
Gabriel Heatter Comment—wgn-wor
7:00—Chas. McCarthy Prog.—nbc-weaf
Sunday Evening Concert — nbc-wjz
Concert in Rhythm Orch.—cbs-wabc
American Forum, Talks — mbs-wor
7:30—"One Man's Family"—nbc-weaf
Johnny Presents Quiz—cbs-wabc-bas.
Program of Song Styles—cbs-west
7:55—Elmer Davis, News — cbs-wabc
8:00—The Merry Go Round—nbc-weaf
Walter Winchell's Column—nbc-wjz
Jessica Dragonette Hour—cbs-wabc
Old Fashioned Revival — mbs-chain
8:15—"The Parker" Family—nbc-wjz
8:30—Album Familiar Mus.—nbc-weaf
Irene Rich's 15-min. Play—nbc-wjz
8:45—Bill Stern and Sports—nbc-wjz
9:00—Phil Spitalny's Girls—nbc-weaf
Good Will Hour Via Radio—nbc-weaf
The Rob Hawk Quiz—cbs-wabc-basic
Vocal Help Wanted Prog.—cbs-Dixie
News; WGN Symph. Hr.—mbs-wor
9:30—Dance Music Orches.—nbc-weaf
Gov. Baldwin Talk; Music—cbs-wabc
9:45—NBC String Quartet—nbc-weaf
10:00—News Broadcast—nbc-weaf-wjz
Irene Rich in repeat—nbc-blue-west
News Broadcast Period — cbs-wabc
Tunes for the Dancing — mbs-chain
A. Mitchell, Answer Man—mbs-west
10:05—Dance Music till 1—nbc-chains
10:15—Dancing Music to 1—cbs & mbs
10:30—Benny rpt. (30 m.)—nbc-red-w.

FARMERS' GROUP ELECTS OFFICERS

L. H. Peevy And J. H. Michie Named To Board Of Directors

The members of the Ouachita Valley National Farm Loan association elected L. H. Peevy, Monroe and J. H. Michie, Mer Rouge, to a three-year term on their board of directors at their annual meeting. Approximately 40 farmers, their wives and guests attended the meeting which was held in the courthouse at Monroe.

Of interest to all members at the meeting was the review of association activities for the past year and the presentation of financial reports by A. C. Ransom, secretary-treasurer. As of June 1, 1940, the association had members with loans outstanding amounting to $1,479,974.23 the reports show. In addition, farmers in the territory served by the association had Land bank commissioner loans amounting to $180,745.12, bringing the combined totel of loans being handled by this association to $1,660,719.35.

Z. T. Gallion, representative of the Federal Land bank of New Orleans, was a guest at the meeting and spoke on "The Advantages of a Farmer-owned, Farmer-managed, Cooperative Credit System."

"One of the principal fundamentals and most important feature of this system is that farmers own and operate their own credit institution," Mr. Gallion said. "At the time each member of this National Farm Loan association obtained his loan he subscribed to stock in the association equal to 5 per cent of the amount borrowed. Since no one who is not a borrower can purchase stock in the association it, therefore, places sole ownership in the hands of the member-borrowers. Each borrower is entitled to vote for the directors who manage the affairs of the association, and since these directors must also be members of the association it, therefore, places the management entirely in the hands of the borrowing members.

"This system which was made possible through the cooperation of farmers with each other in the solution of their credit problems has brought to agriculture long-term loans suited to the specific needs of farming at the lowest interest rate in the history of American farming."

Following the general meeting of stockholders, the board of directors met to organize for the coming year. Robert G. Harmon, Monroe, was elected president and J. H. Michie, Mer Rouge, was elected vice-president. In addition to Mr. Peevy and Mr. Michie, the other board members are H. L. Smith, Neal W. McHenry and R. G. Harmon, all of Monroe. The directors reelected Mr. Ransom secretary-treasurer for the 1940-41 term.

GERMANY'S ENVOY GUARDED IN CITY

NEW ORLEANS, June 15.—(AP)—While a lone policeman guarded his house, Germany's consul general to the south remained secluded today after his threat of trade reprisals against the United States because of aid being given the allies.

Baron Edgar von Spiegel in an interview yesterday declared his government "will not forget that when she was fighting bitterly for her very life, the United States gave every material aid to her enemies." He also predicted a quick German victory, denied the Nazis have any territorial ambitions in this hemisphere but said America might find her way barred to trade with the victorious new empire.

Von Spiegel, a U-boat officer in the first World war, said later that he had not been talking for publication but did not retract his statements.

RAILROADS STRESS SAFETY PROGRAMS

Company Officials Of Arkansas And Louisiana At Session Here

"Safety has been a paramount issue on our railroad," C. McNay, assistant to the vice-president and general manager of the Missouri Pacific lines, St. Louis, said at a meeting of all company officials from South Arkansas and Northern Louisiana Saturday, held in the company's Bastrop club house here.

The meeting was attended by approximately 75 officials. S. A. Moss, freight agent for the Missouri Pacific lines here, said Saturday night. Other officials of the safety committee present were R. B. Williamson, St. Louis freight claim agent, and J. H. Amos, St. Louis, general claims attorney.

"Not only are we trying to make every employe of the Missouri Pacific lines more safety conscious, but we are endeavoring to spread the safety movement to all their friends and acquaintances," declared Mr. McNay.

He explained that his committee through local employes at various points served by the railroad were endeavoring among other things, to enlist the cooperation of school officials and parents in advising children of the hazards of playing on railroad property.

"In spite of all of the precautions constantly taken by employes of the nation's railroads, scores of children are injured during each vacation period because, unfortunately, so many select railroad yards, stations and loading tracks for playgrounds," he declared.

"Not only are the children to be considered," stated Mr. McNay, "but also the unthinking auto drivers who race trains to a crossing, or who do not heed stop, look and listen signs are a constant source of concern to all train and engimemen While we are doing everything humanly possible to prevent crossing accidents and making headway, we feel that much remains to be done," he added. "Records show that in about a third of the accidents, drivers crash their cars into train sides; in fact during the past month records show that in some 22 instances this was the case," Mr. McNay said.

As a part of the railroads safety campaign to make the residents of all the cities and communities it serves, more safety conscious, employes are being urged to constantly warn friends and others of the danger of approaching railroad crossings without caution, he explained. "The trains can't atop; the automobile can. If they all did, an amazing amount of suffering and grief would be averted," Mr. McNay said.

LINDBERGH SPEAKS ON U. S. DEFENSES

Urges Cooperation Of All American Countries In Setup

WASHINGTON, June 15.—(AP)—Colonel Charles A. Lindbergh asserted tonight that the defense of the United States should be constructed with the "cooperation of all American countries," but that "we must insist upon military bases being placed wherever they are needed for our own safety, regardless of who owns the territory involved."

He embraced this idea of western hemisphere defense in an address prepared for radio delivery in which he also asserted that "we must stop this trend" toward involvement in the European war and cease "these gestures with an empty gun."

Tonight's address by Lindbergh was the second of the same nature within a month. On the last occasion he condemned "meddling with affairs abroad" and denounced "hysterical chatter of calamity and invasion"—a speech which brought criticism from various members of congress and praise from some others.

Tonight he reiterated this viewpoint in these words:

"This dabbling we have been doing in European affairs can lead only to failure in the future as it has in the past. * * * We demand that foreign nations refrain from interfering in our hemisphere, yet we constantly interfere in theirs. * * * We have been doing to England and France what they did to Abyssinia, to Czecho-Slovakia, to Poland, to Finland, and to Norway—we have encouraged them to hope for help we cannot send."

He contended that it was "useless to talk of sending American troops to Europe now, for we would need months of preparation before we culd train and equip even a small army."

If Germany wins, he argued, Europe would be dominated by "the strongest military nation the world has ever known," and if we entered the war we "must be prepared to attack that nation."

He charged that an "organized minority in this country is flooding our congress and our press with propaganda for war," spending large sums, "pushing us closer and closer to the edge."

This nation, he said, "stands today ere the road divides, at the signpost of war and peace."

Should it choose war, he added, it would mortgage "the lives of our children and grandchildren," and "every family in the land would have its wounded and its dead."

"Now that we have become one of the world's greatest nations, shall we throw away the independent American destiny which our forefathers gave their lives to win?" he asked. "Shall we submerge our future in the endless wars of the old world? Or shall we build our own defenses and leave European war to European countries?"

Chickens with wonderfully colored plumage can be reared by adding artificial dyes to their food, according to experts.

Three billion of the four billion British coins in circulation are coppers.

RIVER STAGES

Station	Flood Stage	Present Stage	6 Hours Change
MISSISSIPPI			
St. Louis	30	12.7	0.3 Fall
Memphis	34	15.1	0.3 Fall
Arkansas City	42	19.1	0.0
Vicksburg	43	23.4	0.2 Rise
Natchez	48	27.6	0.3 Rise
Angola	48	32.2	0.2 Rise
Baton Rouge	35	23.4	0.3
ATCHAFALAYA			
Melville	35	12.5	0.0
Morgan City	8	4.2	0.2 Rise
OUACHITA			
Camden	36	17.5	0.1 Rise
Monroe	40	14.4	0.1 Rise
OHIO			
Pittsburgh	25	15.6	0.2 Rise
Cincinnati	52	23.1	0.2 Rise
Cairo	40	23.3	0.0 Fall
TENNESSEE			
Chattanooga	30	4.1	0.2 Fall
CUMBERLAND			
Nashville	40	13.8	0.0 Fall
ARKANSAS			
Fort Smith	33	9.6	0.1 Rise
Little Rock	33	8.1	0.3 Fall
RED			
Shreveport	30	12.5	0.2 Rise
Alexandria	32	13.4	0.1 Fall

EGYPT PREPARES TO ENTER BATTLE

Moves Rapidly Toward Full War Footing; Plans Aid To Allies

ALEXANDRIA, June 15.—(AP)—Egypt moved rapidly tonight toward a full war footing preparatory to going into the European conflict at the moment her territory is invaded.

Indications that this might come soon were seen during the day in the sharp fighting between Italian and British troops in the Egyptian Libyan frontier and the continuous attack of the royal air force in bombing enemy positions.

The capture of the Italian forts of Capuzzo and Maddalena was announced.

A communique stated that enemy planes had attacked the Egyptian outposts of Sollum, Sheggs and Wechka, but that damage was slight.

The Egyptian attitude toward these recent events was not immediately defined.

The government, which through the premier had warned that Italy's attacks on Egyptian territory would bring a declaration of war against Italy, was known as watching developments.

Parliament was held in readiness for emergency action.

Informed sources said they could not see how Egypt could long remain out of the conflict in view of the almost certainty that Britain would attack in an effort to reach allied bases.

Measures for the defense of Alexandria and other important towns were speeded. All radios have been sealed and listening apparatus confiscated. Special trains carried thousands of old men, women and children into the interior villages.

Nearly baked bread lovers are stirred by plans to cut calories and freezing them in Siberia. A loaf is brought in and heated when needed.

WARDS SALE FOR

HOME MODERNIZING

SUPER HOUSE PAINT

Guaranteed to Equal Any House Paint Made!

Regularly 2.79 — 2.55 Gallon in 5-gal. lots

Sale special! The improved Super House Paint with the costly new pigments and Processed Linseed Oil that give it a whiteness and durability never before possible! Save!

Turpentine, Bulk, gallon 55c

Turpentine, Bulk, gallon 49c

No Money Down...

You don't need a cent to begin modernizing your home! An FHA-insured Loan provides all the cash needed for labor and materials. Monthly payments only $3.20 on a $100 loan, 5% interest, 3 years to pay. Get complete details and free estimates at Wards!

Wards Sensational New

One-Coat Flat

65c qt.

Super One Coat Flat—amazing hiding power plus unequalled "brushability" and durability.

Complete 3-piece

BATH OUTFIT

$5 MONTHLY, Down Payment, Carrying Charge — 49.95

Its *Regular* Price is *low*; at this *Reduced Price* it's *sensational!* Heavy cast-iron tub and round-front lavatory are covered with finest porcelain enamel. Stain and acid-proof vitreous china closet. White closet seat!

Wards famous Marproof

Floor Varnish

Regularly 1.10 **95c quart**

We guarantee you can't find a harder, clearer, smoother varnish at any price! Compare it!

Beautiful Semi-Gloss

Wall Enamel

98c quart

Wards finest Semi-Gloss finish for walls and woodwork. Dries hard in 6 hours. No brushmarks.

ROOFING

Compare prices, compare the quality of Wards TRIPLE-FEATURED roofing. You save up to 1/3!

Hexagon Shingles 168 lbs. per square. 4.25

4-in-1 Shingles 210 lbs. per square. 3.85

90-lb. Slate Roll With nails, cement. 2.10 roll

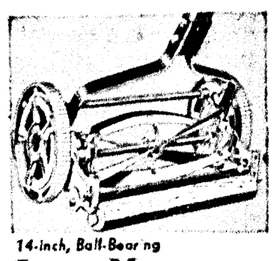

14-inch, Ball-Bearing

Lawn Mower

Reduced to **5.25**

Has 4 self-sharpening, keen edge blades and 8-inch wheels.

25-Foot Black Hose ..1.19

MONTGOMERY WARD

Use Wards convenient Monthly Payment Plan on any purchase totaling $10 or more. Buy Now!

Catalog Order Service saves you money on thousands of items not carried in the store.

124-126 North Third — Phone 118

SPECIAL

ICE CREAM

Fresh Elberta Peach, with plenty of peaches— Vanilla, a quart 19c

We Do Not Deliver, Please Drive By

WATSON & AVEN ICE CREAM CO.

INCORPORATED

409 South Grand Street — Monroe, La.

U. S. TO REDOUBLE HELP FOR ALLIES

Roosevelt Assures Reynaud In Cable Nation Will Take Action

WASHINGTON, June 15.--(AP)--President Roosevelt declared in a message to Premier Reynaud of France today that "so long as the allied governments continue to resist," this government will redouble its efforts to send them airplanes, artillery and munitions.

He cautioned Reynaud, however, to realize that his promises of help "carry with them no implications of military commitment."

"Only the congress can make such commitments," he added.

The chief executive cabled the premier in response to an appeal from him yesterday for further aid. He gave the desperately fighting, weary French and their leader this specific assurance:

"So long as the French people continue in defense of their liberty which constitutes the cause of popular institutions throughout the world, so long will they rest assured that material and supplies will be sent to them from the United States in ever increasing quantities and kinds."

"Only the congress can make such commitments," the president said in a cablegram to Premier Reynaud of France. The message was made public at the White House.

Mr. Roosevelt also told Reynaud that the United States would not recognize the "results of conquest of territory acquired through military aggression," and would not "consider as valid any attempts to infringe by force the independence and territory integrity of France."

The president's cable was in response to an appeal for aid from Reynaud in which the French premier asked for "clouds of planes" from across the Atlantic.

The message was sent shortly before the chief executive conferred for 70 minutes with Lord Lothian and Count De St. Quentin, the British and French ambassadors. The White House said the contents of the president's cablegram was conveyed to the ambassadors.

The text of the president's cable:

"I am sending you this reply to your message of yesterday which I am sure you will realize has received the most earnest, as well as the most friendly, study on our part.

"First of all, let me reiterate the ever-increasing admiration with which the American people and their government are viewing the resplendent courage with which the French armies are resisting the invaders on French soil.

"I wish also to reiterate in the most emphatic terms that, making every possible effort under present conditions, the government of the United States has made it possible for the allied armies to obtain during the weeks that have just passed airplanes, artillery and munitions of many kinds and that this government so long as the allied governments continue to resist will redouble its efforts in this direction.

"I believe it is possible to say that every week that goes by will see additional material on its way to the allied nations.

"In accordance with its policy not to recognize the results of conquest of territory acquired through military aggression, the government of the United States will not consider as valid any attempts to infringe by force the independence and territorial integrity of France.

"In these hours which are so heartrending for the French people and yourself, I send you the assurances of my utmost sympathy and I can further assure you that so long as the French people continue in defense of their liberty which constitutes the cause of popular institutions throughout the world, so long will they rest assured that material and supplies will be sent to them from the United States in ever increasing quantities and kinds.

"I know that you will understand that these statements carry with them no implication of military commitments. Only the congress can make such commitments."

SEEKS EQUITY IN PRICES OF PRODUCTS OF COTTON

G. B. Studdard, of Ward 1, said yesterday that he was urging passage of legislation at Baton Rouge which would insure equity in prices of cotton seed, meal, hulls and oil. Such a bill, Mr. Studdard said, is now being considered.

Mr. Studdard pointed out that he sold 70 pounds of cotton seed to a mill and received 70 cents, or $20 per ton. He said that cotton seed meal was quoted at $1.70 per hundred pounds and hulls at 75 cents per hundred pounds. Cotton seed oil, he said, also is sold at a much higher price by the mills. Thus the farmer who sells his cotton seed is given a small return while its by-products produce important revenue for the mills, he declared.

WPA CANNOT FORCE MANPOWER TO ENLIST

NEW ORLEANS, June 15.—(AP)—WPA administrators in the fifth region were under orders today that they must not "force" enlistments in the armed forces by denying jobs to men of military age.

The region includes Louisiana, Mississippi, Texas, Arkansas and Oklahoma. In some other parts of the country it has been announced WPA jobs would be denied physically fit men of military age, without dependants.

OUR BOARDING HOUSE

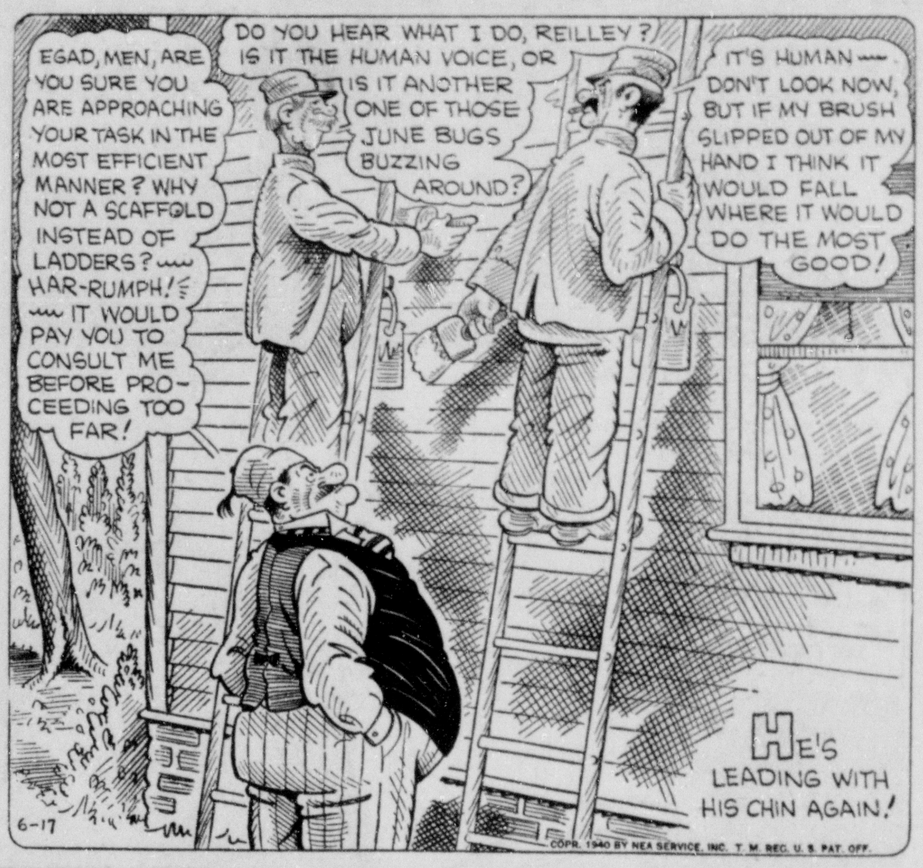

FIRST EXECUTION IN YEARS IS SET

Convicted Negro Murderer Will Be Hanged Here On June 28

The execution of Antwine McClain, convicted Monroe negro murderer, on June 28 will mark the first execution held in Ouachita parish in approximately nine years and the fourth execution held since Sheriff Milton Coverdale took office in 1924.

The last execution was that of Haywood Johnson, who was convicted for the murder of his wife, August 24, 1931, according to Sheriff Coverdale.

Governor Sam H. Jones signed the death warrant for McClain May 25. It was received by the sheriff's department here June 4, Sheriff Coverdale stated. The warrant provides that the execution shall take place between the hours of noon and 3 p.m. Friday, June 28.

At 3:10 p.m. yesterday, following the reading of the death warrant by Sheriff Coverdale, in the presence of a News-Star—World reporter and other witnesses, McClain calmly walked back to his cell. McClain showed no emotion. Afterwards, when asked by the sheriff if he desired a minister, he requested his former pastor, Rev. Smith, College Point. McClain also requested that he be transferred to the death cell as soon as possible.

Convicted May 16, 1939, McClain was sentenced to death May 19 by the Fourth judicial district court of Ouachita parish for the murder of his common law wife on December 4, 1938. According to records, McClain sought out his wife following a period of separation and attacked her. The woman fled and McClain followed, killing her with a flatiron, according to records. Attorneys for McClain appealed the case to a higher court, but the decision of the lower court was upheld.

"This is the fourth execution that I have held since becoming sheriff of Ouachita parish in 1924, and I assure you that there is nothing pleasant about them," Sheriff Coverdale stated Saturday.

Other executions set by Governor Sam H. Jones, according to the Associated Press, are those of Theophilus Messer in Evangeline parish, July 5, and that of Charles Peyton in Morehouse parish July 12. Both men were convicted of murder.

At the same time, Governor Jones revealed that records in many cases in which death warrants are to be issued are missing from the executive files. He said they were apparently removed or destroyed by his predecessor, former Governor Earl K. Long, whom Jones succeeded in office a month ago.

Among the missing records are those of Peter Gendusa, sentenced to death in New Orleans for attempted murder in the brutal cutting of Thomas Dupont and Dupont's sister, and those of Honore Migues, sentenced to death at New Iberia for slaying a North Carolina construction worker's young bride, Mrs. Evelyn Allen Crawford.

Governor Jones said his signing death warrants in these and other cases are being held up while copies of the records are being obtained. Former Governor Long saved Migues from the noose three times before withdrawing his death warrant entirely and leaving the matter for action by Governor Jones.

GO CLIMB A TREE

ROANOKE, Va.—(AP)—Towermen who initiate candidates into the Ancient and Honorable Order of Squirrels say women are more successful as candidates than men. The order, formed to reduce the number of man-caused forest fires, requires an initiate to climb one of the 80-foot fire towers in the Jefferson national forest. The women, it seems, look up and climb. The men, with greater frequency, look down and climb—down.

TODAY'S RADIO PROGRAM

STATIONS THAT MAKE UP THE NETWORKS

(Note: Refer to this box for stations of networks indicated after each program item. All programs are carried by key stations and basic chains or groups thereof unless specified.)

NBC-WEAF (RED): Basic-East: weaf wfbr wnac wben wtam wspd wwj wtic kyw wcae wcsh wjar wgy wrc wdel wtag wfbg wjac wlok weeu wraw; **Midwest:** wmaq who wire wdaf wtmj kstp wow ksd; **South:** wsb wbrc wjdx wmc wsmb wfaa wbap kprc kark wky waoi ktbs kvoo; **Mountain:** koa kdyl

NBC-WJZ (BLUE) Basic — East: wjz wbal wbz wico webr whk wxyz wfil kdka wean wham wbza wsyr wmal waby wleu wjtn wnbc wmff wtol wfmj; **Midwest:** wmt wkbb wenr wls kso wowo wren wtcn kwk weil wbcm wfdf wibm wjim kowh kma wsci; **South:** wrtd kfdm kgko kxyz ktok waga wjbo wsgn kths wmps wdsu; **Mountain:** kvod klo kghf kuta

NBC OPTIONAL STATIONS operate either RED or BLUE—**East:** wsan wrdo wlbz wlw wsai wcol wing wkbo wgal wfea wbre work whiz cmx cbf cbm cfcf cbl; **Midwest:** webc wgbf wgl wood wiba ksym kroc kelo ksoo kfam wbow kans wcfl kfyr wdsy koam kgbx; **South:** wgkv wblk wtar wise wtma wsoc wis wols wfbc wptf wsav wjax wlak wiod wfla wsun kgnc wapo kris wrol wala wcoa krgv wave wsm; **Mountain:** koh kghl kldo kgir kpfa ksei ktfi kob ktsm ktar kuoa kyum

CBS-WABC: BASIC—East: wabc woko wcoa weei wgr wkbw wcax wcky wgar wrdc wcau wjas wpro wfbl wjsy; **Midwest:** wbbm, krnt wfbm kmbc kfab whas knox. **OTHER STATIONS: East**—wadc wbab wapi wnbf wbns whio wjr wesg whp ckac wgan whec wkaq wgbi wmas wbnx cfrb wibx wbry worc wkbn; **Midwest:** woc kdal weoa wind wtaq wmfg kwbh kglo wlsn wcco koil wmbd wsbt wibw whlb kfh wnax; **South:** waim wwnc wgst wrdw wapi wcse wcsh wht wdod wrbl krid wdnc wmmm wbig ktrh wmbr wnox wira wmaz wrec wcoc wqam wsfa wlac wwl koma wdbo wpar wdbj ktsa wtoc kwkh wdae ktul wjno wwva kwft wsjs; **Mountain:** kggm kvor klz kfbb kgvo koy ksl kvsf ktuc

MBS-WOR-WGN — BASIC: wor wgn wrok ckiw whk wcle wsay wgr wkbw weny waby wbax wfil wilm west wazl wkbo work wgal wbal wjej wold wcae whkc wrva wral wair wstp wsoc wkrc wlap wrgc wcmi wsix wtjs wmps watl; **New England:** waab wicc wtht watr wspr wfea wlnh wlhz wnic wrdo wllh wean wsar wnbh whai wcou whrk wsyb; **Midwest:** whbf kwk wdgy kcms ktem krbc ksbt kghl kfyo kfda webc wdsm kso wmt koil kfor whb ktsw ksal kvgb kggf; **South:** ktok kada kcrc kome kbix kgff wrr wfjz waco know kxyz kpac kabc krrv kemc kjem krbc kbst kgkl kyfo kfda; **Mountain:** kfel kfka. (Note: Some MBS stations also in other chains.)

SUNDAY, JUNE 16

Eastern Standard P. M.—Subtract One Hour for CST., 2 Hrs. for MT.—Daylight Time One Hour Later

(Changes in programs as listed due to last minute network corrections.)

12:00—Music for Moderns — nbc-weaf
Red Cross First Aid Prog—nbc-wjz
Church of the Air Sermon—cbs-wabc
Singing Canaries — to wor-cklw-only
12:15—Vass Family in Songs—nbc-wjz
Leonore James Songalog—mbs-chain
12:30—Silver Strings Orch.—nbc-weaf
Orchestra and Its Vocalists—nbc-wjz
The Democracy in Action—cbs-wabc
Wild Life Talk; Orches.—mbs-chain
1:00—Salute of the Americas — nbc-weaf, cbs and mbs networks
Treasure Trails of Song — nbc-wjz
1:30—Chicago Roundtable—nbc-weaf
NBC's Salon Silhouettes — nbc-wjz
News; The Musical Quiz—cbs-wabc
To Be Announced (30 m.)—mbs-chain
2:00—Concert Program — nbc-weaf
The Kidoodlers Quartet — nbc-wjz
Barlow's CBS Symphony—cbs-wabc
Dancing Music Orchestra—mbs-wor
2:15—Foreign Policy Talks—nbc-wjz
2:30—News from Europe—nbc-weaf
NBC's Concert Orchestra—nbc-wjz
To Be Announced (30 m.)—mbs-chain
3:00—Dancing Music Orc.—nbc-weaf
National Vespers by Radio—nbc-wjz
Troubadours of Los Angeles—mbs-ch
3:30—The World is Yours—nbc-weaf
Basin Street Swing Prog — nbc-wjz
'Invitation for Learning'—cbs-wabc
Haven of Rest, Hymnal—mbs-chain
4:00—Yvette and Vocals — nbc-weaf
Ten Rhythm Disciples Orc.—nbc-wjz
Choosing Up Sides, Quiz—cbs-wabc
The Musical Steelmakers—mbs-wor
4:15—Three Cheers, Vocals—nbc-weaf
Vincente Gomez and Guitar—nbc-wjz
4:30—In Hollywood Today—nbc-weaf
Voices from Hawaii Prog.—nbc-wjz
Rhythm Gently Flowing—cbs-wabc
Rendezvous with Ramona—mbs-wor
5:00—The Catholic Service—nbc-weaf
News; Dance Music Orch.—nbc-wjz
Fun in Print Quiz—cbs-wabc-basic
Exploring Music Orchest.—cbs-west
Dancing Music Orchestra—mbs-wor
5:30—Ted Weems & Quiz—nbc-weaf
Cavalcade of Hits, Orch. — nbc-wjz
Gene Autry and Melodies—cbs-wabc
Show of the Week Orches.—mbs-wor
6:00—Jack Benny & Mary—nbc-weaf
European War Broadcast—nbc-wjz
European War Broadcast—cbs-wabc
Tropical Serenade, Orch. — mbs-wor
6:30—Bandwagon Orchest.—nbc-weaf
The Fiske Jubilee Singers—nbc-wjz
Ellery Queen Adventures—cbs-wabc
Potpourri of Weekend—cbs-midwest
German War News; Music—mbs-net
6:45—Dance Music Orch.—mbs-chain
Gabriel Heatter Comment—wgn-wor
7:00—Chas. McCarthy Prog.—nbc-weaf
Sunday Evening Concert — nbc-wjz
Concert in Rhythm Orch.—cbs-wabc
American Forum, Talks — mbs-wor
7:30—"One Man's Family"—nbc-weaf
Johnny Presents Quiz—cbs-wabc-bas.
Program of Song Styles—cbs-west
7:55—Elmer Davis, News — cbs-wabc
8:00—The Merry Go Round—nbc-weaf
Walter Winchell's Column—nbc-wjz
Jessica Dragonette Hour—cbs-wabc
Old Fashioned Revival — mbs-chain
8:15—"The Parker" Family—nbc-wjz
8:30—Album Familiar Mus.—nbc-weaf
Irene Rich's 15-min. Play—nbc-wjz
8:45—Bill Stern and Sports—nbc-wjz
9:00—Phil Spitalny's Girls—nbc-weaf
Good Will Hour Via Radio—nbc-weaf
The Bob Hawk Quiz—cbs-wabc-basic
Vocal Help Wanted Prog.—cbs-Dixie
News; WGN Symph. Hr.—mbs-wor
9:30—Dance Music Orches.—nbc-weaf
Gov. Baldwin Talk; Music—cbs-wabc
9:45—NBC String Quartet—nbc-weaf
10:00—News Broadcast—nbc-weaf-wjz
Irene Rich in repeat—nbc-blue-west
News Broadcast Period — cbs-wabc
Tunes for the Dancing — mbs-chain
A. Mitchell, Answer Man—mbs-west
10:05—Dance Music till 1—nbc-chains
10:15—Dancing Music to 1—cbs & mbs
10:30—Benny rpt. (30 m.)—nbc-red-w.

FARMERS' GROUP ELECTS OFFICERS

L. H. Peevy And J. H. Michie Named To Board Of Directors

The members of the Ouachita Valley National Farm Loan association elected L. H. Peevy, Monroe and J. H. Michie, Mer Rouge, to a three-year term on their board of directors at their annual meeting. Approximately 40 farmers, their wives and guests attended the meeting which was held in the courthouse at Monroe.

Of interest to all members at the meeting was the review of association activities for the past year and the presentation of financial reports by A. C. Ransom, secretary-treasurer. As of June 1, 1940, the association had members with loans outstanding amounting to $1,479,974.23 the reports show. In addition, farmers in the territory served by the association had Land bank commissioner loans amounting to $180,745.12, bringing the combined total of loans being handled by this association to $1,660,719.35.

Z. T. Gallion, representative of the Federal Land bank of New Orleans, was a guest at the meeting and spoke on "The Advantages of a Farmer-owned, Farmer-managed, Cooperative Credit System."

"One of the principal fundamentals and most important feature of this system is that farmers own and operate their own credit institution," Mr. Gallion said. "At the time each member of this National Farm Loan association obtained his loan he subscribed to stock in the association equal to 5 per cent of the amount borrowed. Since no one who is not a borrower can purchase stock in the association it, therefore, places sole ownership in the hands of the member-borrowers. Each borrower is entitled to vote for the directors who manage the affairs of the association, and since these directors must also be members of the association it, therefore, places the management entirely in the hands of the borrowing members.

"This system which was made possible through the cooperation of farmers with each other in the solution of their credit problems has brought to agriculture long-term loans suited to the specific needs of farming at the lowest interest rate in the history of American farming."

Following the general meeting of stockholders, the board of directors met to organize for the coming year. Robert G. Harmon, Monroe, was elected president and J. H. Michie, Mer Rouge, was elected vice-president. In addition to L. H. Peevy and Mr. Michie, the other board members are H. L. Smith, Neal W. McHenry and R. G. Harmon, all of Monroe. The directors reelected Mr. Ransom secretary-treasurer for the 1940-41 term.

GERMANY'S ENVOY GUARDED IN CITY

NEW ORLEANS, June 15.—(AP)—While a lone policeman guarded his house, Germany's consul general to the south remained secluded today after his threat of trade reprisals against the United States because of aid being given the allies.

Baron Edgar von Spiegel in an interview yesterday declared his government "will not forget that when she was fighting bitterly for her very life, the United States gave every material aid to her enemies." He also predicted a quick German victory, denied the Nazis have any territorial ambitions in this hemisphere but said America might find her way barred to trade with the victorious new empire.

Von Spiegel, a U-boat officer in the first World war, said later that he had not been talking for publication but did not retract his statements.

RAILROADS STRESS SAFETY PROGRAMS

Company Officials Of Arkansas And Louisiana At Session Here

"Safety has been a paramount issue on our railroad," C. McNay, assistant to the vice-president and general manager of the Missouri Pacific lines, St. Louis, said at a meeting of all company officials from South Arkansas and Northern Louisiana Saturday, held in the company's Booster club house here.

The meeting was attended by approximately 75 officials, S. A. Moss, freight agent for the Missouri Pacific lines here, said Saturday night. Other officials of the safety committee present were R. B. Williamson, St. Louis, freight claim agent, and J. H. Amos, St. Louis, general claims attorney.

"Not only are we trying to make every employe of the Missouri Pacific lines more safety conscious, but we are endeavoring to spread the safety movement to all their friends and acquaintances," declared Mr. McNay.

He explained that his committee through local employes at various points served by the railroad were endeavoring among other things, to enlist the cooperation of school officials and parents in advising children of the hazards of playing on railroad property.

"In spite of all of the precautions constantly taken by employes of the nation's railroads, scores of children are injured during each vacation period because, unfortunately, so many select railroad yards, stations and loading tracks for playgrounds," he declared.

"Not only are the children to be considered," stated Mr. McNay, "but also the unthinking auto drivers who race trains to a crossing, or who do not heed stop, look and listen signs are a constant source of concern to all train and enginemen. While we are doing everything humanly possible to prevent crossing accidents and making headway, we feel that much remains to be done," he added. "Records show that in about a third of the accidents, drivers crash their cars into train sides; in fact during the past month records show that in some 22 instances this was the case," Mr. McNay said.

As a part of the railroads safety campaign to make the residents of all the cities and communities it serves, more safety conscious, employes are being urged to constantly warn friends and others of the danger of approaching railroad crossings without caution, he explained. "The trains can't stop, the automobile can. If they all did, an amazing amount of suffering and grief would be averted," Mr. McNay said.

LINDBERGH SPEAKS ON U. S. DEFENSES

Urges Cooperation Of All American Countries In Setup

WASHINGTON, June 15.—(AP)—Colonel Charles A. Lindbergh asserted tonight that the defense of the United States should be constructed with the "cooperation of all American countries," but that "we must insist upon military bases being placed wherever they are needed for our own safety, regardless of who owns the territory involved."

He embraced this idea of western hemisphere defense in an address prepared for radio delivery in which he also asserted that "we must stop this trend" toward involvement in the European war and cease "these gestures with an empty gun."

Tonight's address by Lindbergh was the second of the same nature within a month. On the last occasion he condemned "meddling with affairs abroad" and denounced "hysterical chatter of calamity and invasion"—a speech which brought criticism from various members of congress and praise from some others.

Tonight he reiterated this viewpoint in these words:

"This dabbling we have been doing in European affairs can lead only to failure in the future as it has in the past. * * * We demand that foreign nations refrain from interfering in our hemisphere, yet we constantly interfere in theirs. * * * We have been doing to England and France what they did to Abyssinia, to Czecho-Slovakia, to Poland, to Finland, and to Norway—we have encouraged them to hope for help we cannot send."

He contended that it was "useless to talk of sending American troops to Europe now, for we would need months of preparation before we culd train and equip even a small army."

If Germany wins, he argued, Europe would be dominated by "the strongest military nation the world has ever known," and if we entered the war we "must be prepared to attack that nation."

He charged that an "organized minority in this country is flooding our congress and our press with propaganda for war," spending large sums, "pushing us closer and closer to the edge."

This nation, he said, "stands today ere the road divides, at the signpost of war and peace."

Should it choose war, he added, it would mortgage "the lives of our children and grandchildren," and "every family in the land would have its wounded and its dead."

"Now that we have become one of the world's greatest nations, shall we throw away the independent American destiny which our forefathers gave their lives to win?" he asked. "Shall we submerge our future in the endless wars of the old world? Or shall we build our own defenses and leave European war to European countries?"

Chickens with wonderfully colored plumage can be reared by adding artificial dyes to their food, according to experts.

Three billion of the four billion British coins in circulation are coppers.

RIVER STAGES

Stations	Flood Stage	Present Stage	24-Hour Change
MISSISSIPPI			
St. Louis	30	17.2	1.2 Fall
Memphis	34	12.5	0.5 Fall
Arkansas City	42	14.3	0.0
Vicksburg	43	19.4	0.2 Rise
Natchez	48	15.6	0.2 Rise
Angola	45	17.7	0.2 Rise
Baton Rouge	35	11.4	0.0
ATCHAFALAYA			
Melville	37	17.0	0.0
Morgan City	6	4.2	0.2 Rise
OUACHITA			
Camden	26	12.2	0.4 Rise
Monroe	40	14.4	0.4 Rise
OHIO			
Pittsburgh	25	16.8	0.2 Rise
Cincinnati	52	23.5	2.5 Rise
Cairo	40	21.2	0.9 Rise
TENNESSEE			
Chattanooga	30	8.1	0.7 Fall
CUMBERLAND			
Nashville	40	10.8	0.6 Fall
ARKANSAS			
Fort Smith	22	9.6	0.4 Rise
Little Rock	23	8.1	0.2 Fall
RED			
Shreveport	39	12.5	0.7 Rise
Alexandria	32	13.4	0.5 Fall

EGYPT PREPARES TO ENTER BATTLE

Moves Rapidly Toward Full War Footing; Plans Aid To Allies

ALEXANDRIA, June 15.—(AP)—Egypt moved rapidly tonight toward a full war footing preparing to join her ally, Britain, in fighting Italy at the moment her territory is invaded.

Indications that this might come soon were seen during the day in the sharp fighting between Italian and British troops on the Egyptian-Libyan frontier and the continuous action of the royal air force in bombing enemy positions.

The capture of the Italian forts of Capruzzo and Maddalena was announced.

A communique stated that enemy planes had attacked the Egyptian outposts of Sollum, Shegga and Weshka, but that damage was slight.

The Egyptian attitude toward these isolated thrusts was not immediately defined.

The government—which through the premier had warned that Italian attacks on Egyptian territory would bring a declaration of war against Italy—was tensely watching developments.

Parliament was held in readiness for emergency steps.

Informed sources said they could not see how Egypt could long remain out of the conflict, because it was almost certain that the Italians would attack in an effort to reach allied bases.

Measures for the defense of Alexandria and other important towns were speeded. All civilians here were advised to leave immediately. Special trains carried thousands of old men, women and children into the interior villages.

Newly baked bread loaves are stored by placing them outdoors and freezing them in Siberia. A loaf is brought in and heated when needed.

SPECIAL

ICE CREAM

Fresh Elberta Peach, with plenty of peaches—Vanilla, a quart 19c

We Do Not Deliver, Please Drive By

WATSON & AVEN ICE CREAM CO.
INCORPORATED
409 South Grand Street Monroe, La.

WARDS SALE FOR

HOME MODERNIZING

SUPER HOUSE PAINT

Guaranteed to Equal Any House Paint Made!

Regularly 2.79 — 2.55 Gallon in 5-gal. lots

Sale special! The improved Super House Paint with the costly new pigments and Processed Linseed Oil that give it a whiteness and durability never before possible! Save!

Turpentine. Bulk, gallon 55c
Turpentine. Bulk, gallon 49c

No Money Down...

You don't need a cent to begin modernizing your home! An FHA-Insured Loan provides all the cash needed for labor and materials. Monthly payments only $3.20 on a $100 loan. 5% interest. 3 years to pay. Get complete details and free estimates at Wards!

Wards Sensational New
One-Coat Flat
65c qt.

Super One Coat Flat—amazing hiding power plus unequalled "brushability" and durability.

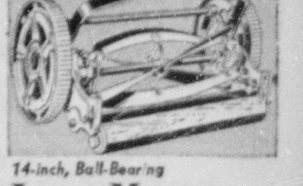

Wards Famous Marproof
Floor Varnish
Regularly 1.10 — 95c quart

We guarantee you can't find a harder, clearer, smoother varnish at any price! Compare it!

Complete 3-piece
BATH OUTFIT
$5 MONTHLY, Down Payment, Carrying Charge
49.95

Its Regular Price is low; at this Reduced Price it's sensational! Heavy cast-iron tub and round-front lavatory are covered with finest porcelain enamel. Stain and acid-proof vitreous china closet. White closet seat!

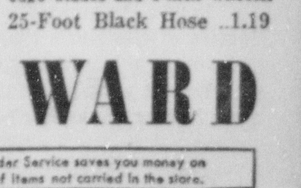

Beautiful Semi-Gloss
Wall Enamel
98c quart

Wards finest Semi-Gloss finish for walls and woodwork. Dries hard in 6 hours. No brushmarks.

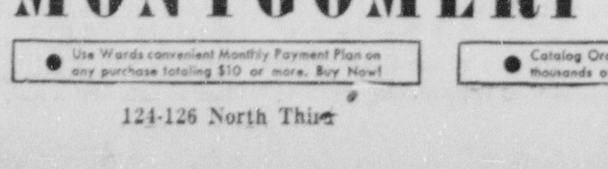

ROOFING

Compare prices, compare the quality of Wards TRIPLE-FEATURED roofing. You save up to ⅓!

Hexagon Shingles 168 lbs. per square. 4.25
4-in-1 Shingles 210 lbs. per square. 3.85
90-lb. Slate Roll With nails, cement. 2.10 roll

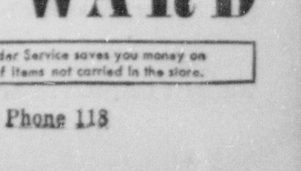

14-inch, Ball-Bearing
Lawn Mower
Reduced to 5.25

Has 4 self-sharpening, keen edge blades and 8-inch wheels.

25-Foot Black Hose ..1.19

MONTGOMERY WARD

Use Wards convenient Monthly Payment Plan on any purchase totaling $10 or more. Buy Now!

Catalog Order Service saves you money on thousands of items not carried in the store.

124-126 North Third Phone 118

Monroe Morning World

FOUNDED OCTOBER 25, 1929, BY ROBERT EWING
Published Every Morning Except Monday by
NEWS-STAR—WORLD PUBLISHING CORPORATION
110-114 North Second Street

JOHN D. EWING, President — WILSON EWING, Publisher

SUBSCRIPTION RATES

	Daily and Sun. News-Star	Daily and Sun. Combination	Daily and Sun World
Week	20c	40c	20c
1 Month	75c	1.65	75c
3 Months	2.25	4.75	2.25
6 Months	4.50	7.50	4.50
1 Year	9.00	15.00	9.00

Member Audit Bureau of Circulation

THE BRANHAM CO., National Advertising Representative, Offices: New York, Chicago, Atlanta, Dallas, Detroit, St. Louis, Kansas City, San Francisco and Los Angeles. Entered as second-class matter at the Monroe (La.) postoffice, December 10, 1929, under the Act of March 3, 1879.

MEMBER OF THE ASSOCIATED PRESS

The Associated Press is exclusively entitled to the use for republication of all news dispatches credited to it or not otherwise credited in this paper and also to local news published herein.

The Monroe Morning World is an independent newspaper. It prints the news impartially. It supports what it believes to be right. It opposes what it believes to be wrong, without regard to party politics.

Eyes On The Conventions

The bird-and-snake fascination with which the American people are keeping their eyes glued on the terrible drama now stalking across Europe is causing a dangerous neglect of our own affairs.

Only about a week now remains before the Republican party meets in Philadelphia to choose its candidate for the presidency. Three weeks after that the Democratic party meets for the same purpose.

At the moment it is of course true that the present and future relations of the United States to the rest of the world are the most important concern of the people. Yet the president chosen this fall will be at the head of the government for four years. It is highly unlikely that the present war will continue that long. The incoming president will be faced with heavy responsibilities, not only to pilot the American ship through the present highly dangerous shoal waters of a world at war, but to chart a course in the new and undiscovered seas which will open before us when the war is over. Of these we know nothing and can guess little, except that whatever the results of the war, they will almost certainly be different from anything we have known before.

Therefore the election of the president is not less important but more important than when only domestic issues are to the fore. There will be plenty of domestic issues in the post-war period, and the fact that they are temporarily obscured by the war does not mean that they will not come strongly to the fore by 1944.

Nobody can be elected president until he has first been nominated. So the current disregard of the nominating conventions is unfortunate.

Neither party can afford at this critical time to nominate any but the man it believes best-fitted to pilot the nation through troubled waters. Back-room compromises and strictly political jockeying will find little sympathy. All attention of political leaders in both parties should be concentrated on choosing the leader of highest possible quality and ability.

The conventions have become vitally important, because from one of the two meetings will emerge the man who is to lead a united America in the troubled days to come. This is democracy in action, and nothing will be more reassuring to the American people than a straightforward, serious, statesmanlike job at the two national conventions.

CONSCRIPTION

If the United States is to drift still closer to war, and it has been drifting rapidly in that direction in recent months, universal military conscription will probably be again applied.

Congress is now debating what amounts to conscription of industry for armament production with authorizations for taxes and control over prices that can easily graduate into conscription of capital. Military and labor conscription is envisioned by some as a parallel step as the country approaches more closely a belligerent status.

There are those, of course, who believe totalitarianism is as undesirable in time of war as in time of peace. These persons believe that Ford exploded the myth of the necessity of government control of this and that when he offered to turn out 1,000 planes a day, without benefit of government or union control, if the politicians would let him alone.

But any indication that this country is nearing intervention in Europe or that it will be compelled to resist invasion of this hemisphere will lead to political clamor for universal governmental command of all resources, human and material.

In that connection, manufacturing chemists meeting in New York disclose that the country is in infinitely better shape than it was twenty-five years ago. Synthetically it has been brought, by private enterprise, far along the road to independence of raw materials that might be shut off by war. There is not a vital chemical the nation lacked twenty-five years ago that it cannot make now. America can organize a capacity for making explosives that would exceed that of any other country. This nation can certainly prepare for war in all material ways if private industry is given the go-ahead signal and the shackles are removed from labor.

FIGHTING THE FOUL FIGHTER

It is difficult for the fair fighter to adjust his tactics to those of the foul fighter. It is always a surprise to a man who fights fair to find himself in conflict with a fellow who makes it part of his combat plan to gouge his opponent's eyes, and hit him and kick him below the belt.

It was the amazement of the allies at the foul fighting tactics of the Nazis that gave the Nazis preliminary and temporary advantage.

But as soon as a fair fighter realizes he is fighting a foul fighter, he knows how to treat him.

Many French-Canadian farmers of the Saguenay section have for years raised their own tobacco.

WE FAVOR THESE PROJECTS FOR MONROE:
Adequate Sanitary Sewerage.
Restocking Fishing Streams.
Municipal Civic Center.
City Beautification Program.

• BRUCE CATTON IN WASHINGTON

WASHINGTON—One of the most significant struggles of the entire rearmament drive is now beginning to take shape over this question:

What part, if any, should the anti-trust laws play in the government's huge war-emergency spending program?

Bernard Baruch, who headed up the famous war industries board in the last war, has suggested the president be given emergency powers to suspend these laws whenever they interfere with the production of war-essential commodities.

Any suspension of the anti-trust laws, however, will occur only over the dead body of Assistant Attorney General Thurman Arnold, who runs the anti-trust division; and if it comes to a showdown, remember that Arnold is very close to Attorney General Robert Jackson and that Jackson is very close to the president.

Suspension Of Laws Held Unnecessary

Arnold's main point is that no suspension of the anti-trust laws can be necessary, for this reason:

The anti-trust laws bar unreasonable restraints of trade. Whenever the army and navy can show that a certain industrial combination is necessary to the national defense, the reasonableness of that combination is automatically proven and the anti-trust laws do not apply to it.

If, in other words, a production-controlling or price-fixing set-up does become necessary, if it is supported by responsible persons in government and industry, for reasons which can be examined in the open—then it can be had without any suspension of the laws.

On the other hand, the anti-trust division is determined to act against sub-rosa price-fixing schemes as energetically as ever.

Consumer Protection Now Being Planned

The division, furthermore, is anxious to swing into action on a broad program of consumer-protection.

During the last war food prices shot skyward, and an acute housing shortage developed. Arnold is anxious that this be kept from happening again.

His famous building costs campaign is protection against an undue rise in building costs—or would be, if a little more money were at hand to carry it farther and keep on with it longer.

Plans are now being laid for a thorough study of food-distribution costs, probably centering in New York and Chicago, in which every combination and all of the big and little rackets which affect big city food costs would be attacked.

This program has been reviewed by Arnold with Mayor LaGuardia of New York. LaGuardia is strong for it, and will, if necessary, assign New York City lawyers and investigators to work with department of justice men on the investigation.

Standing in the way of the program, however, is the anti-trust division's lack of money. Not a great deal is needed; Arnold figures $250,000 would be ample. That money just isn't in sight now. The president could furnish the money from the special $200,000,000 fund he has asked for—if congress gives it to him, and if he himself can be sold on the importance of the food drive.

JIMMIE FIDLER In Hollywood

HOLLYWOOD, June 15.—Dear Staff: Whatever became of the so-called Greta Garbo-Dr. Gaylord Hauser romance? At least one columnist swore by her ancestors that those two were marching straight for the altar.

Apparently they took the wrong aisle, for instead of arriving at the altar, they ended up "very good friends," which is the way La Garbo finished with John Gilbert, Direcotr Rouben Mamoulian, George Brent and Leopold Stokowski, with all of whom she shared romantic headlines.

The sad truth, I fear, is that Greta's romances are timed too pointedly with the release of her pictures to be accepted again without at least a faint ahem. It's gotten so, every time a new Garbo film is ready to be marketed, the public may expect two things:

(1) A new, two-word slogan (Garbo talks, Garbo laughs, etc.) and (2) a rumored engagement to be married.

Of course, it's possible the rumors of marriage are on the semi-level. I mean, perhaps the lady becomes so taut and nervous during production that she must have a drastic change and relaxation, which she finds in love. That would be understandable, for what lady doesn't find fun in flirtation?

We must certainly give Greta credit for variety in her loves. Two stars, a director, a symphony conductor, a doctor—what next? Wouldn't it be sort of silly if she were to fall for the income tax collector? At any rate, Staff, you needn't fret about a new Garbo romance for many months—why, she hasn't even started her next picture!

JIMMIE FIDLER.

Dear Boss: If you've pegged the reason for Garbo romantics correctly, perhaps it's just as well she makes only one picture a year. Four-a-year and she would run out of men!

Here's today communique: Stand by for an early elopement of Helen Mack and Pat Weaver, New York ad man. . . . Real reason for Clark Gable's current Arizona jaunt is his yen to own an authentic out-west rancho—he's shopping. . . . Arthur Murray confides that Katharine Hepburn, who scorned Hollywood night-spotting, has enrolled in his New York danschool for a deluxe ballroom course. . . . That fraternity pin Ann Rutherford is sporting belongs to an undergrad Alpha Tau Omega at the University of Kentucky. . . . Wot's this about the king of England paging Muriel Angelus to come home and help entertain fighting men? . . . Producer Edward Small has scheduled a super-colossal based on Richard Henry Dana's sea classic, "Two Years Before the Mast."

Is Jackie Cooper's purchase of a San Fernando valley nag ranch an outgrowth of his adoration for Jimmy Rogers, girl rodeo champ? . . . Art lovers were robbed when Paulette Goddard insisted that Diego Rivera paint her in a tennis costume—he wanted her to pose in the altogether. . . . Credit Dean Jagger, title rolist in 20th Century-Zanuck's "Brigham Young," with an endurance record—he appears in 264 of the pic's 339 scenes. . . . Looks like Joan Bennett's turned a new leaf—on completion of "I Married a Nazi," the production crew gifted her with a love token.

This morning's chuckle comes from Kayenta, Ariz., where the "Kit Carson" company is locationing in the most inaccessable part of the Navajo Indian reservation. Seems one member of the troupe, bedded in his tent by flu, finally had to be sent back to Hollywood. Each day, a procession of grim faced Navajos stalked into the sick bay, stood by his bed and wordlessly stared, then wordlessly stalked out. After the third day, the patient's flu was gone—but he was suffering from complete nervous breakdown!

Wendy Barrie has bought a $3,500 plane and signed for flight lessons. . . . Is it true (as intimates insist) that Mady Carroll's mysterious romance in Paris is her ex-hubby, Captain Philip Astley, now at the fighting front—and that a reconciliation is imminent? . . . Out-of-the-past: Eva Novak, serial queen of the silents, is working extra in RKO's "Dance, Girl, Dance." . . . Credit Gail Ambers, ex-Rudy Vallee flame now selling cigarettes at the Pirate's Den, with effective war work—she offered a kiss with each purchase, proceeds to go for allied relief, and sold out in five minutes. . . . It's a Kansas vacation for Sidney Toler, starting next week. . . . Hollywood gossips will find plenty of fodder if that row twixt Vic McLaglen and Edward Small's casting director reaches the courts, as the latter threatens. . . . Boss, looks like your warnings to "cut down" on pic production have been heeded—in 20th's version of "Brigham Young," the Mormon leader is given only four wives. He really had twelve!

THE STAFF.

(Distributed by McNaught Syndicate, Inc.)

SO THEY SAY

Dazzled by Hitler's promises of vast French booty, Mussolini has made his fateful decision. In doing so he has demonstrated to the vast majority of peace-loving, God-fearing Italians that he has outlived his usefulness.—Goffredo Pantaleoni, who resigned as head of the Italian Tourist Office.

Let America be strong. Then, if America fights a war, it will be our own war, for our own country.—Raymond J. Kelly, National Commander, American Legion.

I should be happy to have the college actively associated with a program for the salvaging of life and hope of youngsters on whom the burden of war has fallen with terrifying force—President Mildred McAfee of Wellesley college.

More and more people are forgetting how to use their feet. The habit is going to get so bad that human beings will just shuffle along.—Burnett M. Roscoe, Pittsburgh insurance adjuster.

BARBS

In telling the Italian people of the destructions of war on England and France—at a time when he thought they were both helpless—Mussolini said his conscience didn't bother him in the least. A Jesse James biographer relates that Jesse slept pretty well himself.

Aging men who return to the old swimmin' hole and see how small it looks know how Uncle Sam feels when he looks at the Atlantic ocean.

An eastern grid star who'll work as a parachute jumper this summer will return to school with some good ideas for an aerial attack.

Mussolini says he will now fulfill his destiny. He may be surprised when he finds what it really is.

The Mussolini offspring who found so much amusement and beauty in dropping bombs from an airplane on defenseless Ethiopians that he wrote a book about it, is going to find it a bit different in the war he is in now. In this one the other fellow shoots back—if he doesn't shoot first.

One of those things that always bothers us is what course a mechanized column might take if confronted with the problem of the road hog.

Those Americans now being brought home from Europe may be found next in Brazil or Panama if trouble breaks out there.

German peasant youths who dreamed of some day visiting Paris are sure getting there the hard way.

BELIEVE IT OR NOT By Ripley

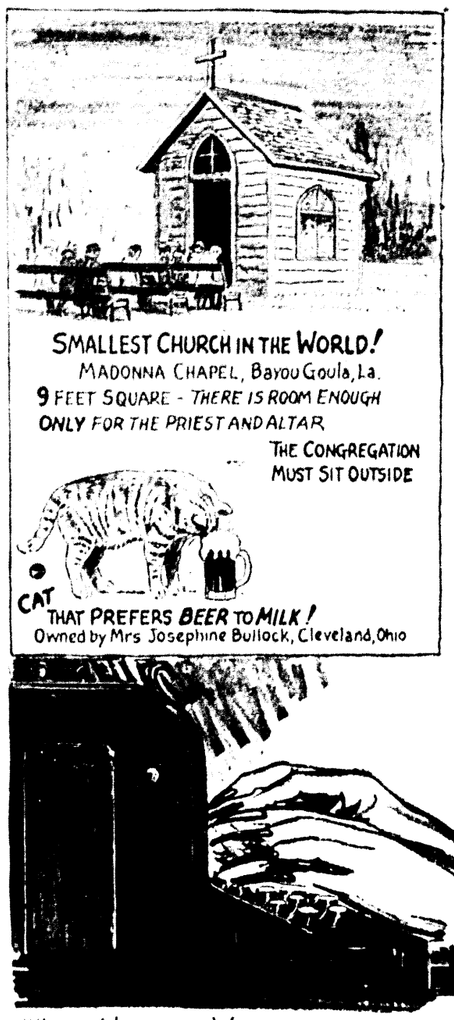

EXPLANATION OF YESTERDAY'S CARTOON
ALL ITEMS SELF-EXPLANATORY
(Copyright, 1940, King Features Syndicate, Inc.)

Human Side Of The News

By EDWIN C. HILL

(Copyright, 1940, by King Features Syndicate, Inc.)

It was a new invention which swept the destroying armies of Jengis Khan from the Pacific to the Dnieper in the 12th and 13th centuries. Not a mysterious killing device, to be sure, but something quite comparable to anything modern technicians might contrive in its impact on human destiny. Gunpowder? You're away off. It was the stirrup.

The Mongols had the biggest horse army ever assembled. They fought on horseback and lived on mare's milk. In their opening engagements they took an occasional beating in their practice workouts against small tribes in that neighborhood. On even terms they had little or no edge on other contenders. The name of Mongol Lewis or Maxim who made this innovation is lost, but suddenly, in forays against the nomadic horsemen of northeast China, superb fighters and horse wranglers, Jengis Khan's men had stirrups.

They could "roll with the punch." They could stand straight in their stirrups and get more range for a club or spear. They could stick a horse in a melee which dumped their opponents by the scores, as their slippery bareback leg-hold was loosened. And that, in Kipling's line, "is where the history books begin," so far as this curtain-raiser on world totalitarianism is concerned. The odd thing was that their opponents were too dumb to copy the stirrup idea. The Mongols moved on to the Dnieper.

Jengis Khan was not only a killer but smart. These preliminaries, in which he pouched one little tribal nation after another, were something like the spring training season in St. Petersburg. What made him foam at the mouth was the powerful empire, which was virtually all Chinese, backed by Chinese power and great military resources. Partly by asasult and partly by penetration, he sprung loose the Kirghis and Uigurs, who were Tartars living under the Chinese protectorate. Then he made them join his conquest. That brought in the powerful Khitans, joining up to save their hides, and by 1214 A. D. Jengis Khan had Pekin.

That the Mongols were just a ravening horde, winning by more numbers and savagery, like a totalitarian onslaught of Japanese beetles, seems to have been one of the wrong guesses of many historians and laymen. Read the British historian Bury in his study of Gibbon's "Decline and Fall of the Roman Empire":

"It should be noticed that the Mongols embarked upon the enterprise with full knowledge of the political situation of Hungary and the condition of Poland—they had taken care to inform themselves by a well-organized system of spies; on the other hand, the Hungarians and Christian powers, like childish barbarians, knew hardly anything about their enemies."

About 30 years ago this historian, Bury, wrote a book, called "History of the Freedom of Thought." It is a book one suggests every American concerned about what's worth fighting for might profitably "read, mark, learn and inwardly digest." Most public libraries have it. Bury's remarks about the Mongol conquerors of eight hundred years have a startlingly up-to-date sound.

"It is only recently," he says, "that European history has begun to understand the successes of the Mongol army were won by consummate strategy and were not due to an overwhelming superiority of numbers. But this fact has not yet become a matter of common knowledge; the vulgar opinion which represents the Tartars as a wild horde carrying all before them solely by their multitude, and galloping through Europe without a strategic plan, rushing at all obstacles and overcoming them by sheer weight, still prevails.

"It was wonderful how punctually and effectually the arrangements of the commander were carried out in operations extending from the lower Vistula to Transylvania. Such a campaign was quite beyond the power of any European army of the time, and it was beyond the vision of any European commander."

Starting with the dawn of Sumerian culture, about 8,000 B. C., real civilizations have been knocked over by barbarians whose capacity for harm was underestimated by nice people. Neolithic man is still going strong, and the fact that he can master technology has nothing to do with human intelligence; in fact, it only makes him worse. Over here we still have a chance to prove that a civilization can be both enlightened and strong. It's the only winning combination and most of the big, bad trouble in the world comes from the failure to work it. In other words, even nice people have to know how to get tough on occasion.

OUR CHILDREN

By Angelo Patri

SET HABITS CONTROL BEHAVIOR

All active life is conditioned, carried out and completed by set habits. A man does not learn and do in one gesture. It is not as easy as that. What he does is conditioned by things he did long ago, by the set habits of years.

We should keep the idea in mind as we train the children. The thing a child does today, the spirit in which he does it, the reason for his doing it, his success and failure in it, are important because the action with all its accompanying emotions is going to color his actions in time to come.

The best training is the training that sets the most good habits at the time they can be set most effectively, and that is between the day of birth and the onset of adolescence. Habits will be set and used after that time, of course, but the ones that count for the most are the early ones.

Few complaints come to school and court about the behavior of the younger children. The trouble begins with the adolescent. The complaints have a familiar pattern. He won't get up in the morning, he won't go to bed at night. He does not tell us what he is doing and gets impatient when we ask. He won't listen to us. He stays out late. We never know where he is. He won't give any money toward the house. He abuses other members of the family. We can't do anything with him. He smokes and he drinks too much. He insists upon driving the car and taking girls out in it. What can we do?

Not much now. All that is left to do is to pray. The time for the active training has passed. Certain remedial work can be tried but it is uphill work and most discouraging. The habits have set and it takes a deal of time to unset them.

First the physical examinations must be made. Then the intelligence tests given. After that, vocational tests. Then social workers, the relief squads, come to the front. They try to place this child in a new environment where he will have a chance to start anew, far from the people and the place that helped set the old and unfortunate habits. They try to find work for him, to make him self-sustaining. They try to bring him to a realization of his place in life, his duty, his musts.

Children have to realize must early in their lives. They have to set a habit of reasonable acceptance of the facts of life in their thoughts so that cooperation with others, service to others, usefulness to oneself as well as to others, a recognition of the need and the reward of plain goodness is impressed upon them. If in the first ten years of their lives they have been held to that standard there won't be any trouble about their being real people in their teens.

JOBS for JUNE GRADUATES

By Dr. Floyd W. Reeves
(Director, American Youth Commission)

American youth leaving schools and colleges to seek jobs faces a highly competitive labor market. It would be both unfair and unrealistic to say that all who desire work, and have the energy to seek it, can find jobs. The fact is, there are not enough jobs to go around.

Reeves

It takes about two years for the average boy or girl to find employment that carries with it any degree of permanence. This does not mean that most young people walk the streets for two years before obtaining their first job. It does mean that there is an enormous turnover among new workers before they find the job for which they are suited.

On a national average, one in six will be unable to find employment, and will help to swell the estimated total of 4,000,000 unemployed young people under 24 years of age, which today represents about one-third of the nation's unemployment problem.

After painting this gloomy picture, there are a number of helpful suggestions based on studies and findings of the American Youth commission, which can be of value to the boy or girl in search of work.

The first suggestion is offered more to parents than to young people, for the search for a job starts from the home. Parents should realize that the aptitudes and interests of a son or daughter may be quite different from their own, and they should not be dictatorial about occupational choice.

They should encourage vocational exploration, but should discourage wishful thinking. Most boys aspire to white collar jobs, although 70 per cent are destined to wear overalls.

Second, a boy or girl should seek vocational guidance from those qualified to give it. If they are fortunate, their school has a guidance program.

Even if an individual's school does not offer guidance, it will be wise to ask the school principal or class teacher what he believes he or she is best fitted to undertake. In the search for counsel it will also pay to make inquiries at the local Y. M. C. A. or Y. W. C. A., for many branches offer occupational guidance for youth out of school.

Third, most young persons fail to register at the local public placement agency. Creation of a network of public employment offices is one of the great social achievements of recent years, which recognizes the public's responsibility for helping bring workers and employers together.

Fourth, boys and girls unable to find employment should consider additional education. This is not always possible, but the more education one has, the better the chances are of getting a job.

Fifth, if circumstances make it impossible for a youth to continue his education without assistance, he may be eligible for the civilian conservation corps or for a National Youth administration scholarship or work project.

To know what one can do and the fields in which there are the greatest opportunities is half the battle. It gives a sense of direction, and permits a boy or girl to act with purpose. Above all, it prevents aimless drift, which is demoralizing to character.

Next: How to keep your job.

The first corkscrew patent in the United States was issued in 1860.

Sunday School Lesson

DISTINCTION OFTEN BLURRED BUT THERE IS DIFFERENCE BETWEEN RIGHT, WRONG

LESSON FOR SUNDAY, JUNE 23

By William E. Gilroy, D. D.
Editor of Advance

Text: Malachi 3:7-18.

How feebly, and with what difficulty peoples and nations learn to profit by experience! The lessons that we have been studying have dealt chiefly with the Jews in exile in Babylon, and with their return from captivity to rebuild Jerusalem and their homeland. The period of the captivity was one in which spiritual vision and the sense of true values attained their very highest point.

In the loss of the things that they ought to have loved and cherished, the exiled people began to value these things at their true worth. A fervent spiritual patriotism arose among them, in which Jerusalem, "beautiful for situation," became something more than a city that they had lost. It became a symbol of spiritual life and happiness, and the poet, voicing the sentiment of his people, expressed the wish that his right hand might forget her cunning if he preferred not Jerusalem among his chief joys.

In the days of rebuilding in their homeland, despite constant attack of enemies and great dangers and privations, there was the same high note of patriotic fervor. Under unselfish, courageous and inspired leaders, the people built with vision—although there were lapses at times, and we have seen how one prophet rebuked them for their lack of zeal in building the house of God in contrast with their eagerness to provide comfortable houses for themselves.

Yet now, 100 years after the return from the exile, we find the people profiting so little from the experiences through which they had passed that apostacy has arisen. The people have backslidden into careless, and selfish, and evil ways.

The depth of their failure is evident in the intensity of the words with which the prophet, Malachi, reproves them. They have turned from the laws of God; they have robbed God in not yielding the tithes and offerings for the service of religion and for the benefit of all. A curse rests upon the nation, and the curse will remain until there is a change in their ways.

And yet, a bountiful and merciful God is anxious to pour out His blessing upon the people. "Prove me now herewith," Malachi represents Jehovah as saying, "if I will not open you the windows of heaven, and pour you out a blessing, that there shall not be room enough to receive it."

Do not these words apply with equal vividness to our own time? It is only a few years ago since we here in America were in the depth of a terrible depression. A contrite spirit seemed evident in the nation. We were ready for almost any sacrifice or to adopt any measures if we could only get out of the slump that had affected almost everything in our lives.

Yet, how quickly we have forgotten all this in the measure of recovery that has come! Human nature is much the same in every age, but fortunately God's nature is also the same in every age. There is still hope for nations where nations will turn to righteousness and truth.

Our lesson also ends on a very hopeful and vital fact, namely, the eternal distinction between right and wrong. Often, in times of despair, the distinction seems blurred, but there is a real difference between righteousness and wickedness. The destiny of humanity for weal or woe is wrapped up with humanity's choice of the one or the other.

WHAT'S IT COMING TO?

WICHITA, Kans.—(AP)—While his wife wasn't looking, 81-year-old Emory Taggart, retired banker, scampered out to the airport and learned to fly. "I just couldn't sit around and do nothing after I retired," says the merry-eyed, five-foot-two-inches tall, energetic oldster. When his wife finally heard about it she didn't object. "It keeps him busy," she says.

STAMP NEWS

By I. S. Klein

THREE years ago Adolf Hitler joined philately's picture gallery with the first Hitler birthday commemorative stamp. Shown above is the fourth stamp of the series, a semi-postal released April 20, 1940, celebrating the dictator's 51st birthday. The stamp pictures the Reichsfuehrer patting a little girl who is giving him a present and flowers.

Those four stamp issues cover world-shaking events in the career of the one-time Austrian corporal. Hitler's pledge to respect Belgian neutrality, given in October, 1937, was worth less than the stamps.

His 49th birthday saw Hitler as ruler of Austria. The conversations at Munich took place in the same year, and Nazis won the Sudeten area of Czechoslovakia.

A month before his 50th anniversary, the Reichsfuehrer took over the remainder of Czechoslovakia, and Lithuania surrendered Memel. April, 1939, also saw Hitler denounce the Polish non-aggression pact and the British naval agreement. Invasion of Poland brought French and British declarations of war on Sept. 3.

Hitler celebrated April, 1940, by invading Denmark and Norway.

BIBLE THOUGHT

Wherefore they are no more twain, but one flesh. What therefore God hath joined together, let no man put asunder.—Matthew 19:6.

One should believe in marriage as in the immortality of the soul.—Balzac.

Monroe Morning World

FOUNDED OCTOBER 25, 1929, BY ROBERT EWING
Published Every Morning Except Monday by
NEWS-STAR—WORLD PUBLISHING CORPORATION
110-114 North Second Street

JOHN D. EWING, President — WILSON EWING, Publisher

SUBSCRIPTION RATES

	Daily and Sun. News-Star	Daily and Sun. Combination	Daily and Sun. World
Week	20c	30c	20c
1 Month	75c	1.25	75c
3 Months	2.25	3.75	2.25
6 Months	4.50	7.50	4.50
1 Year	9.00	15.00	9.00

Member Audit Bureau of Circulation

THE BRANHAM CO., National Advertising Representatives, Offices: New York, Chicago, Atlanta, Dallas, Detroit, St. Louis, Kansas City, San Francisco and Los Angeles. Entered as second-class matter at the Monroe (La.) postoffice, December 16, 1929, under the Act of March 8, 1879

MEMBER OF THE ASSOCIATED PRESS

The Associated Press is exclusively entitled to the use for republication of all news dispatches credited to it or not otherwise credited in this paper and also to local news published herein.

The Monroe Morning World is an independent newspaper. It prints the news impartially. It supports what it believes to be right. It opposes what it believes to be wrong, without regard to party politics.

Eyes On The Conventions

The bird-and-snake fascination with which the American people are keeping their eyes glued on the terrible drama now stalking across Europe is causing a dangerous neglect of our own affairs.

Only about a week now remains before the Republican party meets in Philadelphia to choose its candidate for the presidency. Three weeks after that the Democratic party meets for the same purpose.

At the moment it is of course true that the present and future relations of the United States to the rest of the world are the most important concern of the people. Yet the president chosen this fall will be at the head of the government for four years. It is highly unlikely that the present war will continue that long. The incoming president will be faced with heavy responsibilities, not only to pilot the American ship through the present highly dangerous shoal waters of a world at war, but to chart a course in the new and undiscovered seas which will open before us when the war is over. Of these we know nothing and can guess little, except that whatever the results of the war, they will almost certainly be different from anything we have known before.

Therefore the election of the president is not less important but more important than when only domestic issues are to the fore. There will be plenty of domestic issues in the post-war period, and the fact that they are temporarily obscured by the war does not mean that they will not come strongly to the fore by 1944.

Nobody can be elected president until he has first been nominated. So the current disregard of the nominating conventions is unfortunate.

Neither party can afford at this critical time to nominate any but the man it believes best-fitted to pilot the nation through troubled waters. Back-room compromises and strictly political jockeying will find little sympathy. All attention of political leaders in both parties should be concentrated on choosing the leader of highest possible quality and ability.

The conventions have become vitally important, because from one of the two meetings will emerge the man who is to lead a united America in the troubled days to come. This is democracy in action, and nothing will be more reassuring to the American people than a straightforward, serious, statesmanlike job at the two national conventions.

CONSCRIPTION

If the United States is to drift still closer to war, and it has been drifting rapidly in that direction in recent months, universal military conscription will probably be again applied.

Congress is now debating what amounts to conscription of industry for armament production with authorizations for taxes and control over prices that can easily graduate into conscription of capital. Military and labor conscription is envisioned by some as a parallel step as the country approaches more closely a belligerent status.

There are those, of course, who believe totalitarianism is as undesirable in time of war as in time of peace. These persons believe that Ford exploded the myth of the necessity of government control of this and that when he offered to turn out 1,000 planes a day, without benefit of government or union control, if the politicians would let him alone.

But any indication that this country is nearing intervention in Europe or that it will be compelled to resist invasion of this hemisphere will lead to political clamor for universal governmental command of all resources, human and material.

In that connection, manufacturing chemists meeting in New York disclose that the country is in infinitely better shape than it was twenty-five years ago. Synthetically it has been brought, by private enterprise, far along the road to independence of raw materials that might be shut off by war. There is not a vital chemical the nation lacked twenty-five years ago that it cannot make now. America can organize a capacity for making explosives that would exceed that of any other country. This nation can certainly prepare for war in all material ways if private industry is given the go-ahead signal and the shackles are removed from labor.

FIGHTING THE FOUL FIGHTER

It is difficult for the fair fighter to adjust his tactics to those of the foul fighter. It is always a surprise to a man who fights fair to find himself in conflict with a fellow who makes it part of his combat plan to gouge his opponent's eyes, and hit him and kick him below the belt.

It was the amazement of the allies at the foul fighting tactics of the Nazis that gave the Nazis preliminary and temporary advantage.

But as soon as a fair fighter realizes he is fighting a foul fighter, he knows how to treat him.

Many French-Canadian farmers of the Saguenay section have for years raised their own tobacco.

WE FAVOR THESE PROJECTS FOR MONROE:
Adequate Sanitary Sewerage.
Restocking Fishing Streams.
Municipal Civic Center.
City Beautification Program.

• BRUCE CATTON IN WASHINGTON

WASHINGTON—One of the most significant struggles of the entire rearmament drive is now beginning to take shape over this question:

What part, if any, should the anti-trust laws play in the government's huge war-emergency spending program?

Bernard Baruch, who headed up the famous war industries board in the last war, has suggested the president be given emergency powers to suspend these laws whenever they interfere with the production of war-essential commodities.

Any suspension of the anti-trust laws, however, will occur only over the dead body of Assistant Attorney General Thurman Arnold, who runs the anti-trust division; and if it comes to a showdown, remember that Arnold is very close to Attorney General Robert Jackson and that Jackson is very close to the president.

Suspension Of Laws Held Unnecessary

Arnold's main point is that no suspension of the anti-trust laws can be necessary, for this reason:

The anti-trust laws bar unreasonable restraints of trade. Whenever the army and navy can show that a certain industrial combination is necessary to the national defense, the reasonableness of that combination is automatically proven and the anti-trust laws do not apply to it.

If, in other words, a production-controlling or price-fixing set-up does become necessary, if it is supported by responsible persons in government and industry, for reasons which can be examined in the open—then it can be had without any suspension of the laws.

On the other hand, the anti-trust division is determined to act against sub-rosa price-fixing schemes as energetically as ever.

Consumer Protection Now Being Planned

The division, furthermore, is anxious to swing into action on a broad program of consumer-protection.

During the last war food prices shot skyward, and an acute housing shortage developed. Arnold is anxious that this be kept from happening again.

His famous building costs campaign is protection against an undue rise in building costs—or would be, if a little more money were at hand to carry it farther and keep on with it longer.

Plans are now being laid for a thorough study of food-distribution costs, probably centering in New York and Chicago, in which every combination and all of the big and little rackets which affect big city food costs would be attacked.

This program has been reviewed by Arnold with Mayor LaGuardia of New York. LaGuardia is strong for it, and will, if necessary, assign New York City lawyers and investigators to work with department of justice men on the investigation.

Standing in the way of the program, however, is the anti-trust division's lack of money. Not a great deal is needed; Arnold figures $250,000 would be ample. That money just isn't in sight now. The president could furnish the money from the special $200,000,000 fund he has asked for—if congress gives it to him, and if he himself can be sold on the importance of the food drive.

JIMMIE FIDLER In Hollywood

HOLLYWOOD, June 15.—Dear Staff: Whatever became of the so-called Greta Garbo-Dr. Gaylord Hauser romance? At least one columnist swore by her ancestors that those two were marching straight for the altar.

Apparently they took the wrong aisle, for instead of arriving at the altar, they ended up "very good friends," which is the way La Garbo finished with John Gilbert, Direcotr Rouben Mamoulian, George Brent and Leopold Stokowski, with all of whom she shared romantic headlines.

The sad truth, I fear, is that Greta's romances are timed too pointedly with the release of her pictures to be accepted again without at least a faint ahem. It's gotten so, every time a new Garbo film is ready to be marketed, the public may expect two things:

(1) A new, two-word slogan (Garbo talks, Garbo laughs, etc.) and (2) a rumored engagement to be married.

Of course, it's possible the rumors of marriage are on the semi-level. I mean, perhaps the lady becomes so taut and nervous during production that she must have a drastic change and relaxation, which she finds in love. That would be understandable, for what lady doesn't find fun in flirtation?

We must certainly give Greta credit for variety in her loves. Two stars, a director, a symphony conductor, a doctor—what next? Wouldn't it be sort of silly if she were to fall for the income tax collector? At any rate, Staff, you needn't fret about a new Garbo romance for many months—why, she hasn't even started her next picture!

JIMMIE FIDLER.

Dear Boss: If you've pegged the reason for Garbo romantics correctly, perhaps it's just as well she makes only one picture a year. Four-a-year and she would run out of men!

Here's today communique: Stand by for an early elopement of Helen Mack and Pat Weaver, New York ad man. . . . Real reason for Clark Gable's current Arizona jaunt is his yen to own an authentic out-west rancho—he's shopping. . . . Arthur Murray confides that Katharine Hepburn, who scorned Hollywood night-spotting, has enrolled in his New York danschool for a deluxe ballroom course. . . . That fraternity pin Ann Rutherford is sporting belongs to an undergrad Alpha Tau Omega at the University of Kentucky. . . . Wot's this about the king of England paging Muriel Angelus to come home and help entertain fighting men? . . . Producer Edward Small has scheduled a supercolossal based on Richard Henry Dana's sea classic, "Two Years Before the Mast."

Is Jackie Cooper's purchase of a San Fernando valley nag ranch an outgrowth of his adoration for Jimmy Rogers, girl rodeo champ? . . . Art lovers were robbed when Paulette Goddard insisted that Diego Rivera paint her in a tennis costume—he wanted her to pose in the altogether. . . . Credit Dean Jagger, title rolist in 20th Century-Zanuck's "Brigham Young," with an endurance record—he appears in 264 of the pic's 339 scenes. . . . Looks like Joan Bennett's turned a new leaf—on completion of "I Married a Nazi," the production crew gifted her with a love token.

This morning's chuckle comes from Kayenta, Ariz., where the "Kit Carson" company is locationing in the most inaccessable part of the Navajo Indian reservation. Seems one member of the troupe, bedded in his tent by flu, finally had to be sent back to Hollywood. Each day, a procession of grim faced Navajos stalked into the sick bay, stood by his bed and wordlessly stared, then wordlessly stalked out. After the third day, the patient's flu was gone—but he was suffering from complete nervous breakdown!

Wendy Barrie has bought a $3,500 plane and signed for flight lessons. . . . Is it true (as intimates insist) that Mady Carroll's mysterious romance in Paris is her ex-hubby, Captain Philip Astley, now at the fighting front—and that a reconciliation is imminent? . . . Out-of-the-past: Eva Novak, serial queen of the silents, is working extra in RKO's "Dance, Girl, Dance." . . . Credit Gail Ambers, ex-Rudy Vallee flame now selling cigarettes at the Pirate's Den, with effective war work—she offered a kiss with each purchase, proceeds to go for allied relief, and sold out in five minutes. . . . It's a Kansas vacation for Sidney Toler, starting next week. . . . Hollywood gossips will find plenty of fodder if that row twixt Vic McLaglen and Edward Small's casting director reaches the courts, as the latter threatens. . . . Boss, looks like your warnings to "cut down" on pic production have been heeded—in 20th's version of "Brigham Young," the Mormon leader is given only four wives. He really had twelve!

THE STAFF.

(Distributed by McNaught Syndicate, Inc.)

SO THEY SAY

Dazzled by Hitler's promises of vast French booty, Mussolini has made his fateful decision. In doing so he has demonstrated to the vast majority of peace-loving, God-fearing Italians that he has outlived his usefulness.—Goffredo Pantaleoni, who resigned as head of the Italian Tourist Office.

Let America be strong. Then, if America fights a war, it will be our own war, for our own country.—Raymond J. Kelly, National Commander, American Legion.

I should be happy to have the college actively associated with a program for the salvaging of life and hope of youngsters on whom the burden of war has fallen with terrifying force—President Mildred McAfee of Wellesley college.

More and more people are forgetting how to use their feet. The habit is going to get so bad that human beings will just shuffle along.—Burnett M. Roscoe, Pittsburgh insurance adjuster.

BARBS

In telling the Italian people of the destructions of war on England and France—at a time when he thought they were both helpless—Mussolini said his conscience didn't bother him in the least. A Jesse James biographer relates that Jesse slept pretty well himself.

Aging men who return to the old swimmin' hole and see how small it looks know how Uncle Sam feels when he looks at the Atlantic ocean.

An eastern grid star who'll work as a parachute jumper this summer will return to school with some good ideas for an aerial attack.

Mussolini says he will now fulfill his destiny. He may be surprised when he finds what it really is.

The Mussolini offspring who found so much amusement and beauty in dropping bombs from an airplane on defenseless Ethiopians that he wrote a book about it, is going to find it a bit different in the war he is in now. In this one the other fellow shoots back—if he doesn't shoot first.

One of those things that always bothers us is what course a mechanized column might take if confronted with the problem of the road hog.

Those Americans now being brought home from Europe may be found next in Brazil or Panama if trouble breaks out there.

German peasant youths who dreamed of some day visiting Paris are sure getting there the hard way.

BELIEVE IT OR NOT By Ripley

EXPLANATION OF YESTERDAY'S CARTOON
ALL ITEMS SELF-EXPLANATORY
(Copyright, 1940, King Features Syndicate, Inc.)

Human Side Of The News

By EDWIN C. HILL

(Copyright, 1940, by King Features Syndicate, Inc.)

It was a new invention which swept the destroying armies of Jengis Khan from the Pacific to the Dnieper in the 12th and 13th centuries. Not a mysterious killing device, to be sure, but something quite comparable to anything modern technicians might contrive in its impact on human destiny. Gunpowder? You're away off. It was the stirrup.

The Mongols had the biggest horse army ever assembled. They fought on horseback and lived on mare's milk. In their opening engagements they took an occasional beating in their practice workouts against small tribes in that neighborhood. On even terms they had little or no edge on other contenders. The name of Mongol Lewis or Maxim who made this innovation is lost, but suddenly, in forays against the nomadic horsemen of northeast China, superb fighters and horse wranglers, Jengis Khan's men had stirrups.

They could "roll with the punch." They could stand straight in their stirrups and get more range for a club or spear. They could sick a horse in a melee which dumped their opponents by the scores, as their slippery bareback leg-hold was loosened. And that, in Kipling's line, "is where the history books begin," so far as this curtain-raiser on world totalitarianism is concerned. The odd thing was that their opponents were too dumb to copy the stirrup idea. The Mongols moved on to the Dnieper.

Jengis Khan was not only a killer but smart. These preliminaries, in which he pouched one little tribal nation after another, were something like the spring training season in St. Petersburg. What made him foam at the mouth was the powerful empire, which was virtually all Chinese, backed by Chinese power and great military resources. Partly by asasult and partly by penetration, he sprung loose the Kirghis and Uigurs, who were Tartars living under the Chinese protectorate. Then he made them join his conquest. That brought in the powerful Khitans, joining up to save their hides, and by 1214 A. D. Jengis Khan had Pekin.

That the Mongols were just a ravening horde, winning by more numbers and savagery, like a totalitarian onslaught of Japanese beetles, seems to have been one of the wrong guesses of many historians and laymen. Read the British historian Bury in his study of Gibbon's "Decline and Fall of the Roman Empire":

"It should be noticed that the Mongols embarked upon the enterprise with full knowledge of the political situation of Hungary and the condition of Poland—they had taken care to inform themselves by a well-organized system of spies; on the other hand, the Hungarians and Christian powers, like childish barbarians, knew hardly anything about their enemies."

About 30 years ago this historian, Bury, wrote a book, called "History of the Freedom of Thought." It is a book one suggests every American concerned about what's worth fighting for might profitably "read, mark, learn and inwardly digest." Most public libraries have it. Bury's remarks about the Mongol conquerors of eight hundred years have a startlingly up-to-date sound.

"It is only recently," he says, "that European history has begun to understand the successes of the Mongol army were won by consummate strategy and were not due to an overwhelming superiority of numbers. But this fact has not yet become a matter of common knowledge; the vulgar opinion which represents the Tartars as a wild horde carrying all before them solely by their multitude, and galloping through Europe without a strategic plan, rushing at all obstacles and overcoming them by sheer weight, still prevails.

"It was wonderful how punctually and effectually the arrangements of the commander were carried out in operations extending from the lower Vistula to Transylvania. Such a campaign was quite beyond the power of any European army of the time, and it was beyond the vision of any European commander."

Starting with the dawn of Sumerian culture, about 8,000 B. C., real civilizations have been knocked over by barbarians whose capacity for harm was underestimated by nice people. Neolithic man is still going strong, and the fact that he can master technology has nothing to do with human intelligence; in fact, it only makes him worse. Over here we still have a chance to prove that a civilization can be both enlightened and strong. It's the only winning combination and most of the big, bad trouble in the world comes from the failure to work it. In other words, even nice people have to know how to get tough on occasion.

OUR CHILDREN

By Angelo Patri

SET HABITS CONTROL BEHAVIOR

All active life is conditioned, carried out and completed by set habits. A man does not learn and do in one gesture. It is not as easy as that. What he does is conditioned by things he did long ago, by the set habits of years.

We should keep the idea in mind as we train the children. The thing a child does today, the spirit in which he does it, the reason for his doing it, his success and failure in it, are important because the action with all its accompanying emotions is going to color his actions in time to come.

The best training is the training that sets the most good habits at the time they can be set most effectively, and that is between the day of birth and the onset of adolescence. Habits will be set and used after that time, of course, but the ones that count for the most are the early ones.

Few complaints come to school and court about the behavior of the younger children. The trouble begins with the adolescent. The complaints have a familiar pattern. He won't get up in the morning, he won't go to bed at night. He does not tell us what he is doing and gets impatient when we ask. He won't listen to us. He stays out late. We never know where he is. He won't give any money toward the house. He abuses other members of the family. We can't do anything with him. He smokes and he drinks too much. He insists upon driving the car and taking girls out in it. What can we do?

Not much now. All that is left to do is to pray. The time for the active training has passed. Certain remedial work can be tried but it is uphill work and most discouraging. The habits have set and it takes a deal of time to unset them.

First the physical examinations must be made. Then the intelligence tests given. After that, vocational tests. Then social workers, the relief squads, come to the front. They try to place this child in a new environment where he will have a chance to start anew, far from the people and the place that helped set the old and unfortunate habits. They try to find work for him, to make him self-sustaining. They try to bring him to a realization of his place in life, his duty, his musts.

Children have to realize must early in their lives. They have to set a habit of reasonable acceptance of the facts of life in their thoughts so that cooperation with others, service to others, usefulness to oneself as well as to others, a recognition of the need and the reward of plain goodness is impressed upon them. If in the first ten years of their lives they have been held to that standard there won't be any trouble about their being real people in their teens.

JOBS for JUNE GRADUATES

By Dr. Floyd W. Reeves
(Director, American Youth Commission)

American youth leaving schools and colleges to seek jobs faces a highly competitive labor market. It would be both unfair and unrealistic to say that all who desire work, and have the energy to seek it, can find jobs. The fact is, there are not enough jobs to go around.

Reeves

It takes about two years for the average boy or girl to find employment that carries with it any degree of permanence. This does not mean that most young people walk the streets for two years before obtaining their first job. It does mean that there is an enormous turnover among new workers before they find the job for which they are suited.

On a national average, one in six will be unable to find employment, and will help to swell the estimated total of 4,000,000 unemployed young people under 24 years of age, which today represents about one-third of the nation's unemployment problem.

After painting this gloomy picture, there are a number of helpful suggestions based on studies and findings of the American Youth commission, which can be of value to the boy or girl in search of work.

The first suggestion is offered more to parents than to young people, for the search for a job starts from the home. Parents should realize that the aptitudes and interests of a son or daughter may be quite different from their own, and they should not be dictatorial about occupational choice.

They should encourage vocational exploration, but should discourage wishful thinking. Most boys aspire to white collar jobs, although 70 per cent are destined to wear overalls.

Second, a boy or girl should seek vocational guidance from those qualified to give it. If they are fortunate, their school has a guidance program.

Even if an individual's school does not offer guidance, it will be wise to ask the school principal or class teacher what he believes he or she is best fitted to undertake. In the search for counsel it will also pay to make inquiries at the local Y. M. C. A. or Y. W. C. A., for many branches offer occupational guidance for youth out of school.

Third, most young persons fail to register at the local public placement agency. Creation of a network of public employment offices is one of the great social achievements of recent years, which recognizes the public's responsibility for helping bring workers and employers together.

Fourth, boys and girls unable to find employment should consider additional education. This is not always possible, but the more education one has, the better the chances are of getting a job.

Fifth, if circumstances make it impossible for a youth to continue his education without assistance, he may be eligible for the civilian conservation corps or for a National Youth administration scholarship or work project.

To know what one can do and the fields in which there are the greatest opportunities is half the battle. It gives a sense of direction, and permits a boy or girl to act with purpose. Above all, it prevents aimless drift, which is demoralizing to character.

Next: How to keep your job.

The first corkscrew patent in the United States was issued in 1860.

Sunday School Lesson

DISTINCTION OFTEN BLURRED BUT THERE IS DIFFERENCE BETWEEN RIGHT, WRONG

LESSON FOR SUNDAY, JUNE 23

By William E. Gilroy, D. D.
Editor of Advance

Text: Malachi 3:7-18.

How feebly, and with what difficulty peoples and nations learn to profit by experience! The lessons that we have been studying have dealt chiefly with the Jews in exile in Babylon, and with their return from captivity to rebuild Jerusalem and their homeland. The period of the captivity was one in which spiritual vision and the sense of true values attained their very highest point.

In the loss of the things that they ought to have loved and cherished, the exiled people began to value these things at their true worth. A fervent spiritual patriotism arose among them, in which Jerusalem, "beautiful for situation," became something more than a city that they had lost. It became a symbol of spiritual life and happiness, and the poet, voicing the sentiment of his people, expressed the wish that his right hand might forget her cunning if he preferred not Jerusalem among his chief joys.

In the days of rebuilding in their homeland, despite constant attack of enemies and great dangers and privations, there was the same high note of patriotic fervor. Under unselfish, courageous and inspired leaders, the people built with vision—although there were lapses at times, and we have seen how one prophet rebuked them for their lack of zeal in building the house of God in contrast with their eagerness to provide comfortable houses for themselves.

Yet now, 100 years after the return from the exile, we find the people profiting so little from the experiences through which they had passed that apostacy has arisen. The people have backslidden into careless, and selfish, and evil ways.

The depth of their failure is evident in the intensity of the words with which the prophet, Malachi, reproves them. They have turned from the laws of God; they have robbed God in not yielding the tithes and offerings for the service of religion and for the benefit of all. A curse rests upon the nation, and the curse will remain until there is a change in their ways.

And yet, a bountiful and merciful God is anxious to pour out His blessing upon the people. "Prove me now herewith," Malachi represents Jehovah as saying, "if I will not open you the windows of heaven, and pour you out a blessing, that there shall not be room enough to receive it."

Do not these words apply with equal vividness to our own time? It is only a few years ago since we here in America were in the depth of a terrible depression. A contrite spirit seemed evident in the nation. We were ready for almost any sacrifice or to adopt any measures if we could only get out of the slump that had affected almost everything in our lives.

Yet, how quickly we have forgotten all this in the measure of recovery that has come! Human nature is much the same in every age, but fortunately God's nature is also the same in every age. There is still hope for nations where nations will turn to righteousness and truth.

Our lesson also ends on a very hopeful and vital fact, namely, the eternal distinction between right and wrong. Often, in times of despair, the distinction seems blurred, but there is a real difference between righteousness and wickedness. The destiny of humanity for weal or woe is wrapped up with humanity's choice of the one or the other.

WHAT'S IT COMING TO?

WICHITA, Kans.—(AP)—While his wife wasn't looking, 81-year-old Emory Taggart, retired banker, scampered out to the airport and learned to fly. "I just couldn't sit around and do nothing after I retired," says the merry-eyed, five-foot-two-inches tall, energetic oldster. When his wife finally heard about it she didn't object. "It keeps him busy," she says.

STAMP NEWS

By I. S. Klein

THREE years ago Adolf Hitler joined philately's picture gallery with the first Hitler birthday commemorative stamp. Shown above is the fourth stamp of the series, a semi-postal released April 20, 1940, celebrating the dictator's 51st birthday. The stamp pictures the Reichsfuehrer patting a little girl who is giving him a present and flowers.

Those four stamp issues cover world-shaking events in the career of the one-time Austrian corporal. Hitler's pledge to respect Belgian neutrality, given in October, 1937, was worth less than the stamps.

His 49th birthday saw Hitler as ruler of Austria. The conversations at Munich took place in the same year, and Nazis won the Sudeten area of Czechoslovakia.

A month before his 50th anniversary, the Reichsfuehrer took over the remainder of Czechoslovakia, and Lithuania surrendered Memel. April, 1939, also saw Hitler denounce the Polish non-aggression pact and the British naval agreement. Invasion of Poland brought French and British declarations of war on Sept. 3.

Hitler celebrated April, 1940, by invading Denmark and Norway.

BIBLE THOUGHT

Wherefore they are no more than twain, but one flesh. What therefore God hath joined together, let no man put asunder.—Matthew 19:6.

One should believe in marriage as in the immortality of the soul.—Balzac.

WALLACE SPEAKS ON WORLD SETUP

Says German Victory Would Divide Globe Into Four Spheres

BENNINGTON, Vt., June 15.—(AP)—Secretary Wallace predicted today that a German victory in Europe probably would result in division of the world into four great spheres of economic and political influence.

He listed them, in the order of their power, as follows: German-controlled areas of Europe and Africa, plus Asia; British and French colonies; North and South America, with possibility Australia and New Zealand included; Russia; and Japan.

"If Germany wins," he said in a speech prepared for delivery at Bennington college, "she will have the complete resources of the European and African continents and a slave population of four hundred million people."

The secretary declared Hitler looked upon the western hemisphere as Germany's "eventual happy hunting ground."

"Once the leaders of the German regime have stolen the soil of Europe and subjugated its people, they hope to channel new world exports to Europe through their own corporations, bartering in such a way as to create the maximum of economic nuisance value, looking toward eventual military penetration, in anticipation of the creation of military nuisance values which will yield either loot or conquest after the European model."

To meet the German threat, the secretary said, "The magnetic current of American good will, good trade, understanding, culture, language and travel should run more largely north and south rather than east and west."

Whether or not the Germans win the present war, Wallace said, "chances are that they are on their way out as a dominating race. • • • Their philosophical extremism, their feeling of racial superiority, their repudiation of all moral standards, and their traditional antipathy to democracy will cause them eventually to decline."

CANDIDATES RENT SPACE IN HOTELS

Senator Taft Reserves 102 Rooms During Political Convention

PHILADELPHIA, June 15.—(AP)—Candidates seeking the Republican presidential nomination at the national convention June 24 have reserved hotel space here ranging from a double room for Utilities Executive Wendell L. Willkie to 102 rooms for Senator Robert A. Taft of Ohio.

Taft backers, exclusive of Ohio's voting delegates, have accommodations in at least six hotels and have already opened headquarters in one.

Next to Senator Taft on the room reservation roster comes Thomas E. Dewey of New York with 78 in two hotels. Frank E. Gannett, New York state publisher, has rented the Harvard club in addition to 48 hotel rooms. Michigan's Senator Arthur Vandenberg is allotted 48 rooms in half a dozen hotels.

The assignments were disclosed today by Bayard Sharp, 27-year-old executive secretary of the convention housing committee.

Sharp, a member of the DuPont family and the Wilmington, Del., city council, said the candidates' demands "fooled me completely." He had planned a maximum of 20 rooms for each.

Five thousand rooms in hotels, college fraternity houses, apartment houses and University of Pennsylvania dormitories have been engaged for convention visitors.

Delegations from the most distant states get the choicest accommodations as a matter of hospitality and because of the length and expense of their trips to Philadelphia.

Where Allies Meet New Foe In Europe's Conflict

Stricken France Faces Italian Push On Land

* * *

Corsica On Guard

Tough job faces this French policeman in Corsica. With a comparatively small French military force he must defend the once-Italian island against Mussolini's air, sea and land power. Corsica gave the world Napoleon . . .

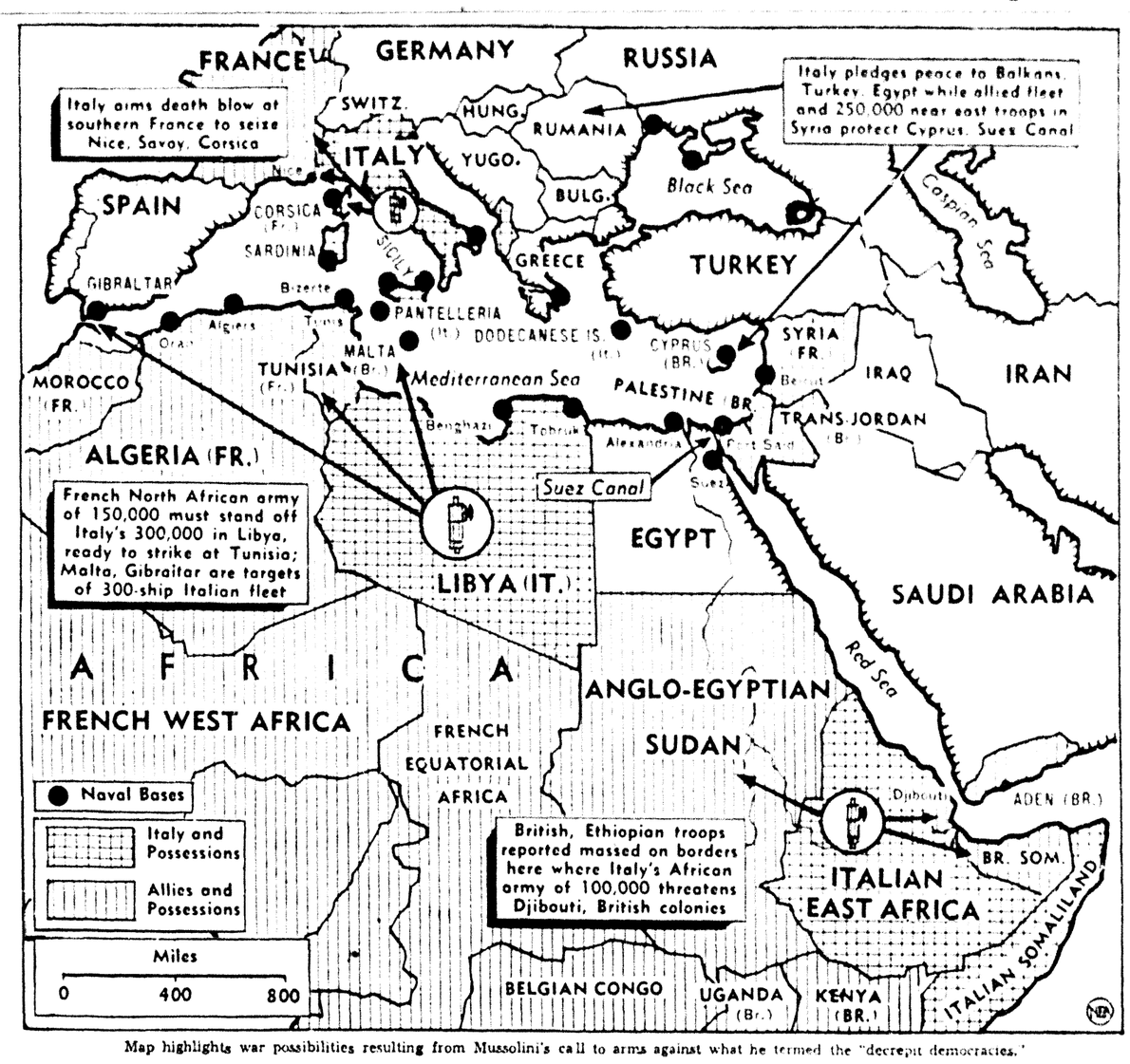

Map highlights war possibilities resulting from Mussolini's call to arms against what he termed the "decrepit democracies."

Mediterranean And Africa To Feel War Blow

* * *

Embattled Border

The Italian-French border is mountainous, snow-covered. Only means of invasion are four passes and the narrow coastal stretch. Hardy border guards met their sternest test as fighting started . . .

Monte Carlo—Gay Spot In Path Of Drive

As Italians drive on Riviera, gambling capital's fabulous days are ended.

Malta—Stronghold In Mare Nostrum

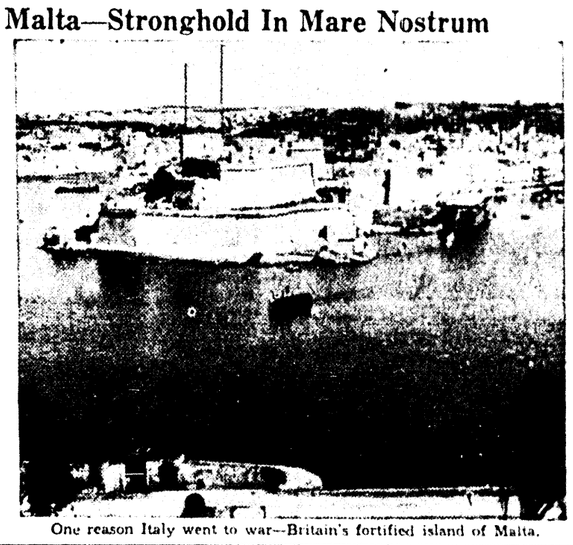

One reason Italy went to war—Britain's fortified island of Malta.

Nice—Target For Drive Along Riviera

French city of Nice, once Italian, and now target of Italian troops.

REV. HUMBLE ASKS LARGER AIRPORT

Cites Necessity To City; Here To Visit Family For Few Days

TO PREACH HERE

The Rev. [illegible] of Bur[illegible] Calif., who has been visiting [illegible] for the past [illegible] and [illegible] will preach at the [illegible] Church of Christ on West [illegible] Street [illegible] morning services.

[illegible] expansion of the Monroe airport [illegible] as a vital step to a greater Monroe is an interview here [illegible]

A visitor [illegible] of Monroe, Rev. Humble arrived June 1 to attend a [illegible] reunion at Little Wax, near Oakdale. At the present time he is visiting his brother, J. L. Humble, Monroe.

Much of the rapid growth of cities [illegible] industries are attributed to the presence of airports in such city [illegible] offering accommodations or facilities for the landing of the larger and faster planes now being used by continental airlines," Rev. Humble said. "I left Los Angeles Friday flying to Memphis. Because of these giant [illegible] planes are [illegible] to get to Monroe I had to change to smaller ships into Dallas and thence to Monroe, he said.

"Men who have to travel over the country attending to business of their firms require comfortable and fast service that is offered only by these giant ships. When large companies plan a location for new plants they invariably choose a location that offers the best and quickest air transportation service," Rev. Humble added. For this reason, the expansion of airport facilities at Monroe is necessary if large companies are to be expected to locate branch offices here.

"The expansion of our airport facilities would be the best paying proposition that the city officials may put their hands on by the way of advertising and obtaining its future growth. The best inducement that this city can offer to manufacturers with money to invest is to obtain this airfield and make it ample in size and facilities to accommodate any continental airplane as any other transport plane that flies the continental routes," Rev. Humble stated.

"Monroe has a perfect setup with the location of the general offices of the Delta Air lines here. Monroe could be made the central point for the expansion and growth of this air company, thus obtaining better advertising than cities that are merely stopovers for planes. I would like to see my home town waste no more time or opportunity in obtaining this at once," Rev. Humble said. "I have been over the lines from the Pacific coast and have seen somewhat of the friendly attitude of these companies toward any city or town that will respond to their efforts to improve their service and these companies have lent their full cooperation in all such efforts.

"In the last year and a half," Rev. Humble stated, "I understand that the airlines of America have set a safety record that has never been equaled by other means of communication as public carriers. Such a record is to be commended. The plane accidents that we read about in the papers have all been in the private fields of aviation and not in the lanes of the public carriers."

"I left Los Angeles Sunday night and arrived in Monroe at 2 p.m. Monday flying at approximately 15,000 feet at a speed of about four miles per minute. The trip otherwise would have taken about three days and cost only a third less. The extra time that I am able to spend here with friends and relatives is worth far more to me than the few extra dollars that it cost me to fly here."

BOARD REPLACES SIX REGISTRARS

Other Appointments Are Announced By Governor Jones

BATON ROUGE, La., June 15.—(AP)—Six registrars of voters in as many parishes removed recently at the prerogative of the state board of registration, composed of the governor, lieutenant-governor and speaker of the house of representatives, have been replaced.

The board has power to remove any registrar at will except in the case of New Orleans where the registrar serves at the pleasure of the governor. Governor Sam H. Jones is expected to appoint Victor Wogan as Orleans registrar soon to succeed R. J. Gregory.

New registrars selected by their parish police juries and commissioned by Governor Jones follow:

Calcasieu—Mrs. Hattie Blackman succeeding Mrs. Ellen Le Bleu Little.

Jeff Davis—Alfred J. Bourgeois succeeding George L. Barousse.

Lafourche—Sidney A. Malbrough succeeding L. J. Basset.

Morehouse—W. E. Aden succeeding D. J. Autrey.

St. Martin—J. H. Duchamp succeeding Andre J. Dupuis.

Vernon—L. Roy Williams succeeding W. W. Lee.

Other commissions issued by the governor include:

Members of the board of supervisors of election for Iberville parish, Robert A. Nadler, president, succeeding Albert Callais, and D. D. Holliday succeeding Dewey Angelloz.

Board of commissioners of Gueydan drainage district, Vermilion parish, C. Gooch and Leo P. Bonin.

Police jury, Ward 4, Natchitoches parish, Julius Aaaron, Jr.

School board, Ward 1, St. Charles parish, Stanley F. Keller succeeding Paul J. Lorio.

EASTERN LOUISIANA GETS WAR TRAINING

ATLANTA, June 15.—(AP)—The government prepared to start three-month courses in 62 southern schools and colleges today to train 2,130 civilian airplane pilots.

The training, under the civil aeronautics authority, will be carried on in the Carolinas, Florida, Georgia, Tennessee, Alabama, Mississippi and eastern Louisiana.

Each student will receive from one half to one hour of training daily.

TWO MEN INDICTED IN ORLEANS DEATHS

NEW ORLEANS, June 15.—(AP)—Robert Dalton, 66, of Meridian, Miss., and Manny Moore, 31-year-old labor organizer, were under murder indictments here today.

Dalton was charged with the fatal stabbing of Lee Meyer, 52, Tulsa, Okla., traveling salesman.

Moore was named in the death of Sidney Alexis, negro, during a teamster strike here two years ago.

BRAZIL'S LEADER WIRES ROOSEVELT

Speech Not 'Contradictory' To President's, He Declares

WASHINGTON, June 15.—(AP)—President Getulio Vargas of Brazil assured President Roosevelt today that a speech which he delivered early this week "can in no sense be regarded as contradictory" to that delivered by Mr. Roosevelt at Charlottesville, Va.

Vargas' address, delivered from a warship, had been interpreted in various quarters as a defense of totalitarian ideas.

President Roosevelt declared in his Charlottesville speech that the United States would help the allies with all the supplies it could spare. He added that Italy's plunge into the war was a "stab in the back" to its neighbor France.

The text of Vargas' cablegram, received by Undersecretary of State Welles through the Brazilian ambassador here yesterday:

"Speech delivered June 11 can in no sense be regarded as contradcitory to that of President Roosevelt whose speech I had not read at that time.

"My speech is a warning, a call to reality, addressed to Brazilians and which might cause surprise only to persons devoted to routine, not to a far-seeing mind like that of Roosevelt, who is liberal-minded, progressive and forward-looking, crying out as the voice of the whole continent regarding perils which threaten America and who knows that Brazil will not fail him in loyalty."

SOME PAYCHECK

MEMPHIS, Tenn., June 15.—(AP)—Census Enumerator George P. Crow had an unprofitable job.

His paycheck, received today, was for just five cents.

Only one house—and it vacant—was in his district.

CLAUDE ALMAND TO GET DEGREE

Son Of Delhi Couple To Receive Award At New York School

DELHI, La., June 15.—(Special)—Claude Marion Almand, well known in music circles throughout the state, will receive his doctor of philosophy degree in music from the Eastman School of Music, Rochester, N. Y., Monday.

Mr. Almand graduated from the East Carroll High school at Lake Providence, La., in 1930, and was valedictorian of the class. He graduated at Louisiana college, receiving his bachelor of arts and bachelor of music degrees in 1934. At Louisiana college he was awarded the Theodore Presser scholarship for four years, was winner of the Caudell cup for excellency in piano in 1934. He was a member of the Gauma Tau Alpha, national scholarship society.

In 1934-35 he attended the Sherwood Music school, Chicago, Ill.

In 1936 he went to the Louisiana State university, where he held a teaching fellowship, was president of the graduate music students, member of the graduate council, and president and charter member of the Beta Omega chapter, Phi Mu Alpha Sinfonia, national music fraternity. He graduated from Louisiana State university with the degree of master of music in 1938.

For the past two years he has attended the Eastman School of Music where he was granted a tuition fellowship both years and a teaching fellowship for the second year. During his second year at Eastman he was president of the graduate class and member of the executive council.

In 1939 Mr. Almand's piano sonata won first prize in the state contest, sponsored by the Louisiana Federation of Music clubs.

Mr. Almand is the son of Rev. and Mrs. C. F. Almand, Delhi.

GOATS AS FIREMEN

CARPINTERIA, Calif.—(AP)—Goats of this region will be mobilized to see whether their foraging will keep down the growth in firebreaks in Los Padres national forest. Annual clearing of new growth by human labor has been expensive and not entirely successful.

The union stockyards of Chicago is the largest livestock market in the world.

FIREMEN RECOVER HER FALSE TEETH

BRIDGEWATER, Miss., June 15.—(AP)—Firemen are versatile, to say the least.

An unidentified woman lost her false teeth while swimming in Lake Nippenicket. Her husband appealed to the fire department for help. Chief Arthur Rhodes called on Fireman Russell Lockyer, who donned a bathing suit and sloshed around until he recovered the choppers.

VACATION SCHOOL IS HELD SUCCESS

Central Baptist Church Enrollment Here Was 150 Students

Beginning June 3 and ending with a program Friday night, the Central Baptist daily vacation Bible school was the greatest school of its kind ever held at the church.

The total enrollment was 150. The following were volunteer teachers and helpers: Principal, Mrs. L. A. Griffin; secretary, Mrs. D. D. Cantrell; assistant principal, Miss Hazel Boles; pianist, Miss Sarah Henderson.

In the junior department Mrs. R. A. Goza was superintendent, and her helpers were Mrs. Jim Truett, Mrs. M. H. Batten, Mrs. Alvin Osborne, Miss Martha Dell Hendricks, M. H. Batton, Jim Truett, J. B. Wetzel, Leroy Cantrell, James Hinton, Roy Hodnett and Thomas Wetzel.

In the primary department, Mrs. J. E. Fulford was superintendent and her helpers were Mrs. A. G. Jones, Mrs. D. J. Waldron and Miss Sibyl Boles.

In the beginners' department Mrs. T. J. Wilhite was superintendent and her helpers were, pianist, Miss Sue Griffin; Miss Ruth Elaine Kelly, Mrs. D. M. Annis and Mrs. E. B. Perkins.

Interest ran high among the children and already they are asking for a school next summer and plans are being made for one.

AN ARDENT CYCLIST

MONTEBELLO, Calif., June 15.—(AP)—Fifty years ago Mrs. Jennie S. Howarth Harris bought a bicycle for her 10-year-old son and he taught her to ride it. She's been a cyclist ever since and at 89 still goes riding "every day—except I don't go far when it's stormy."

SHIPYARDS, ARSENALS OPENED TO REPUBLICS

WASHINGTON, June 15.—(AP)—President Roosevelt signed today legislation throwing open federal arsenals and United States shipyards to Latin American republics for construction and purchase of naval vessels and war material.

Transactions must be on a cash basis.

Attend the Big

SALE

on

Boys' Suits

Our Entire Stock of Boys'—

- LINENS
- TROPICAL WORSTED
- NUBS

And Other Summer Weight Suits

25%

All Ages 6 to 20

These Suits with Longies, Knickers or Shorts. Tom Sawyer and other nationally advertised brands in this lot.

Boys' Dept.

D. MASUR & SONS

"BOY SCOUT OUTFITTERS"

BIGGER and BETTER-LOOKING - BUT NO INCREASE IN COST!

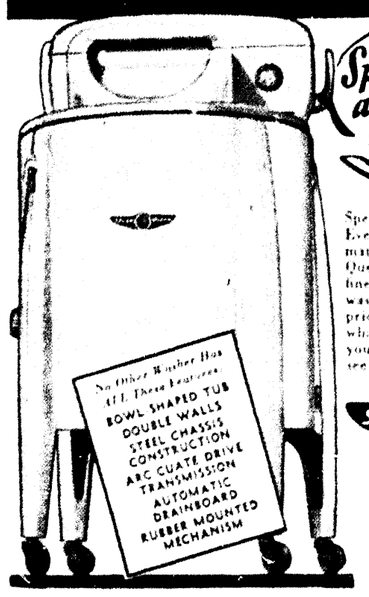

Speed Queen again gives you the years BEST BUY!

Speed Queen leads again! Even in the face of rising manufacturing costs, Speed Queen offers this BIGGER, finer-looking, more efficient washer at no increase in price. To really appreciate what a fine washer it is—you've got to come in and see for yourself!

SPEED QUEEN

$65 Easy Terms!

NO INTEREST

HOME FURNITURE CO., Inc.

501-507 DeSiard Phone 3040 Monroe

WALLACE SPEAKS ON WORLD SETUP

Says German Victory Would Divide Globe Into Four Spheres

BENNINGTON, Vt., June 15.—(AP)—Secretary Wallace predicted today that a German victory in Europe probably would result in division of the world into four great spheres of economic and political influence.

He listed them, in the order of their power, as follows: German-controlled areas of Europe and Africa, plus Asiatic territories which once were British and French colonies; North and South America, with possibility Australia and New Zealand included; Russia; and Japan.

"If Germany wins," he said in a speech prepared for delivery at Bennington college, "she will have the complete resources of the European and African continents and a slave population of four hundred million people."

The secretary declared Hitler looked upon the western hemisphere as Germany's "eventual happy hunting ground."

"Once the leaders of the German regime have stolen the soil of Europe and subjugated its people, they hope to channel new world exports to Europe through their own corporations, bartering in such a way as to create the maximum of economic nuisance value, looking toward eventual military penetration, in anticipation of the creation of military nuisance values which will yield either loot or conquest after the European model."

To meet the German threat, the secretary said, "The magnetic current of American good will, good trade, understanding, culture, language and travel should run more largely north and south rather than east and west."

Whether or not the Germans win the present war, Wallace said, "chances are that they are on their way out as a dominating race. * * * Their philosophical extremism, their feeling of racial superiority, their repudiation of all moral standards, and their traditional antipathy to democracy will cause them eventually to decline."

CANDIDATES RENT SPACE IN HOTELS

Senator Taft Reserves 102 Rooms During Political Convention

PHILADELPHIA, June 15.—(AP)—Candidates seeking the Republican presidential nomination at the national convention June 24 have reserved hotel space here ranging from a double room for Utilities Executive Wendell L. Willkie to 102 rooms for Senator Robert A. Taft of Ohio.

Taft backers, exclusive of Ohio's voting delegates, have accommodations in at least six hotels and have already opened headquarters in one.

Next to Senator Taft on the room reservation roster comes Thomas E. Dewey of New York with 78 in two hotels. Frank E. Gannett, New York state publisher, has rented the Harvard club in addition to 48 hotel rooms. Michigan's Senator Arthur Vandenberg is allotted 48 rooms in half a dozen hotels.

The assignments were disclosed today by Bayard Sharp, 27-year-old executive secretary of the convention housing committee.

Sharp, a member of the DuPont family and the Wilmington, Del., city council, said the candidates' demands "fooled me completely." He had planned a maximum of 20 rooms for each.

Five thousand rooms in hotels, college fraternity houses, apartment houses and University of Pennsylvania dormitories have been engaged for convention visitors.

Delegations from the most distant states get the choicest accommodations as a matter of hospitality and because of the length and expense of their trips to Philadelphia.

Where Allies Meet New Foe In Europe's Conflict

Stricken France Faces Italian Push On Land

* * *

Corsica On Guard

Tough job faces this French policeman in Corsica. With a comparatively small French military force he must defend the once-Italian island against Mussolini's air, sea and land power. Corsica gave the world Napoleon . . .

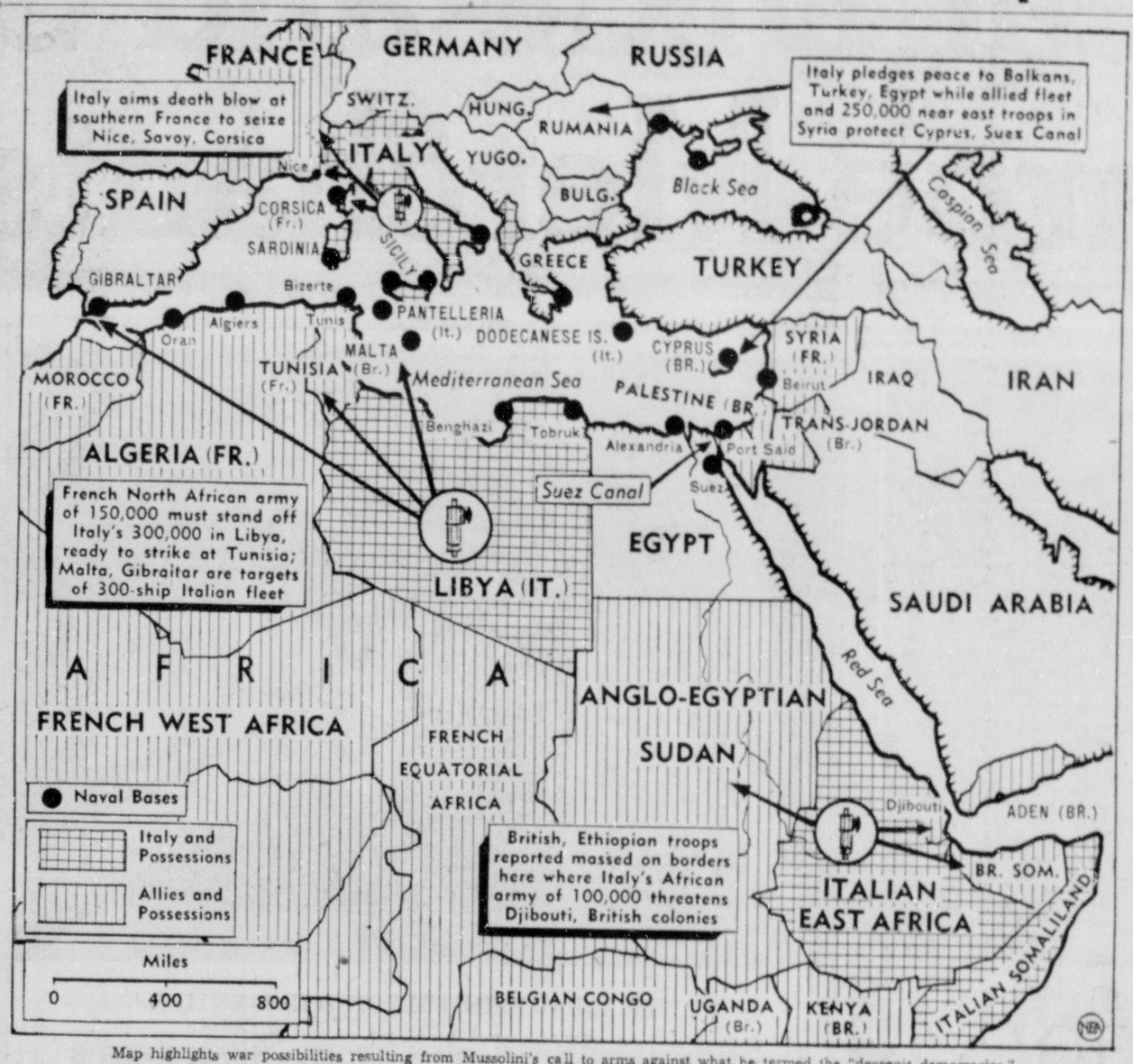

Map highlights war possibilities resulting from Mussolini's call to arms against what he termed the "decrepit democracies."

Mediterranean And Africa To Feel War Blow

* * *

Embattled Border

The Italian-French border is mountainous, snow-covered. Only means of invasion are four passes and the narrow coastal stretch. Hardy border guards met their sternest test as fighting started . . .

Monte Carlo—Gay Spot In Path Of Drive

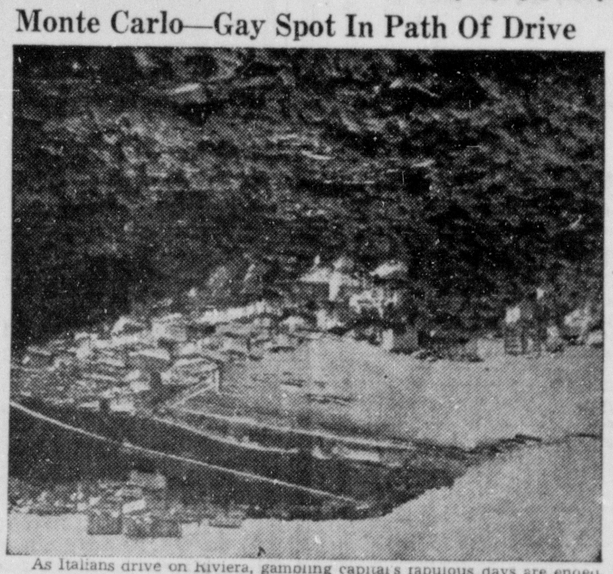

As Italians drive on Riviera, gambling capital's fabulous days are ended.

Malta—Stronghold In Mare Nostrum

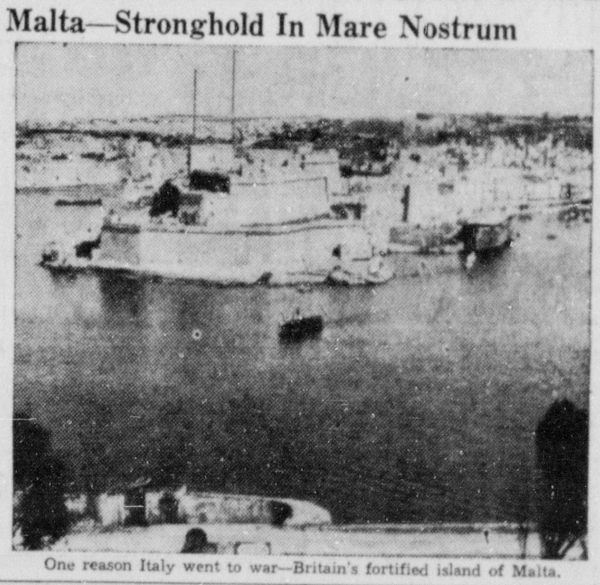

One reason Italy went to war—Britain's fortified island of Malta.

Nice—Target For Drive Along Riviera

French city of Nice, once Italian, and now target of Italian troops.

REV. HUMBLE ASKS LARGER AIRPORT

Cites Necessity To City; Here To Visit Family For Few Days

Declaring his amazement at the growth and expansion of the Twin Cities in the past 10 years, Rev. W. S. Humble, Riverside, Calif., advocated the expansion of the Monroe airport and facilities as a vital step to a greater Monroe in an interview here yesterday.

TO PREACH HERE

The Rev. W. S. Humble of Riverside, Calif., who has been visiting his brother, J. L. Humble, and old friends, for 10 days, will preach at the First Baptist church, West Monroe, at the Sunday evening services.

A former native of Monroe, Rev. Humble arrived June 9 to attend a settlers' reunion at Little Star, near Grayson. At the present time, he is visiting his brother, J. L. Humble, Monroe.

"Much of the rapid growth of cities in recent months can be attributed to the presence of airports in each city that offer accommodations or facilities for the landing of the larger and faster planes now being used by continental air lines," Rev. Humble said.

"I left Los Angeles, Calif., flying to Amarillo, Tex., on one of these giant ships known as 'Sky Sleepers,' but to get to Monroe I had to change to smaller ships into Dallas and thence to Monroe," he said.

"Men who have to travel over the country attending to business of their firms require comfortable and fast service that is offered only by these giant ships. When large companies plan a location for new plants they invariably choose a location that offers the best and quickest air communication service," Rev. Humble added. "For this reason, the expansion of airport facilities at Monroe is necessary if large companies are to be expected to locate branch offices here.

"The expansion of our airport facilities would be the best paying proposition that the city officials may put their hands on by the way of advertising and obtaining its future growth. The best inducement that this city can offer to manufacturers with money to invest is to obtain this airfield and make it ample in size and facilities to accommodate any continental airplane or any other transport plane that flies the continental routes," Rev. Humble stated.

"Monroe has a perfect setup with the location of the general offices of the Delta Air lines here. Monroe could be made the central point for the expansion and growth of this air company, thus obtaining better advertising than cities that are merely stopovers for planes. I would like to see my home town waste no more time or opportunity in obtaining this at once," Rev. Humble said. "I have been over the lines from the Pacific coast and have seen somewhat of the friendly attitude of these companies toward any city or town that will respond to their efforts to improve their service and these companies have lent their full cooperation in all such efforts."

"In the last year and a half," Rev. Humble stated, "I understand that the airlines of America have set a safety record that has never been equaled by other means of communication as public carriers. Such a record is to be commended. The plane accidents that we read about in the papers have all been in the private fields of aviation and not in the lanes of the public carriers."

"I left Los Angeles Sunday night and arrived in Monroe at 2 p.m. Monday flying at approximately 15,000 feet at a speed of about four miles per minute. The trip otherwise would have taken about three days and cost only a third less. The extra time that I am able to spend here with friends and relatives is worth far more to me than the few extra dollars that it cost me to fly here."

BOARD REPLACES SIX REGISTRARS

Other Appointments Are Announced By Governor Jones

BATON ROUGE, La., June 15.—(AP)—Six registrars of voters in as many parishes removed recently at the prerogative of the state board of registration, composed of the governor, lieutenant-governor and speaker of the house of representatives, have been replaced.

The board has power to remove any registrar at will except in the case of New Orleans where the registrar serves at the pleasure of the governor. Governor Sam H. Jones is expected to appoint Victor Wogan as Orleans registrar soon to succeed R. J. Gregory.

New registrars selected by their parish police juries and commissioned by Governor Jones follow:

Calcasieu—Mrs. Hattie Blackman succeeding Mrs. Ellen Le Bleu Little.

Jeff Davis—Alfred J. Bourgeois succeeding George L. Barousse.

Lafourche—Sidney A. Malbrough succeeding L. J. Basset.

Morehouse—W. E. Aden succeeding D. J. Autrey.

St. Martin—J. H. Duchamp succeeding Andre J. Dupuis.

Vernon—L. Roy Williams succeeding W. W. Lee.

Other commissions issued by the governor include:

Members of the board of supervisors of election for Iberville parish, Robert A. Nadler, president, succeeding Albert Callais, and D. D. Holliday succeeding Dewey Angelloz.

Board of commissioners of Gueydan drainage district, Vermilion parish, C. Gooch and Leo P. Bonin.

Police jury, Ward 4, Natchitoches parish, Julius Aaaron, Jr.

School board, Ward 1, St. Charles parish, Stanley F. Keller succeeding Paul J. Lorio.

EASTERN LOUISIANA GETS WAR TRAINING

ATLANTA, June 15.—(AP)—The government prepared to start three-month courses in 62 southern schools and colleges today to train 2,130 civilian airplane pilots.

The training, under the civil aeronautics authority, will be carried on in the Carolinas, Florida, Georgia, Tennessee, Alabama, Mississippi and eastern Louisiana.

Each student will receive from one half to one hour of training daily.

TWO MEN INDICTED IN ORLEANS DEATHS

NEW ORLEANS, June 15.—(AP)—Robert Dalton, 66, of Meridian, Miss., and Manny Moore, 31-year-old labor organizer, were under murder indictments here today.

Dalton was charged with the fatal stabbing of Lee Meyer, 52, Tulsa, Okla., traveling salesman.

Moore was named in the death of Sidney Alexis, negro, during a teamster strike here two years ago.

BRAZIL'S LEADER WIRES ROOSEVELT

Speech Not 'Contradictory' To President's, He Declares

WASHINGTON, June 15.—(AP)—President Getulio Vargas of Brazil assured President Roosevelt today that a speech which he delivered early this week "can in no sense be regarded as contradictory" to that delivered by Mr. Roosevelt at Charlottesville, Va.

Vargas' address, delivered from a warship, had been interpreted in various quarters as a defense of totalitarian ideas.

President Roosevelt declared in his Charlottesville speech that the United States would help the allies with all the supplies it could spare. He added that Italy's plunge into the war was a "stab in the back" to its neighbor France.

The text of Vargas' cablegram, received by Undersecretary of State Welles through the Brazilian ambassador here yesterday:

"Speech delivered June 11 can in no sense be regarded as contradcitory to that of President Roosevelt whose speech I had not read at that time.

"My speech is a warning, a call to reality, addressed to Brazilians and which might cause surprise only to persons devoted to routine, not to a far-seeing mind like that of Roosevelt, who is liberal-minded, progressive and forward-looking, crying out as the voice of the whole continent regarding perils which threaten America and who knows that Brazil will not fail him in loyalty."

SOME PAYCHECK

MEMPHIS, Tenn., June 15.—(AP)—Census Enumerator George P. Crow had an unprofitable job.

His paycheck, received today, was for just five cents.

Only one house—and it vacant—was in his district.

CLAUDE ALMAND TO GET DEGREE

Son Of Delhi Couple To Receive Award At New York School

DEL. La., June 15.—(Special)—Claude Marion Almand, well known in music circles throughout the state, will receive his doctor of philosophy degree in music from the Eastman School of Music, Rochester, N. Y., Monday.

Mr. Almand graduated from the East Carroll High school at Lake Providence, La., in 1930, and was valedictorian of the class. He graduated at Louisiana college, receiving his bachelor of arts and bachelor of music degrees in 1934. At Louisiana college he was awarded the Theodore Presser scholarship for four years, was winner of the Caudell cup for excellency in piano in 1934. He was a member of the Gauma Tau Alpha, national scholarship society.

In 1934-35 he attended the Sherwood Music school, Chicago, Ill.

In 1936 he went to the Louisiana State university, where he held a teaching fellowship, was president of the graduate music students, member of the graduate council, and president and charter member of the Beta Omega chapter, Phi Mu Alpha Sinfonia, national music fraternity. He graduated from Louisiana State university with the degree of master of music in 1938.

For the past two years he has attended the Eastman School of Music where he was granted a tuition fellowship both years and a teaching fellowship for the second year. During his second year at Eastman he was president of the graduate class and member of the executive council.

In 1939 Mr. Almand's piano sonata won first prize in the state contest, sponsored by the Louisiana Federation of Music clubs.

Mr. Almand is the son of Rev. and Mrs. C. F. Almand, Delhi.

GOATS AS FIREMEN

CARPINTERIA, Calif.—(AP)—Goats of this region will be mobilized to see whether their foraging will keep down the growth in firebreaks in Los Padres national forest. Annual clearing of new growth by human labor has been expensive and not entirely successful.

The union stockyards of Chicago is the largest livestock market in the world.

FIREMEN RECOVER HER FALSE TEETH

BRIDGEWATER, Miss., June 15.—(AP)—Firemen are versatile, to say the least.

An unidentified woman lost her false teeth while swimming in Lake Nippenicket. Her husband appealed to the fire department for help. Chief Arthur Rhodes called on Fireman Russell Lockyer, who donned a bathing suit and sloshed around until he recovered the choppers.

VACATION SCHOOL IS HELD SUCCESS

Central Baptist Church Enrollment Here Was 150 Students

Beginning June 3 and ending with a program Friday night, the Central Baptist daily vacation Bible school was the greatest school of its kind ever held at the church.

The total enrollment was 150. The following were volunteer teachers and helpers: Principal, Mrs. L. A. Griffin; secretary, Mrs. D. D. Cantrell; assistant principal, Miss Hazel Boies; pianist, Miss Sarah Henderson.

In the junior department Mrs. R. A. Goza was superintendent, and her helpers were Mrs. Jim Truett, Mrs. M. H. Batten, Mrs. Alvin Osborne, Miss Martha Dell Hendricks, M. H. Batton, Jim Truett, J. B. Wetzel, Leroy Cantrell, James Hinton, Roy Hodnett and Thomas Wetzel.

In the primary department, Mrs. J. E. Fulford was superintendent and her helpers were Mrs. A. G. Jones, Mrs. D. J. Waldron and Miss Sibyl Boies.

In the beginners' department Mrs. T. J. Wilhite was superintendent and her helpers were, pianist, Miss Sue Griffin; Miss Ruth Elaine Kelly, Mrs. D. M. Annis and Mrs. E. B. Perkins.

Interest ran high among the children and already they are asking for a school next summer and plans are being made for one.

AN ARDENT CYCLIST

MONTEBELLO, Calif., June 15.—(AP)—Fifty years ago Mrs. Jennie S. Howarth Harris bought a bicycle for her 10-year-old son and he taught her to ride it. She's been a cyclist ever since and at 89 still goes riding "every day—except I don't go far when it's stormy."

SHIPYARDS, ARSENALS OPENED TO REPUBLICS

WASHINGTON, June 15.—(AP)—President Roosevelt signed today legislation throwing open federal arsenals and United States shipyards to Latin American republics for construction and purchase of naval vessels and war material.

Transactions must be on a cash basis.

Attend the Big

SALE

on

Boys' Suits

Our Entire Stock of Boys'—

- LINENS
- TROPICAL WORSTED
- NUBS

And Other Summer Weight Suits

25%

All Ages 6 to 20

These Suits with Longies, Knickers or Shorts. Tom Sawyer and other nationally advertised brands in this lot.

Boys' Dept.

D. MASUR & SONS

"BOY SCOUT OUTFITTERS"

BIGGER and BETTER-LOOKING - BUT NO INCREASE IN COST!

Speed Queen again gives you the years BEST BUY!

Speed Queen leads again! Even in the face of rising manufacturing costs, Speed Queen offers this BIGGER, finer-looking, more efficient washer—at no increase in price. To really appreciate what a fine washer it is—you've got to come in and see for yourself!

SPEED QUEEN

$65 Easy Terms!

NO INTEREST

HOME FURNITURE CO., Inc.

501-507 DeSiard Phone 3040 Monroe

Miss Ideal Dixie and Sir Ideal Of Monroe Merchants Before

Miss Ideal Dixie Saved Money on Her

VACATION SHOES

at HOLLOWAY & THOMPSON'S

Sensational Shoe Sale

You Too, Can Save Money On Your Vacation Shoes

Group 1 **$2.95**

Priced for a quick clearance—all this season's shoes—black, blue, beige, red, wine, and multi-colors—all nationally advertised lines.

REGULAR $4.95 to $9.50 VALUES

Note—No white shoes or play shoes included in this sale. So be here early for best selection.

Group 2 **$3.95**

Holloway & Thompson

See Our Windows

SHOES . . . HOSIERY . . . ACCESSORIES

MISS IDEAL DIXIE SELECTED HER ENTIRE

Summer Wardrobe From Silverstein's

Such as:

Daytime Frocks
Sport Frocks
Travel Dress
Play Suits
Evening Dress
Evening Jacket
Dinner Dress

Such well known famous nationally advertised models as:

- Classy Jean
- Dawnleigh
- Caryle
- Susan Shane
- Don—A Sport Leisure Togs

The occasion is a big one . . . and we know that Miss Ideal Dixie will meet the needed requirements in beauty, poise, grace and fashions.

NOW IS THE TIME TO SELECT YOUR WARDROBE for that "much-earned vacation" . . . Let our trained salespeople assist you. Buy it on our easy pay plan: 30—60—90 days.

Silverstein's

338 DeSiard St.

GINGER BUBB

Sponsored By

Krauss & Cahn Monroe

THE
IN PARA

Rosalie Sherman, ri
clared Miss Ideal M
the bathing beach r
last week and will c
Miss Ideal Dixie ar
contest at Biloxi, M
on June 20. The tw
coast Saturday and
there as a result of
test. Miss Sherma
Gulfport, Miss.

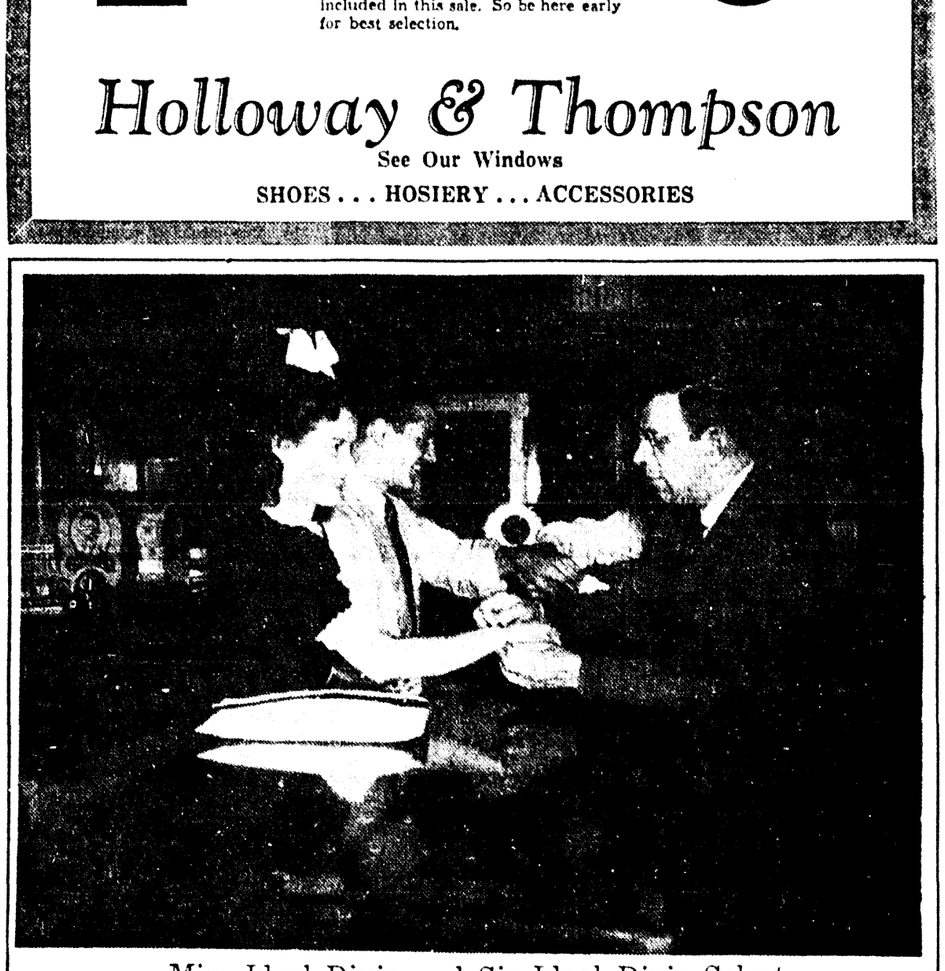

Miss Ideal Dixie and Sir Ideal Dixie Select

"Goddess of Time"

BULOVA WATCHES

$33.75

BULOVA

A New Sensation . . . Introduced for the First Time

We offer sincere congratulations to these winners of the contest and sincerely hope that they will bring the laurels of Miss Dixie and Sir Dixie to our fair city.

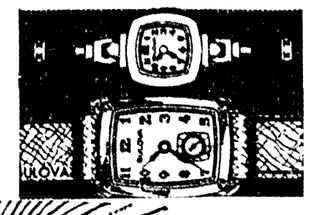

R&A JEWELRY CO.

The Largest Collection of Antique Jewelry in North Louisiana

Phone 1328 Paramount Theater Block Monroe's Oldest Credit Jewelers

Mail Orders Promptly Filled

Fitted Out in Their New

GANTNER SWIM SUITS

AT LEVI'S STATIONERY CO.

Miss Ideal Dixie and Sir Ideal Dixie will go forth to Biloxi in an effort to bring back to Monroe the WINNERS in the finals at the big bathing revue. As usual, the GANTNER Floating-Bra swim suits for women and GANTNER Wikies swim trunks for men will be worn . . . selected for their beauty, fit, smartness and exclusive wearing qualities.

Exclusive With Us

See us for all your swim accessories such as: Howland Swim Caps 59c to $1.00 (the cap that really keeps the hair dry); U. S. Beach Strollers 69c to $1.98; Beach Balls and Inflated Toys. . . . We have only the nationally advertised brands that will last you more than one season.

Ferd Levi Stationery Co.

Phone 208 107 DeSiard St.

ALL
A
WI
SA

$10
On

1937	FORD 85 H. P. TUDOR SEDAN WITH TRUNK— Practically new set of tires	
1937	CHEVROLET 2-DOOR SEDAN WITH TRUNK— Perfect condition	
1937	CHEVROLET SPORT COUPE— New paint job	
1938	FORD 85 H. P. TUDOR SEDAN	
1938	CHEVROLET 2-DOOR SEDAN	

"NO PAYMEN

MONROE M

"Louisiana's Largest Exclusive Used Car Dealer"

MISS IDEAL DIXIE SELECTS HER

Flowers

from

Mary's Flower Shop

Phone 682 135 North Second

FLOWERS FOR EVERY OCCASION

Member F. T. D

Miss Ideal Dixie and Sir Ideal Of Monroe Merchants Before

Miss Ideal Dixie Saved Money on Her

VACATION SHOES

at HOLLOWAY & THOMPSON'S

Sensational Shoe Sale

You Too, Can Save Money On Your Vacation Shoes

Group 1 **$2.95**

Priced for a quick clearance—all this season's shoes—black, blue, beige, red, wine, and multi-colors—all nationally advertised lines.

REGULAR $4.95 to $9.50 VALUES

Note—No white shoes or play shoes included in this sale. So be here early for best selection.

Group 2 **$3.95**

Holloway & Thompson

See Our Windows

SHOES . . . HOSIERY . . . ACCESSORIES

MISS IDEAL DIXIE SELECTED HER ENTIRE

Summer Wardrobe From Silverstein's

Such as:

Daytime Frocks
Sport Frocks
Travel Dress
Play Suits
Evening Dress
Evening Jacket
Dinner Dress

Such well known famous nationally advertised models as:

- Classy Jean
- Dawnleigh
- Caryle
- Susan Shane
- Don—A Sport Leisure Togs

The occasion is a big one . . . and we know that Miss Ideal Dixie will meet the needed requirements in beauty, poise, grace and fashions.

NOW IS THE TIME TO SELECT YOUR WARDROBE for that "much-earned vacation" . . . Let our trained salespeople assist you. Buy it on our easy pay plan: 30—60—90 days.

Silverstein's

338 DeSiard St.

GINGER BUBB

Sponsored By

Krauss & Cahn Monroe

THE W

IN PARAM

Rosalie Sherman, right
declared Miss Ideal Mon
the bathing beach revu
last week and will com
Miss Ideal Dixie and
contest at Biloxi, Miss
on June 20. The two l
coast Saturday and wi
there as a result of the
test. Miss Sherman w
Gulfport, Miss.

ALL OU
ARI
WIN
We
SAV
$100
On a

1937	FORD 85 H. P. TUDOR SEDAN WITH TRUNK—Practically new set of tires	$2
1937	CHEVROLET 2-DOOR SEDAN WITH TRUNK—Perfect condition	$2
1937	CHEVROLET SPORT COUPE—New paint job	$2
1938	FORD 85 H. P. TUDOR SEDAN	$3
1938	CHEVROLET 2-DOOR SEDAN	$3

"NO PAYMENT

MONROE MO

"Louisiana's Largest Exclusive Used Car Dealer"

Miss Ideal Dixie and Sir Ideal Dixie Select

"Goddess of Time" $33.75

BULOVA WATCHES

BULOVA

A New Sensation . . . Introduced for the First Time

We offer sincere congratulations to these winners of the contest and sincerely hope that they will bring the laurels of Miss Dixie and Sir Dixie to our fair city.

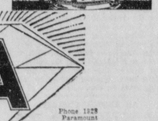

R&A JEWELRY CO.

The Largest Collection of Antique Jewelry In North Louisiana

Phone 1129 Paramount Theater Block Monroe's Oldest Credit Jewelers

Mail Orders Promptly Filled

Fitted Out in Their New

GANTNER SWIM SUITS

AT LEVI'S STATIONERY CO.

Miss Ideal Dixie and Sir Ideal Dixie will go forth to Biloxi in an effort to bring back to Monroe the WINNERS in the finals at the big bathing revue. As usual, the GANTNER Floating-Bra swim suits for women and GANTNER Wikies swim trunks for men will be worn . . . selected for their beauty, fit, smartness and exclusive wearing qualities.

Exclusive With Us

See us for all your swim accessories such as: Howland Swim Caps 59c to $1.00 (the cap that really keeps the hair dry); U. S. Beach Strollers 69c to $1.98; Beach Balls and Inflated Toys. . . . We have only the nationally advertised brands that will last you more than one season.

Ferd Levi Stationery Co.

Phone 208 107 DeSiard St.

MISS IDEAL DIXIE SELECTS HER

Flowers

from

Mary's Flower Shop

Phone 682 135 North Second S

FLOWERS FOR EVERY OCCASION

Member F. T. D

Dixie Go On A Shopping Tour Leaving for Vacation Resorts

INNERS

UNT REVUE!

nd Ginger Bubb were de-
and Sir Ideal Monroe in
t the Paramount theater
e this week for the title of
Ideal Dixie in a similar
he finals will be held there
l winners left for the gulf
njoy a week's vacation
ictories in the local con-
go to Biloxi and Bubb to

ROSALIE SHERMAN

Sponsored By

R & A Jewelry Co. Monroe

VALUES

REAL
ERS
ntee to
YOU
m
o'$300
Used Car

1939	FORD 85 H. P. FORDOR SEDAN	$475
1939	CHEVROLET 2-DOOR SEDAN	$475
1939	PLYMOUTH 2-DOOR SEDAN	$475
1937	ZEPHYR 4-DOOR SEDAN—New tires	$350
1937	ZEPHYR COUPE—Radio—it is a good one	$360

NTIL AUGUST 1st"

OR COMPANY

310 Walnut Street

Congratulations

"Miss Ideal Monroe"

A pretty girl . . . being made lovelier by the skill and knowledge of Mrs. Marie Wamsley.

We are your beauty doctor . . . let us enhance the beauty of your best features.

Phone 1405

Marie Wamsley Beauty Salon

2nd Floor Bernhardt Bldg.—Phone 1405

HERE YOU ARE, SIR IDEAL MONROE

Wards Brandon Tropical Cool

SUITS $11.00

Not only will Sir Ideal take honors in such outstanding merchandise as these suits but the economy is unbelievable. We urge you to come in and see the new—

TROPICAL WORSTED COOL WEAVES LINENS SEERSUCKERS

MONTGOMERY WARD

CATALOG ORDER SERVICE brings you 100,000 different items!

Buy now . . . pay later by using Wards MONTHLY PAYMENT PLAN!

On Their Way—

SIR IDEAL MONROE AND MISS IDEAL MONROE
Shown Above In The Beautiful

MERCURY -8- Sport Roadster $1075.00

From Monroe Motor Co.

Smart Beige Color with Red Leather Upholstery

Rudy Howell, Mgr. Central No. 2, Is "Filling Her Up" With Standard Gas—

Get ready now for your vacation. A good Used Car from Monroe Motor Co., and filled with Standard Gas from Central No. 2—You can be on your way.

MONROE MOTOR CO. 216 Walnut Street "Louisiana's Largest Exclusive Used Car Dealer"

CENTRAL NO. 2 Between 2nd and 3rd RUDY HOWELL, Mgr.

We Extend Congratulations and Best of Luck to

SIR IDEAL DIXIE AND MISS IDEAL DIXIE

Monroe is proud of you and we are looking forward to your bringing home to us the winning honors in the finals.

SIR IDEAL DIXIE has selected his entire accessory wardrobe from our large and nationally advertised stock.

We invite you to browse around in our store and select your vacation needs.

KRAUSS & CAHN

333 DeSiard

CONGRATULATIONS TO THE WINNERS

Sir Ideal MONROE is shown above being outfitted in a smart

WILSON BROTHERS SKIPPER

SLACK SUIT $4.45 To $14.50

The "Threesome" set, styled for a cool, easy-going life, includes a knit pullover shirt trimmed to harmonize with the striped crash in-and-outer jacket. Expertly tailored slacks in harmonizing shades complete the ensemble. Select one outfit for lounging . . . one for sports.

EXCLUSIVE WITH

FINK the tailor

334 DeSiard

•Air-Conditioned for Your Shopping Comfort.

Dixie Go On A Shopping Tour Leaving for Vacation Resorts

INNERS
UNT REVUE!

nd Ginger Bubb were de- and Sir Ideal Monroe in t the Paramount theater e this week for the title of Ideal Dixie in a similar he finals will be held there l winners left for the gulf njoy a week's vacation ictories in the local con- go to Biloxi and Bubb to

ROSALIE SHERMAN
Sponsored By
R & A Jewelry Co.
Monroe

HERE YOU ARE, SIR IDEAL MONROE

Wards Brandon Tropical Cool

SUITS $11.00

Not only will Sir Ideal take honors in such outstanding merchandise as these suits but the economy is unbelievable. We urge you to come in and see the new—

TROPICAL WORSTED | COOL WEAVES | LINENS SEERSUCKERS

MONTGOMERY WARD

CATALOG ORDER SERVICE brings you 100,000 different items!
Buy now . . . pay later by using Wards MONTHLY PAYMENT PLAN!

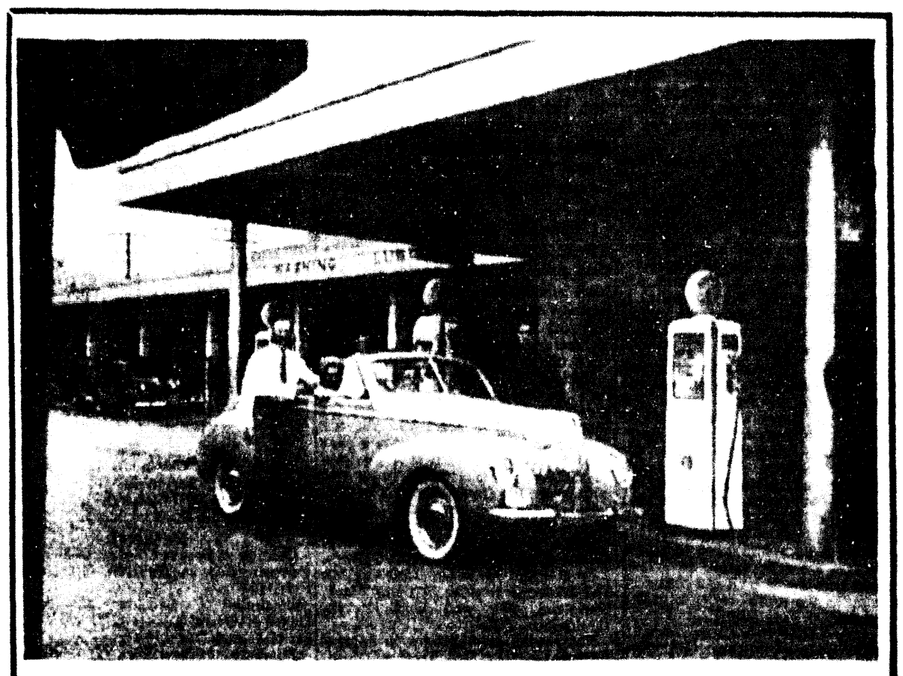

On Their Way—

SIR IDEAL MONROE AND MISS IDEAL MONROE
Shown Above In The Beautiful

MERCURY -8-
Sport Roadster
From Monroe Motor Co.
Smart Beige Color with Red Leather Upholstery

$1075.00

Rudy Howell, Mgr. Central No. 2, Is "Filling Her Up" With Standard Gas—

Get ready now for your vacation. A good Used Car from Monroe Motor Co., and filled with Standard Gas from Central No. 2—You can be on your way.

MONROE MOTOR CO.
310 Walnut Street
"Louisiana's Largest Exclusive Used Car Dealer"

CENTRAL NO. 2
Between 2nd and 3rd
RUDY HOWELL, Mgr.

VALUES
REAL
ERS

ntee to
YOU
m
'$300
Used Car

1939	FORD 85 H. P. FORDOR SEDAN	$475
1939	CHEVROLET 2-DOOR SEDAN	$475
1939	PLYMOUTH 2-DOOR SEDAN	$475
1937	ZEPHYR 4-DOOR SEDAN—New tires	$350
1937	ZEPHYR COUPE—Radio—it is a good one	$360

NTIL AUGUST 1st"

OR COMPANY

310 Walnut Street

We Extend Congratulations and Best of Luck to
SIR IDEAL DIXIE AND MISS IDEAL DIXIE

Monroe is proud of you and we are looking forward to your bringing home to us the winning honors in the finals.

SIR IDEAL DIXIE has selected his entire accessory wardrobe from our large and nationally advertised stock.

We invite you to browse around in our store and select your vacation needs.

KRAUSS & CAHN

333 DeSiard

CONGRATULATIONS TO THE WINNERS

Sir Ideal MONROE is shown above being outfitted in a smart

SKIPPER

SLACK SUIT

$4.45 To $14.50

The "Threesome" set, styled for a cool, easy-going life, includes a knit pullover shirt trimmed to harmonize with the striped crash in-and-outer jacket. Expertly tailored slacks in harmonizing shades complete the ensemble. Select one outfit for lounging . . . one for sports.

EXCLUSIVE WITH

FINK the tailor

334 DeSiard
●Air-Conditioned for Your Shopping Comfort.

Congratulations

"Miss Ideal Monroe"

A pretty girl . . . being made lovelier by the skill and knowledge of Mrs. Marie Wamsley.

We are your beauty doctor . . . let us enhance the beauty of your best features.

Phone 1405

Marie Wamsley Beauty Salon
2nd Floor Bernhardt Bldg.—Phone 1405

MONROE, PINE BLUFF IN DOUBLEHEADER TODAY

SATURDAY GAME FOR SOX, JUDGES GETS RAINED OUT

First Game Of Twin Bill Starts At 2 P. M. In Casino Park

The first game of the series between the Pine Bluff Judges and the White Sox was rained out Saturday night, but the two teams will engage in a scheduled doubleheader this afternoon, the first game starting at 2 o'clock in Casino park.

Manager Red Rollings, dubbed the funniest clown in the Cotton States league by President Emmet Harty, has promised to put on a show if there is a large turnout for the game today.

Rollings has staged his act at several ball parks and has always convulsed the crowd with laughter. He does the "jitterbug," as he calls it, shoots craps, and other comic antics. He said he would cavort only if a large crowd was present.

The Judges led the league for the first two months of the campaign, but have slipped to the fourth spot in the standings at present. They have a good ball club, however, featuring one of the best pitching staffs in the history of the league.

Pine Bluff boasts the league leading swatsman, Paul Gwin, who is slugging the apple at a .401 clip, and is the fastest player in the league on his feet. The Judges also have two new outfielders since appearing here last. Duncan and Meade both did plenty of slugging in the recent series with the White Sox at Pine Bluff.

Frenchy Larieu, third baseman, and Popeye Walker, catcher, are also slugging the ball at a merry rate.

Manager Rollings announced last night that he would start Dewey Atkins in the first game against Doug Taitt's selection of Tom Perry. The second game will probably see Fred Browning or Woody Gardner opposing Lawrence "Lefty" Hinton. All three of the Pine Bluff pitchers are right-handers and both the White Sox are lefthanders. Atkins is the ace of the Judges staff and Perry is the mainstay of the local hurling corps.

Manager Taitt has announced that Ed "Poppa" Knight would play right field for the local club in the doubleheader. Knight played his first game with the team in Greenville, Friday night, and collected a triple, double, and a single.

Monroe's White Sox are leading the race at the present by four games. Hot Springs' Bathers are a half game ahead of El Dorado, and the Oilers lead the Judges, who are in the fourth spot, by a game and a half.

Any of these four clubs, along with

(Continued on Tenth Page)

PHILS, REDS SWAP ARNOVICH, RIZZO

PHILADELPHIA, June 15.—(AP)—Gerry Nugent, president of the Phillies anounced tonight the club had traded Outfielder Morrie Arnovich to the Cincinnati Reds in exchange for Johnny Rizzo.

"It was a straight deal with no cash involved," Nugent said. "We feel that Rizzo is faster and has more power than Arnovich."

Arnovich led the National league in batting for more than half of the 1939 season and finished the year with a .324 average. This year he has been in a slump. His present average is .198.

Rizzo broke into the National league two years ago with the Pittsburgh Pirates. He was traded to Cincinnati early this year by Pittsburgh's new manager, Frankie Frisch.

Summer heat can't faze them!

Arrow lightweights prove that a summer shirt can be cool . . . and smart, too! They bring you summer comfort with no sacrifice of neat style. You can pick from ultra-cool meshes and lightweight voiles in white and handsome summer colors. All have Arrow's exclusive Mitoga figure-fit, shaped to your body. All are Sanforized-Shrunk (fabric shrinkage less than 1%). $2 up

SIG HAAS & SONS

"Only the Best"

Dodgers Crush Reds 11-6 To Strengthen League Lead

FINNEY LEADING LEAGUE BATTERS

Looks Like 30-Year-Old Red Sox Outfielder Is In To Stay

CHICAGO, June 15.—(AP)—Lou Finney, the 30-year-old outfielder Boston purchased a year ago from Philadelphia for $7,500 has just about convinced the boys around the American League that he's in the batting race to stay.

Finney, still the batting leader with a fancy .378 mark, has been pacing the field now for three weeks and has been among the first three for the past six weeks. He gained 10 points the past week, including day games of Friday, getting five hits in nine trips to the plate.

Most of the others in the first ten look rather familiar, although there's a newcomer at the very bottom of the list. His name is Joe DiMaggio, the Yankee ace who led the league a year ago. He's making his first appearance in the top ten this week, being tied with teammate George Selkirk at .322.

In between these two and Finney are Rip Radcliff, St. Louis, .367; Roger Cramer, Boston, .352; Luke Appling, Chicago, .351; Taft Wright, Chicago, .345; Barney McCosky, Detroit, .343; Ted Williams, Boston, .337; Ray Mack, Cleveland, .330; and Cecil Travis, Washington, .329.

There were few changes in departmental leaders. Hal Trosky, Cleveland, and Jimmy Foxx, Boston, failed to get any home runs, but still lead with 14 apiece. Foxx pushed his pacesetting runs batted in total to 50 and Hank Greenberg, Detroit, moved ahead in most triples, eight, and George Case of Washington, tops the run scorers with 43. He also shows the way in stolen bases with 13. Wright leads in total hits with 69.

Detroit's Schoolboy Rowe has the best won-lost record—four victories and no losses. Al Smith of Cleveland and Buck Newsom of Detroit have six wins and a single defeat each. Bob Feller of Cleveland, as usual, tops the strikeout department with 81.

The Red Sox show the way in team batting, having a mark of .287 and Cleveland is tops in fielding at .978. Washington and St. Louis are tied for double plays with 57 apiece.

CLAY COURTS MATCHES GET UNDER WAY TODAY

CHICAGO, June 15.—(AP)—Helen Bernhard of New York, only seeded player in the women's or men's divisions to see action, advanced easily today to the second round of the National Clay Courts Tennis tournament at the River Forest club.

Miss Bernhard, seeded second, disposed of Helen Bartavis, Chicago, 6-1, 6-1 on the opening day's program.

Top-flight performers in both divisions are scheduled to make their bow tomorrow. Top-seeded Bobby Riggs, national champion, meets Tom Brown of San Francisco, and fourth-seeded Welby Van Horn, Los Angeles, faces Bob Kamrath, Austin, Tex.

Alice Marble, national champion and seeded first among the women, engages Kitty Lawrence, Winnietka, Ill., in the first round.

Blond hair contracts and expands in reaction to humidity, but the reaction of brown and red hair is scarcely noticeable.

• The Standings

COTTON STATES LEAGUE

Teams	Won	Lost	Pct.
MONROE	32	18	.640
Hot Springs	29	23	.558
El Dorado	29	24	.547
Helena	28	25	.528
Pine Bluff	26	24	.520
Clarksdale	25	29	.463
Greenville	22	33	.400
Greenwood	20	32	.385

Yesterday's Results

Helena 6; Greenville 2.
Greenwood 11; Clarksdale 9.
MONROE-PINE BLUFF, rain.
Hot Springs-El Dorado, rain.

Today's Games

PINE BLUFF AT MONROE (2).
Hot Springs at El Dorado (2).
Greenville at Helena (2).
Greenwood at Clarksdale (2).

NATIONAL LEAGUE

Teams	Won	Lost	Pct.
Brooklyn	32	13	.711
New York	30	15	.667
Cincinnati	32	17	.653
Chicago	27	25	.519
St. Louis	17	29	.370
Philadelphia	16	28	.364
Pittsburgh	15	28	.349
Boston	14	28	.333

Yesterday's Results

Brooklyn 11; Cincinnati 6.
Chicago 11; Boston 5.
New York 12; Pittsburgh 1.
St. Louis 14; Philadelphia 1.

Today's Games

Chicago at Boston (2)—Lee (5-8) and Fasseau (4-7) vs. Sullivan (3-6) and Fette (0-3).
Cincinnati at Brooklyn (2)—Derringer (8-4) and Turner (2-3) vs. Wyatt (5-4) and Davis (0-4).
Pittsburgh at New York (2)—Butcher (1-5) and Sewell (1-1) vs. Hubbell (5-2) and Gumbert (5-3).
St. Louis at Philadelphia (2)—Lanier (2-3) and McGee (4-4) vs. Higbe (4-5) and Pearson (1-4).

AMERICAN LEAGUE

Teams	Won	Lost	Pct.
Boston	29	16	.644
Detroit	29	30	.592
Cleveland	30	22	.577
New York	27	22	.551
Chicago	23	28	.451
St. Louis	21	30	.412
Philadelphia	20	29	.408
Washington	21	33	.389

Yesterday's Results

New York 7; St. Louis 6.
Boston 5; Chicago 2.
Detroit 11-8; Washington 1-0.
Philadelphia 7; Cleveland 4.

Today's Games

Boston at Chicago (2)—Grove (3-1) and Wilson (3-0) vs. Lyons (4-2) and Knott (2-4).
New York at St. Louis (2)—Ruffing (4-5) and Bruer (5-2) vs. Bildilli (2-4) and Kennedy (4-6).
Washington at Detroit—Leonard (7-5) vs. Bridges (4-4).
Philadelphia at Cleveland (2)—Vaughan (0-0) and Babich (5-4) vs. Feller (8-4) and Milnar (8-2).

SOUTHERN ASSOCIATION

Teams	Won	Lost	Pct.
Nashville	37	19	.661
Atlanta	33	26	.559
Memphis	32	26	.552
Chattanooga	29	31	.483
Birmingham	26	29	.473
Little Rock	27	32	.458
Knoxville	24	33	.421
New Orleans	24	36	.400

Yesterday's Results

Atlanta 7; Chattanooga 5.
New Orleans-Birmingham (rain).
Knoxville 10; Nashville 3.
(Only games scheduled.)

Today's Games

Little Rock at Atlanta (2).
Memphis at Chattanooga (2).
Birmingham at Knoxville (2).
New Orleans at Nashville (2).

TEXAS LEAGUE

Teams	Won	Lost	Pct.
Houston	45	21	.682
San Antonio	38	29	.567
Beaumont	34	36	.486
Oklahoma City	32	36	.471
Shreveport	31	35	.470
Tulsa	29	34	.460
Dallas	29	34	.460
Fort Worth	26	39	.400

Yesterday's Results

Dallas-Fort Worth (rain).
Beaumont 5; Shreveport 4.
San Antonio 4; Houston 3.
Oklahoma City-Tulsa (rain).

Today's Games

Dallas at Fort Worth (2).
Oklahoma City at Tulsa (2).
Shreveport at Beaumont (2).
San Antonio at Houston.

TEXAS LEAGUE

Shreveport .....002 002 000— 4 8 0
Beaumont .....100 010 003— 5 11 1
Coombs, Reid and Andrews; Trucks and Parsons.

San Antonio .....000 301 000—4 13 0
Houston .....100 200 000—3 8 1
Burck and Huffman; Krist, Wilks and Narron, Marshall.

LOOK for this SIGN and This Bottle

"Fresh up . . . with 7 up"

FORCE PENNANT HOLDERS DOWN TO THIRD POSITION

Dispose Of Walters In Three Innings; Lombardi Hits Two Homers

BROOKLYN, June 15.—(AP)—Brooklyn's Marauding Dodgers shot off a murderous salvo of 14 hits today to crush the Cincinnati Reds 11 to 6, tighten their grasp on the National league lead to two full games and force the Reds down to third place.

The Dodgers disposed of Bucky Walters with two three-run clusters in the first three innings.

Cincinnati battled valiantly with an eight-hit offensive that included four home runs, two of them by Ernie Lombardi, and succeeded in routing Tex Carleton in the fourth frame, but Tot Pressnell squelched them with two-hit relief hurling for his third triumph of the season.

Babe Phelps and Pete Coscarart were the big guns in the Dodgers' bombardment. Phelps batted in four runs with a homer, a double and a single and Coscarart sparked a five-run explosion in the seventh by tripling with the bases loaded.

Phelps' homer came with one on in the first after Brooklyn already had scored on a double, a hit batsman and a double play. In the third Phelps doubled with two on and came home on another double by Dolph Camilli. Walters was removed for a pinch hitter in the fourth and Milt Shoffner and John Hutchings finished.

CINCINNATI	AB	R	H	PO	A	E
Werber, 3b	4	0	0	1	0	0
Frey, 2b	4	1	2	1	1	0
Goodman, rf	4	0	0	0	0	0
F. McCormick, 1b	4	1	1	8	0	0
Lombardi, c	4	2	2	5	0	0
Hershberger, c	0	0	0	0	0	0
Craft, cf	4	1	2	4	0	0
Rizzo, lf	4	1	1	0	0	0
Joost, ss	4	0	0	5	2	0
Walters, p	1	0	0	0	2	0
xRiggs	1	0	0	0	0	0
Shoffner, p	1	0	0	0	1	0
Hutchings, p	0	0	0	0	0	0
xxM. McCormick	1	0	0	0	0	0
TOTALS	36	6	8	24	6	0

xBatted for Walters in fourth.
xxBatted for Hutchings in ninth.

BROOKLYN	AB	R	H	PO	A	E
Walker, cf	5	2	2	4	0	0
Lavagetto, 3b	3	0	0	2	1	0
Vosmik, rf	5	2	3	2	0	0
Medwick, lf	3	3	2	1	0	0
Phelps, c	4	3	3	7	0	0
Camilli, 1b	4	0	1	10	0	0
Coscarart, 2b	4	1	2	1	3	0
Durocher, ss	4	0	1	0	5	1
Carleton, p	1	0	0	0	1	0
Pressnell, p	3	0	0	0	0	0
TOTALS	36	11	14	27	10	1

Score by innings:
Cincinnati ..... 001 400 010— 6
Brooklyn ..... 303 000 50x—11

Runs batted in: Lombardi 2, Frey, F. McCormick, Joost, Riggs, Phelps 4, Coscarart 3, Vosmik, Medwick, Camilli, Durocher. Two-base hits: Craft, Rizzo, Walker, Coscarart, Vosmik, Phelps, Camilli, Medwick. Three-base hit: Coscarart. Home runs: Phelps, Frey, F. McCormick, Lombardi 2. Sacrifice: Lavagetto. Double play: Walters to Joost to F. McCormick. Left on bases: Cincinnati 5, Brooklyn 4. Bases on balls: Off Carleton 1, Pressnell 1, Walters 1. Struck out: By Carleton 1, Pressnell 5, Walters 2, Shoffner 2. Hits: Off Carleton, 6 in 3 innings; Pressnell, 2 in 6; Walters, 7 in 3; Shoffner, 7 in 4; Hutchings, 0 in 1. Hit by pitcher: By Walters (Lavagetto). Winning pitcher: Pressnell. Losing pitcher: Walters. Umpires: Reardon, Goetz, Pinelli. Time: 2 hours. Attendance: 16,155, boys 5,012.

CUBS TROUNCE BEES

BOSTON, June 15.—(AP)—Whaling four Boston pitchers for 13 hits, the Chicago Cubs trounced the Bees 11-5 today.

Two big innings—the second and fourth—provided most of the visitors' runs.

With the bases loaded in the Chicago half of the second, after Larry French singled, Stan Hack doubled and Phil Cavaretta was hit by a pitched ball, Jimmy Gleeson cleared the bases by smashing a double to center, and then was brought home himself by Bill Nicholson's triple.

In the fourth, with the bases again full, Nicholson was walked, forcing in Hack, Bill Herman brought home Gleeson and Cavaretta with a double, Dom Dallesandro filed to right, scoring Nicholson, and Al Todd's single to center brought home Herman with the inning's fifth run.

CHICAGO	AB	R	H	PO	A	E
Hack, 3b	5	2	2	0	6	0
Cavarretta, 1b	2	3	1	10	0	0
Gleeson, cf	4	2	1	3	0	0
Nicholson, rf	4	2	3	2	0	0
Herman, 2b	4	1	2	0	0	1
Dallesandro, lf	4	0	0	3	0	0
Todd, c	5	0	2	9	0	0
Mattick, ss	5	0	1	0	2	1
French, p	5	1	1	0	1	0
TOTALS	38	11	13	27	9	2

BOSTON	AB	R	H	PO	A	E
Hassett, 1b	4	1	1	7	0	0
Moore, rf	4	2	1	3	0	0
Sisti, 3b	4	2	3	3	1	0
Ross, lf	4	0	0	3	0	0
West, cf	4	0	0	3	0	0
Miller, ss	4	0	1	4	1	0
Masi, c	4	0	0	3	2	0
Rowell, 2b	2	0	1	0	4	0
Wietelmann, 2b	2	0	0	1	1	0
Posedel, p	0	0	0	0	0	0
Barnicle, p	1	0	0	0	1	0
Callahan, p	1	0	0	0	0	0
Coffman, p	1	0	0	0	0	0
zAndrews	1	0	0	0	0	0
TOTALS	36	5	7	27	10	0

zBatted for Coffman in ninth.

Score by innings:
Chicago ..... 140 501 000—11
Boston ..... 003 000 020— 5

Runs batted in: Herman 4, Gleeson 3, Nicholson 2, Todd, Dallesandro, Sisti 2, Ross, West, Miller. Two-base hits: Hack, Gleeson, Moore, Miller. Three-base hits: Nicholson 2, Sisti. Stolen bases: Todd. Sacrifices: Gleeson. Double plays: Sisti to Wietelman to Hassett. Left on bases: Chicago 8, Boston 6. Bases on balls: Off Barnicle 3, Callahan 3, French 2. Struck out: By French 7, Callahan 1, Barnicle 1. Hits: Off Posedel, 6 in 1 2-3 innings; Barnicle, 1 in 1 1-3; Callahan, 4 in 2 1-3; Coffman, 2 in 3 2-3. Hit by pitcher: By Posedel (Cavarretta). Losing pitcher: Posedel. Umpires: Jorda, Sears, Dunn. Time: 1:55. Attendance: (actual 2,466 paid, 1008 ladies).

CARDS POUND PHILS

PHILADELPHIA, June 15.—(AP)—Morton Cooper held the Phillies to four singles today while his St. Louis Cardinal teammates pounded three enemy hurlers for 19 safeties and an easy 14 to 1 victory.

Stu Martin's double, Enos Slaughter's triple, Bob Bragan's error on Er-

(Continued on Tenth Page)

Gwin Holds Batting Lead In Cotton States League

Pine Bluff Outfielder Boasts .401 Mark But Is Closely Pressed

Tom Gwin, Pine Bluff outfielder, continued to hold his Cotton States batting lead with a neat average of .401, but he was being closely pressed by several other clouters, according to averages released Saturday by the Howe News bureau, of Chicago. The averages include games of last Sunday.

Right on top of Gwin were Zydowski, Hot Springs, with .399; Tucker, of Clarksdale, and Bob Hill, of Monroe. Hill, however, had participated in only 21 games.

Although Monroe was topping the circuit in the standing with a comfortable lead, the Sox were sixth in team batting and fourth in team fielding. Helena led in both departments, with a mark of .323 in team batting and .953 in fielding.

Zydowski led in home runs with ten, while Jack Grantham, of Clarksdale, had hit 23 doubles to top that department and Manager Bud Clancy, of Helena, had hit eight triples for the lead in that department. Zydowski had batted in 54 runs for the lead there.

Charles Bowles, of Monroe, was credited with three victories against no defeats but the real pitching leader was Kramer, of Hot Springs, with six wins and only one loss. Tom Perry, of Monroe, followed with nine triumphs and two defeats.

The averages:

TEAM BATTING

Club	G	AB	R	OR	H	TB	2b	3b	HR	SH	SB	BB	SO	Pct.
Helena	50	1,749	348	293	574	822	95	48	19	30	30	199	172	.328
Hot Springs	48	1,740	364	342	509	777	80	22	48	17	34	187	245	.293
Pine Bluff	46	1,641	296	324	461	689	86	29	28	15	17	155	230	.281
Clarksdale	49	1,696	284	280	474	653	89	24	14	28	37	221	214	.279
Greenville	52	1,821	269	280	487	695	89	19	27	18	17	172	256	.267
Monroe	48	1,620	316	244	428	592	79	20	15	24	77	250	233	.264
El Dorado	50	1,673	277	268	436	599	63	23	18	15	52	231	228	.261
Greenwood	49	1,237	224	347	447	596	70	26	9	19	30	138	169	.257

TEAM FIELDING

Club	W	L	T	DP	PB	PO	A	E	Pct.
Helena	25	23	2	41	6	1,324	590	95	.953
Clarksdale	24	25	0	53	5	1,266	546	91	.952
Hot Springs	25	23	0	38	13	1,215	511	97	.947
Monroe	30	17	1	26	5	1,250	546	104	.945
Greenwood	17	32	0	42	22	1,263	563	109	.944
Greenville	22	30	0	45	7	1,319	578	115	.943
El Dorado	28	22	0	23	6	1,278	559	131	.933
Pine Bluff	23	22	1	27	7	1,193	493	121	.933

INDIVIDUAL BATTING

Includes players in 10 or more games except pitchers batting below .260

Name—Club—Pos.	G	AB	R	H	TB	2b	3b	HR	SH	SB	RBI	Pct.
Gwin, Pine Bluff, of.	37	152	38	61	88	9	6	2	0	4	27	.401
Zydowsky, Hot Springs, ss	40	168	44	67	116	13	3	10	0	1	54	.399
Tucker, Clarksdale, of.	49	200	47	75	111	10	7	4	1	18	24	.375
Bob Hill, Monroe, of.	24	96	26	36	48	3	3	1	1	12	23	.375
Zarilla, Helena, of.	42	183	43	67	106	10	7	5	3	3	32	.366
Rollings, Pine Bluff, 1b.	35	119	24	43	75	9	1	7	0	1	32	.361
Price, El Dorado, 1b.	14	42	3	15	19	2	1	0	0	1	12	.357
P. Williams, Clarksdale, p-of	14	28	4	10	12	0	1	0	2	0	4	.357
Medak, Monroe, 1b.	48	173	37	61	97	12	0	8	0	10	48	.353
Thomas, Helena, p.	22	54	10	19	25	2	2	0	1	0	13	.352
Savage, Helena, 3b.	49	202	42	70	94	12	6	0	6	5	44	.347
Green, Greenville, p.	16	32	4	11	13	2	0	0	1	0	5	.344
Duncan, Hot Springs, of.	47	179	45	61	103	7	4	9	2	3	43	.341
Lucas, Helena, ss.	43	188	44	64	82	6	3	2	3	4	19	.340
Hudson, Hot Springs, 2b.	47	202	48	68	112	7	5	9	0	5	41	.337
L. L. Jones, Clarksdale, of.	49	168	28	56	77	9	3	2	4	1	36	.333
Frase, Hot Springs, p.	13	27	5	9	11	2	0	0	1	0	8	.333
Hinton, Monroe, p.	10	18	7	6	8	2	0	0	1	0	1	.333
McSwain, Greenwood, of.	32	133	21	44	64	15	1	1	0	1	19	.331
Grantham, Clarksdale, of.	49	200	36	66	112	23	4	5	1	3	51	.330
Grant, Clarksdale, 1b.	49	200	44	66	90	15	3	1	3	6	31	.330
Englehorn, Monroe, of.	48	197	43	65	88	8	6	1	2	12	40	.330
Clancy, Helena, 1b.	50	211	35	69	100	12	8	1	1	1	49	.327
Reese, Greenville, 1b.	51	202	41	66	102	16	1	6	1	3	31	.327
Arico, Helena, 2b.	50	197	40	64	100	9	6	5	3	6	35	.325
Didier, Greenville, c.	43	146	15	47	55	6	1	0	1	0	19	.322
Townsend, El Dorado, 2b.	50	185	48	59	78	6	5	1	0	11	17	.319
Crosby, Hot Springs, ss.	33	134	28	42	62	11	0	3	1	3	25	.313
Hack, El Dorado, of.	35	131	28	41	67	5	3	5	0	12	34	.313
Adkins, Pine Bluff, p.	17	48	7	15	20	2	0	1	2	0	4	.313
Grigg, Greenwood, of.	49	202	34	63	83	9	4	1	1	6	13	.312
F. Walker, Pine Bluff, c.	46	180	27	56	91	16	5	3	1	1	42	.311
Ingals, El Dorado, of.	50	203	31	63	79	9	2	1	1	8	36	.310
Sturkie, P. B.-Grw'd, utility	29	110	20	34	57	2	6	3	3	0	22	.309
Seal, Greenville, 3b.	51	203	35	62	99	14	4	5	2	7	31	.305
Krazer, Hot Springs, p.	10	23	5	7	10	0	0	1	2	0	2	.304
Hodge, Greenville, 2b.	38	145	18	44	59	8	2	1	1	5	18	.303
Larrieu, Pine Bluff, 3b.	46	192	34	58	82	11	5	1	1	1	36	.302
W. Brown, Greenville, of.	17	67	9	20	27	1	0	2	1	0	14	.299
Boden, Helena, c.	49	190	21	56	80	13	4	1	2	3	39	.295
Leary, Helena, of.	50	211	41	62	90	13	3	3	2	0	39	.294
McCollum, Hot Springs, of.	48	205	48	60	85	11	1	4	1	6	23	.293
R. Williams, Greenville, p.	13	24	3	7	10	3	0	0	0	0	2	.292
Schang, Monroe, c.	48	163	18	47	55	4	2	0	1	3	27	.288
Head, El Dorado, 3b.	49	178	26	51	64	11	1	0	2	3	25	.287
Dark, Greenwood, p.	20	49	6	14	18	2	1	0	0	0	2	.286
Finck, Helena, p.	12	35	5	10	14	2	1	0	2	0	4	.286
Salveson, Greenville, utility	33	102	24	29	37	2	3	0	3	0	11	.284
Pruitt, Monroe, 2b.	24	93	21	26	49	10	2	3	0	3	22	.280
Clark, Greenwood, ss.	44	173	27	48	53	3	1	0	0	4	14	.277
Powers, Clarksdale, c.	36	130	19	36	43	7	0	0	1	1	17	.277
Miehoff, Pine Bluff, of.	37	149	29	41	54	6	2	1	2	5	19	.275
Broeckelman, Hot Springs, 1b.	48	195	55	53	60	5	1	0	1	2	14	.272
Speas, Helena, of.	45	181	30	49	77	10	6	2	3	7	30	.271
Meade, Hot Springs, of.	25	96	20	26	44	7	1	3	0	0	18	.271
Soli, Pine Bluff, of.	11	37	10	10	13	0	0	1	0	1	2	.270
Taitt, Monroe, of.	46	147	26	39	57	10	2	1	4	4	30	.265
Jordin, Hot Springs, c.	45	163	28	43	64	9	3	2	2	0	32	.264
L. B. Jones, Clarksdale, p.	15	43	4	11	12	1	0	3	2	1	10	.262
F. Wilson, Pine Bluff, of.	46	170	32	44	62	6	3	2	2	0	30	.259
McNamara, Greenville, ss.	42	158	21	41	56	9	0	2	1	0	17	.259
H. Taylor, Greenwood, c.	27	113	13	29	34	3	1	0	0	4	19	.257
Patrow, Pine Bluff, ss.	46	192	38	49	70	12	3	1	3	1	14	.255
Sada, El Dorado, of.	50	182	40	46	76	10	4	4	3	6	34	.253
J. Taylor, Greenwood, of.	43	162	19	41	52	7	2	0	0	3	11	.253
Bagrosky, Hot Springs, 3b.	40	158	21	40	49	7	1	0	3	2	15	.253
Amelung, Greenwood, 1b.	48	156	19	39	57	4	4	2	1	2	22	.250
Douthat, Greenville, p.	14	28	1	7	9	2	0	0	0	0	5	.250
Henry, Greenwood, 2b.	47	193	27	47	66	5	4	2	3	4	21	.244
Stefanic, Clarksdale, c.	17	41	7	10	12	2	0	0	0	0	7	.244
Viers, Clarksdale, 2b.	50	202	25	49	65	10	3	0	3	3	29	.243
Raymond, Helena, p.	16	37	7	9	14	2	0	1	1	1	4	.243
Wiesler, Clarksdale, 3b.	35	130	31	31	41	5	1	1	4	2	15	.238
R. Wilson, Hot Springs, of.	23	77	16	18	33	1	1	4	0	1	18	.234
Marshall, Clarksdale, 3b.	26	91	11	21	23	2	0	0	3	1	10	.231
Eagar, Monroe, ss.	46	165	58	37	46	9	0	0	2	7	9	.224
Cash, Greenwood, 3b.	44	180	17	40	49	7	1	0	1	1	18	.222
Van Antwerp, El Dorado, c.	30	100	10	22	24	2	0	0	1	2	13	.220
Waters, Clarksdale, p.	18	41	7	9	15	1	1	1	0	0	6	.220
Marrett, Clarksdale, 3b.	25	83	13	18	22	2	1	0	2	2	10	.217
Robert Hill, Greenville, of.	37	134	24	29	35	4	1	0	4	0	12	.216
Doyle, Pine Bluff, p.	15	47	5	10	18	2	0	2	0	0	10	.213
Burt, Monroe, 2b.	48	193	45	41	56	11	2	0	3	9	25	.212
Ashworth, Helena, c.	17	52	11	11	12	1	0	0	0	0	3	.212
Sansosti, El Dorado, p.	28	83	13	17	36	1	6	2	2	0	17	.205
Perry, Monroe, p.	15	39	6	8	9	1	0	0	5	0	8	.205
Oliver, Greenville, of.	44	160	24	32	51	5	1	4	2

MONROE, PINE BLUFF IN DOUBLEHEADER TODAY

SATURDAY GAME FOR SOX, JUDGES GETS RAINED OUT

First Game Of Twin Bill Starts At 2 P. M. In Casino Park

The first game of the series between the Pine Bluff Judges and the White Sox was rained out Saturday night but the two teams will engage in a scheduled doubleheader this afternoon, the first game starting at 2 o'clock in Casino park.

Manager Red Rollings, dubbed the funniest clown in the Cotton States league by President Emmet Hatty, has promised to put on a show if there is a large turnout for the game today.

Rollings has staged his act at several ball parks and has always convulsed the crowd with laughter. He does the "pitching" as he calls it, shoots craps, and other comic antics. He said he would cavort only if a large crowd was present.

The Judges led the league for the first two months of the campaign, but have slipped to the fourth spot in the standings at present. They have a good ball club, however, featuring one of the best pitching staffs in the history of the league.

Pine Bluff boasts the league leading swatsman, Paul Gwin, who is slugging the apple at a .401 clip, and is the fastest player in the league on his feet. The Judges also have two new outfielders since appearing here last. Duncan and Meade both did plenty of slugging in the recent series with the White Sox at Pine Bluff.

Frenchy Larieu, third baseman, and Popeye Walker, catcher, are also slugging the ball at a merry rate.

Manager Rollings announced last night that he would start Dewey Atkins in the first game against Doug Taitt's selection of Tom Perry. The second game will probably see Fred Browning or Woody Gardner opposing Lawrence "Lefty" Hinton. All three of the Pine Bluff pitchers are right-handers and both the White Sox are lefthanders. Atkins is the ace of the Judges staff and Perry is the mainstay of the local hurling corps.

Manager Taitt has announced that Ed "Poppa" Knight would play right field for the local club in the doubleheader. Knight played his first game with the team in Greenville, Friday night, and collected a triple, double, and a single.

Monroe's White Sox are leading the race at the present by four games. Hot Springs' Bathers are a half game ahead of El Dorado, and the Oilers lead the Judges, who are in the fourth spot, by a game and a half.

Any of these four clubs, along with

(Continued on Tenth Page)

PHILS, REDS SWAP ARNOVICH, RIZZO

PHILADELPHIA, June 15.—(AP)—Gerry Nugent, president of the Phillies anounced tonight the club had traded Outfielder Morrie Arnovich to the Cincinnati Reds in exchange for Johnny Rizzo.

"It was a straight deal with no cash involved," Nugent said. "We feel that Rizzo is faster and has more power than Arnovich."

Arnovich led the National league in batting for more than half of the 1939 season and finished the year with a .324 average. This year he has been in a slump. His present average is .198.

Rizzo broke into the National league two years ago with the Pittsburgh Pirates. He was traded to Cincinnati early this year by Pittsburgh's new manager, Frankie Frisch.

Dodgers Crush Reds 11-6 To Strengthen League Lead

FINNEY LEADING LEAGUE BATTERS

Looks Like 30-Year-Old Red Sox Outfielder Is In To Stay

CHICAGO, June 15.—(AP)—Lou Finney, the 30-year-old outfielder Boston purchased a year ago from Philadelphia for $7,500 has just about convinced the boys around the American League that he's in the batting race to stay.

Finney, still the batting leader with a fancy .378 mark, has been pacing the field now for three weeks and has been among the first three for the past six weeks. He gained 10 points the past week, including day games of Friday, getting five hits in nine trips to the plate.

Most of the others in the first ten look rather familiar, although there's one newcomer at the very bottom of the list. His name is Joe DiMaggio, the Yankee ace who led the league a year ago. He's making his first appearance in the top ten this week, being tied with teammate George Selkirk at .322.

In between these two and Finney are Rip Radcliff, St. Louis, .367; Roger Cramer, Boston, .352; Luke Appling, Chicago, .351; Taft Wright, Chicago, .350; Barney McCosky, Detroit, .343; Ted Williams, Boston, .337; Ray Mack, Cleveland, .330, and Cecil Travis, Washington, .329.

There were few changes in departmental leaders. Hal Trosky, Cleveland, and Jimmy Foxx, Boston, failed to get any home runs, but still lead with 14 apiece. Foxx pushed his pace-setting runs batted in total to 50 and Hank Greenberg, Detroit, moved ahead in most triples, eight, and George Case of Washington, tops the run scorers with 43. He also shows the way in stolen bases with 13. Wright leads in total hits with 69.

Detroit's Schoolboy Rowe has the best won-lost record—four victories and no losses. Al Smith of Cleveland and Buck Newsom of Detroit have six wins and a single defeat each. Bob Feller of Cleveland, as usual, tops the strikeout department with 81.

The Red Sox show the way in team batting, having a mark of .287 and Cleveland is tops in fielding at .978. Washington and St. Louis are tied for double plays with 57 apiece.

CLAY COURTS MATCHES GET UNDER WAY TODAY

CHICAGO, June 15.—(AP)—Helen Bernhard of New York, only seeded player in the women's or men's divisions to see action, advanced easily today to the second round of the National Clay Courts Tennis tournament at the River Forest club.

Miss Bernhard, seeded second, disposed of Helen Bartavis, Chicago, 6-1, 6-1 on the opening day's program.

Top-flight performers in both divisions are scheduled to make their bow tomorrow. Top-seeded Bobby Riggs, national champion, meets Tom Brown of San Francisco, and fourth-seeded Welby Van Horn, Los Angeles, faces Bob Kamrath, Austin, Tex.

Alice Marble, national champion and seeded first among the women, engages Kitty Lawrence, Winnietka, Ill., in the first round.

Blond hair contracts and expands in reaction to humidity, but the reaction of brown and red hair is scarcely noticeable.

• The Standings

COTTON STATES LEAGUE

Teams	Won	Lost	Pct.
MONROE	22	18	.640
Hot Springs	29	23	.558
El Dorado	29	24	.547
Helena	28	25	.528
Pine Bluff	26	24	.520
Clarksdale	25	29	.463
Greenville	22	33	.400
Greenwood	20	32	.385

Yesterday's Results

Helena 6, Greenville 2.
Greenwood 11, Clarksdale 9.
MONROE-PINE BLUFF, rain.
Hot Springs-El Dorado, rain.

Today's Games

PINE BLUFF AT MONROE (2).
Hot Springs at El Dorado (2).
Greenville at Helena (2).
Greenwood at Clarksdale (2).

NATIONAL LEAGUE

Teams	Won	Lost	Pct.
Brooklyn	32	13	.711
New York	30	15	.667
Cincinnati	32	17	.653
Chicago	27	25	.519
St. Louis	17	29	.370
Philadelphia	16	28	.364
Pittsburgh	15	28	.349
Boston	14	28	.333

Yesterday's Results

Brooklyn 11, Cincinnati 6.
Chicago 11; Boston 5.
New York 12; Pittsburgh 1.
St. Louis 14, Philadelphia 1.

Today's Games

Chicago at Boston (2)—Lee (5-8) and Tauscau (4-7) vs. Sullivan (3-6) and Fette (0-3).
Cincinnati at Brooklyn (2)—Derringer (8-4) and Turner (2-3) vs. Wyatt (5-4) and Davis (0-4).
Pittsburgh at New York (2)—Butcher (1-5) and Sewell (1-1) vs. Hubbell (5-2) and Gumbert (5-3).
St. Louis at Philadelphia (2)—Lanier (2-3) and McGee (4-4) vs. Higbe (4-5) and Pearson (1-4).

AMERICAN LEAGUE

Teams	Won	Lost	Pct.
Boston	29	16	.644
Detroit	29	30	.592
Cleveland	30	22	.577
New York	27	22	.551
Chicago	23	28	.451
St. Louis	21	30	.412
Philadelphia	20	29	.408
Washington	21	33	.389

Yesterday's Results

New York 7; St. Louis 6.
Boston 5; Chicago 2.
Detroit 11-8; Washington 1-0.
Philadelphia 7, Cleveland 4.

Today's Games

Boston at Chicago (2)—Grove (3-1) and Wilson (3-0) vs. Lyons (4-2) and Knott (2-4).
New York at St. Louis (2)—Ruffing (4-5) and Bruer (5-2) vs. Bildilli (2-4) and Kennedy (4-6).
Washington at Detroit—Leonard (7-5) vs. Bridges (4-4).
Philadelphia at Cleveland (2)—Vaughan (0-0) and Babich (5-4) vs. Feller (8-4) and Milnar (8-2).

SOUTHERN ASSOCIATION

Teams	Won	Lost	Pct.
Nashville	37	19	.661
Atlanta	33	26	.559
Memphis	32	26	.552
Chattanooga	29	31	.483
Birmingham	26	29	.473
Little Rock	27	32	.458
Knoxville	24	33	.421
New Orleans	24	36	.400

Yesterday's Results

Atlanta 7; Chattanooga 5.
New Orleans-Birmingham (rain).
Knoxville 10; Nashville 3.
(Only games scheduled.)

Today's Games

Little Rock at Atlanta (2).
Memphis at Chattanooga (2).
Birmingham at Knoxville (2).
New Orleans at Nashville (2).

TEXAS LEAGUE

Teams	Won	Lost	Pct.
Houston	45	21	.682
San Antonio	38	29	.567
Beaumont	34	36	.486
Oklahoma City	32	36	.471
Shreveport	31	35	.470
Tulsa	29	34	.460
Dallas	29	34	.460
Fort Worth	26	39	.400

Yesterday's Results

Dallas-Fort Worth (rain).
Beaumont 5; Shreveport 4.
San Antonio 4; Houston 3.
Oklahoma City-Tulsa (rain).

Today's Games

Dallas at Fort Worth (2).
Oklahoma City at Tulsa (2).
Shreveport at Beaumont (2).
San Antonio at Houston.

TEXAS LEAGUE

Shreveport	002	002	000	—	4	8	0
Beaumont	100	010	003	—	5	11	1

Coombs, Reid and Andrews; Trucks and Parsons.

San Antonio	000	301	000	—	4	13	0
Houston	100	200	000	—	3	8	1

Burck and Huffman; Krist, Wilks and Narron, Marshall.

FORCE PENNANT HOLDERS DOWN TO THIRD POSITION

Dispose Of Walters In Three Innings; Lombardi Hits Two Homers

BROOKLYN, June 15.—(AP)—Brooklyn's Marauding Dodgers shot off a murderous salvo of 14 hits today to crush the Cincinnati Reds 11 to 6, tighten their grasp on the National league lead to two full games and force the Reds down to third place.

The Dodgers disposed of Bucky Walters with two three-run clusters in the first three innings.

Cincinnati battled valiantly with an eight-hit offensive that included four home runs, two of them by Ernie Lombardi, and succeeded in routing Tex Carleton in the fourth frame, but Tot Pressnell squelched them with two-hit relief hurling for his third triumph of the season.

Babe Phelps and Pete Coscarart were the big guns in the Dodgers' bombardment. Phelps batted in four runs with a homer, a double and a single and Coscarart sparked a five-run explosion in the seventh by tripling with the bases loaded.

Phelps' homer came with one on in the first after Brooklyn already had scored on a double, a hit batsman and a double play. In the third Phelps doubled with two on and came home on another double by Dolph Camilli. Walters was removed for a pinch hitter in the fourth and Milt Shoffner and John Hutchings finished.

CINCINNATI	AB	R	H	PO	A	E
Werber, 3b	4	0	0	1	0	0
Frey, 2b	4	1	2	1	1	0
Goodman, rf	4	0	0	0	0	0
F. McCormick, 1b	4	1	1	8	0	0
Lombardi, c	4	2	2	5	0	0
Hershberger, c	0	0	0	0	0	0
Craft, cf	4	1	2	4	0	0
Rizzo, lf	4	1	1	0	0	0
Joost, ss	4	0	0	3	2	0
Walters, p	1	0	0	0	2	0
xRiggs	1	0	0	0	0	0
Shoffner, p	1	0	0	0	1	0
Hutchings, p	0	0	0	0	0	0
xxM. McCormick	1	0	0	0	0	0
TOTALS	36	6	8	24	6	0

xBatted for Walters in fourth
xxBatted for Hutchings in ninth.

BROOKLYN	AB	R	H	PO	A	E
Walker, cf	5	2	2	4	0	0
Lavagetto, 3b	3	0	0	2	1	0
Vosmik, rf	5	2	3	2	0	0
Medwick, lf	3	3	2	1	0	0
Phelps, c	4	3	3	7	0	0
Camilli, 1b	4	0	1	10	0	0
Coscarart, 2b	4	1	2	1	3	0
Durocher, ss	4	0	1	0	5	1
Carleton, p	1	0	0	0	1	0
Pressnell, p	3	0	0	0	0	0
TOTALS	36	11	14	27	10	1

Score by innings:

Cincinnati	001	400	010— 6
Brooklyn	303	000	50x—11

Runs batted in: Lombardi 2, Frey, F. McCormick, Joost, Riggs, Phelps 4, Coscarart 3, Vosmik, Medwick, Camilli, Durocher. Two-base hits: Craft, Rizzo, Walker, Coscarart, Vosmik, Phelps, Camilli, Medwick. Three-base hit: Coscarart. Home runs: Phelps, Frey, F. McCormick, Lombardi 2. Sacrifice: Lavagetto. Double play: Walters to Joost to F. McCormick. Left on base: Cincinnati 5, Brooklyn 4. Bases on balls: Off Carleton 1, Pressnell 1, Walters 1. Struck out: By Carleton 1, Pressnell 5, Walters 2, Shoffner 2. Hits: Off Carleton, 6 in 3 innings; Pressnell, 2 in 6, Walters, 7 in 3; Shoffner, 7 in 4; Hutchings, 0 in 1. Hit by pitcher: By Walters (Lavagetto). Winning pitcher: Pressnell. Losing pitcher: Walters. Umpires: Reardon, Goetz, Pinelli. Time: 2 hours. Attendance: 16,155, boys 5,012.

CUBS TROUNCE BEES

BOSTON, June 15.—(AP)—Whaling four Boston pitchers for 13 hits, the Chicago Cubs trounced the Bees 11-5 today.

Two big innings—the second and fourth—provided most of the visitors' runs.

With the bases loaded in the Chicago half of the second, after Larry French singled, Stan Hack doubled and Phil Cavaretta was hit by a pitched ball, Jimmy Gleeson cleared the bases by smashing a double to center, and then was brought home himself by Bill Nicholson's triple.

In the fourth, with the bases again full, Nicholson was walked, forcing in Hack, Bill Herman brought home Gleeson and Cavaretta with a double. Dom Dallesandro filled to right, scoring Nicholson, and Al Todd's single to center brought home Herman with the inning's fifth run.

CHICAGO	AB	R	H	PO	A	E
Hack, 3b	5	2	2	0	6	0
Cavarretta, 1b	2	3	1	10	0	0
Gleeson, cf	4	2	1	3	0	0
Nicholson, rf	4	2	3	2	0	0
Herman, 2b	4	1	2	0	0	1
Dallesandro, lf	4	0	0	3	0	0
Todd, c	5	0	2	9	0	0
Mattick, ss	5	0	1	0	2	1
French, p	5	1	1	0	1	0
TOTALS	36	11	13	27	9	2

BOSTON	AB	R	H	PO	A	E
Hassett, 1b	4	1	1	7	0	0
Moore, rf	4	2	1	3	0	0
Sisti, 3b	4	2	3	3	1	0
Ross, lf	4	0	0	3	0	0
West, cf	4	0	0	3	0	0
Miller, ss	4	0	1	4	1	0
Masi, c	4	0	0	3	2	0
Rowell, 2b	2	0	1	0	4	0
Wietelmann, 2b	2	0	0	1	1	0
Posedel, p	0	0	0	0	0	0
Barnicle, p	1	0	0	0	1	0
Callahan, p	1	0	0	0	0	0
Coffman, p	1	0	0	0	0	0
zAndrews	1	0	0	0	0	0
TOTALS	36	5	7	27	10	0

zBatted for Coffman in ninth.

Score by innings:

Chicago	140	501	000—11
Boston	003	000	020— 5

Runs batted in: Herman 4, Gleeson 3, Nicholson 2, Todd, Dallesandro, Sisti 2, Ross, West, Miller. Two-base hits: Hack, Gleeson, Moore, Miller. Three-base hits: Nicholson 2, Sisti. Stolen bases: Todd. Sacrifices: Gleeson. Double plays: Sisti to Wietelman to Hassett; Left on bases: Chicago 8, Boston 6. Bases on balls: Off Barnicle 3, Callahan 3, French 2. Struck out: By French 7, Callahan 1, Barnicle 1. Hits: Off Posedel, 6 in 1 2-3 innings; Barnicle 1 in 1 1-3, Callahan 4 in 2 1-3; Coffman, 2 in 3 2-3. Hit by pitcher: By Posedel (Cavarretta). Losing pitcher: Posedel. Umpires: Jorda, Sears, Dunn. Time: 1:55. Attendance: (actual 2,466 paid, 1008 ladies).

CARDS POUND PHILS

PHILADELPHIA, June 15.—(AP)—Morton Cooper held the Phillies to four singles today while his St. Louis Cardinal teammates pounded three enemy hurlers for 19 safeties and an easy 14 to 1 victory.

Stu Martin's double, Enos Slaughter's triple, Bob Bragan's error on Er-

(Continued on Tenth Page)

Gwin Holds Batting Lead In Cotton States League

Pine Bluff Outfielder Boasts .401 Mark But Is Closely Pressed

Tom Gwin, Pine Bluff outfielder, continued to hold his Cotton States batting lead with a neat average of .401, but he was being closely pressed by several other clouters, according to averages released Saturday by the Howe News bureau, of Chicago. The averages include games of last Sunday.

Right on top of Gwin were Zydowski, Hot Springs, with .399; Tucker, of Clarksdale, and Bob Hill, of Monroe. Hill, however, had participated in only 21 games.

Although Monroe was topping the circuit in the standing with a comfortable lead, the Sox were sixth in team batting and fourth in team fielding. Helena led in both departments, with a mark of .323 in team batting and .953 in fielding.

Zydowski led in home runs with ten, while Jack Grantham, of Clarksdale, had hit 23 doubles to top that department and Manager Bud Clancy, of Helena, had hit eight triples for the lead in that department. Zydowski had batted in 54 runs for the lead there.

Charles Bowles, of Monroe, was credited with three victories against no defeats but the real pitching leader was Kramer, of Hot Springs, with six wins and only one loss. Tom Perry, of Monroe, followed with nine triumphs and two defeats.

The averages:

TEAM BATTING

Club	G	AB	R	OR	H	TB	2b	3b	HR	SH	SB	BB	SO	Pct.
Helena	50	1,749	348	293	574	822	95	48	19	30	30	199	172	.325
Hot Springs	48	1,740	364	342	509	777	80	22	48	17	34	187	245	.293
Pine Bluff	46	1,641	266	324	461	669	86	29	28	15	17	155	230	.281
Clarksdale	49	1,696	284	280	474	651	89	24	14	28	37	221	214	.279
Greenville	52	1,821	264	268	457	695	99	19	27	18	17	172	256	.251
Monroe	48	1,620	316	241	428	592	70	20	15	24	77	250	233	.264
El Dorado	50	1,671	277	268	436	599	63	23	18	19	52	231	228	.261
Greenwood	49	1,237	224	347	447	596	70	26	9	19	30	138	169	.257

TEAM FIELDING

Club	W	L	T	DP	PB	PO	A	E	Pct.
Helena	25	23	2	41	6	1,324	593	95	.953
Clarksdale	24	25	0	53	5	1,266	546	91	.952
Hot Springs	25	23	0	38	13	1,215	511	97	.947
Monroe	20	17	1	36	15	1,259	546	101	.945
Greenwood	17	32	0	42	22	1,263	563	109	.944
Greenville	22	30	0	45	7	1,319	578	115	.943
El Dorado	28	22	0	23	6	1,278	559	131	.933
Pine Bluff	23	22	1	27	7	1,193	493	121	.933

INDIVIDUAL BATTING

Includes players in 10 or more games except pitchers batting below .200

Name—Club—Pos.	G	AB	R	H	TB	2b	3b	HR	SH	SB	RBI	Pct.
Gwin, Pine Bluff, of	37	152	38	61	88	9	6	0	4	27	31	.401
Zydowsky, Hot Springs, ss	36	168	44	67	116	13	3	10	0	1	54	.399
Tucker, Clarksdale, of	49	200	47	75	111	10	7	4	1	18	24	.375
Bob Hill, Monroe, of	21	96	26	36	48	3	3	1	1	12	23	.375
Zarilla, Helena, of	42	183	43	67	106	10	7	5	3	3	32	.366
Rollings, Pine Bluff, 1b	35	119	24	43	75	9	1	7	0	1	32	.361
Price, El Dorado, 1b	14	42	3	15	19	2	1	0	0	1	12	.357
P. Williams, Clarksdale, p-of	14	28	4	10	12	0	1	0	2	0	4	.357
Medak, Monroe, 1b	48	133	37	61	97	12	0	8	0	10	48	.353
Thomas, Helena, p	22	54	10	19	25	2	2	0	1	0	13	.352
Savage, Helena, ss	49	202	42	70	94	12	6	0	6	5	44	.347
Green, Greenville, p	16	32	4	11	13	2	0	0	1	0	5	.344
Duncan, Hot Springs, of	47	179	45	61	103	7	4	9	2	3	43	.341
Lucas, Helena, ss	43	188	44	64	82	8	3	2	3	4	19	.340
Hudson, Hot Springs, 2b	47	202	48	68	112	7	5	9	0	5	41	.337
L. L. Jones, Clarksdale, of	49	168	28	56	77	9	2	4	0	1	36	.333
Frase, Hot Springs, p	13	27	5	9	11	2	0	0	1	0	8	.333
Hinton, Monroe, p	10	18	7	6	8	2	0	0	1	2	1	.333
McSwain, Greenwood, of	32	133	21	44	64	15	1	1	0	1	19	.331
Grantham, Clarksdale, of	49	200	36	66	112	23	4	5	1	3	51	.330
Grant, Clarksdale, 1b	49	200	44	66	90	15	3	1	3	6	31	.330
Englehorn, Monroe, of	48	197	43	65	88	8	6	1	2	12	40	.330
Clancy, Helena, 1b	50	211	35	69	100	12	8	1	1	1	49	.327
Keese, Greenville, 1b	51	202	41	66	102	16	1	6	1	3	31	.327
Arico, Helena, 2b	50	197	40	64	100	9	6	5	3	6	35	.325
Didier, Greenville, c	43	146	15	47	55	6	1	0	1	0	19	.322
Townsend, El Dorado, 2b	50	183	48	59	78	6	5	1	0	11	17	.319
Crosby, Hot Springs, ss	50	134	28	42	62	11	0	3	1	3	25	.313
Hack, El Dorado, of	35	131	28	41	67	5	3	5	0	12	34	.313
Adkins, Pine Bluff, p	17	48	7	15	20	2	0	1	2	0	4	.313
Grigg, Greenwood, of	49	232	34	63	83	9	4	1	1	6	13	.312
F. Walker, Pine Bluff, c	46	180	27	56	91	16	5	3	1	1	42	.311
Ingalls, El Dorado, of	50	203	31	63	79	9	2	1	1	8	36	.310
Sturkie, P. B.-Gr'w'd, utility	29	110	20	34	57	2	6	3	3	0	22	.309
Seal, Greenville, 3b	51	203	35	62	99	14	4	5	2	7	31	.305
Krager, Hot Springs, p	10	23	5	7	10	0	0	1	2	0	2	.304
Hodge, Greenville, 2b	38	145	18	44	59	8	2	1	1	5	18	.303
Larrieu, Pine Bluff, 3b	46	192	34	58	82	11	5	1	1	1	36	.302
W. Brown, Greenville, of	17	67	9	20	27	1	0	2	1	0	14	.299
Boden, Helena, c	49	190	21	56	80	13	4	1	2	3	39	.295
Leary, Helena, of	50	211	41	62	99	13	3	3	2	0	39	.294
McCollum, Hot Springs, of	48	205	48	60	85	11	1	4	1	6	23	.293
R. Williams, Greenville, p	13	24	3	7	10	3	0	0	0	0	2	.292
Schang, Monroe, c	48	163	18	47	55	4	2	0	1	3	27	.288
Head, El Dorado, 3b	49	178	26	51	64	11	1	0	2	3	25	.287
Dark, Greenwood, p	20	49	6	14	18	2	1	0	0	0	2	.286
Finck, Helena, p	12	35	5	10	14	2	1	0	2	0	4	.286
Salveson, Greenville, utility	33	102	24	29	37	2	3	0	3	0	11	.284
Pruitt, Monroe, 2b	24	93	21	26	49	10	2	3	0	3	22	.280
Clark, Greenwood, ss	44	173	27	48	53	3	1	0	0	4	14	.277
Powers, Clarksdale, c	36	130	19	36	43	7	0	0	1	1	17	.277
Michoff, Pine Bluff, of	47	139	29	41	54	6	2	1	2	5	19	.275
Broeckelman, Hot Springs, 1b	48	193	55	53	69	5	1	0	1	2	14	.272
Speas, Helena, of	45	181	20	49	77	10	6	2	3	7	30	.271
Meade, Hot Springs, of	25	96	20	26	44	7	1	3	0	0	18	.271
Soli, Pine Bluff, of	11	37	10	10	13	0	0	1	0	1	2	.270
Taitt, Monroe, of	46	147	26	39	57	10	2	1	4	4	30	.265
Jordin, Hot Springs, c	45	163	28	43	64	9	3	2	2	0	32	.264
L. B. Jones, Clarksdale, p	15	42	4	11	12	1	0	0	2	1	10	.262
F. Wilson, Pine Bluff, of	46	170	32	44	62	6	3	2	2	0	30	.259
McNamara, Greenville, ss	42	158	21	41	56	9	0	2	1	0	17	.259
H. Taylor, Greenwood, c	27	113	13	29	34	3	1	0	0	4	19	.257
Patrow, Pine Bluff, ss	46	192	38	49	70	12	3	1	3	1	14	.255
Sada, El Dorado, of	50	182	40	46	76	10	4	4	3	6	34	.253
J. Taylor, Greenwood, of	43	162	19	41	52	7	2	0	0	3	11	.253
Bagrosky, Hot Springs, 3b	49	158	21	40	49	7	1	0	1	2	15	.253
Amelung, Greenwood, 1b	48	156	19	39	57	4	4	2	1	2	22	.250
Douthat, Greenville, p	14	28	1	7	9	2	0	0	0	0	5	.250
Henry, Greenwood, 2b	47	193	27	47	66	5	4	2	3	4	21	.244
Stefanic, Clarksdale, c	14	41	7	10	12	2	0	0	0	0	7	.244
Viers, Clarksdale, 2b	50	202	25	49	65	10	3	0	3	3	29	.243
Raymond, Helena, p	16	37	7	9	14	2	0	1	1	1	4	.243
Wiesler, Clarksdale, 3b	35	130	31	31	41	5	1	1	4	2	15	.238
R. Wilson, Hot Springs, of	23	77	16	18	33	1	1	4	0	1	18	.234
Marshall, Clarksdale, 3b	26	91	11	21	23	2	0	0	3	1	10	.231
Eagar, Monroe, ss	46	165	38	37	46	9	0	0	2	7	9	.224
Cash, Greenwood, 3b	44	180	17	40	49	7	1	0	1	1	18	.222
Van Antwerp, El Dorado, c	30	100	10	22	24	2	0	0	1	2	13	.220
Waters, Clarksdale, p	18	41	7	9	15	1	1	1	0	0	6	.220
Marrett, Clarksdale, 3b	25	83	13	18	22	2	1	0	2	2	10	.217
Robert Hill, Greenville, of	37	134	24	29	35	4	1	0	4	0	12	.216
Doyle, Pine Bluff, p	15	47	5	10	18	2	0	2	0	0	10	.213
Burt, Monroe, 2b	48	193	45	41	56	11	2	0	3	9	25	.212
Ashworth, Helena, c	17	52	11	11	12	1	0	0	0	0	3	.212
Sansosti, El Dorado, p	28	83	13	17	36	1	6	2	2	0	17	.205
Perry, Monroe, p	15	39	6	8	9	1	0	0	5	0	8	.205
Oliver, Greenville, of	44	160	24	32	51	5	1	4	2	1	21	.200
Brister, Monroe, p	15	30	3	6	6	0	0	0	0	0	1	.200
Speer, Monroe, p	19	30	2	6	6	0	0	0	0	0	2	.300
Talbot, Pine Bluff, 2b	23	86	14	17	26	6	0	1	1	2	8	.198
Booth, Hot Springs, utility	23	67	7	12	14	0	1	0	1	0

JAMESON WINS TRANS-MISSISSIPPI GOLF TITLE

SHOOTS 8 UNDER PAR TO CONQUER PATTY BERG, 2 UP

Girls Halve Only 15 Of 36 Holes In Nip-And-Tuck Battle

By Henry B. Jameson

ST. LOUIS, June 15.—(AP)—Betty Jameson, the tousled Women's National Golf champion of San Antonio, Tex., burned up the Glen Echo course in 8 under par today to defeat Patty Berg, the defending champion 2 up in a thrilling 36-hole bout for the Trans-Mississippi championship.

It remained anybody's game to the seventeenth hole, where Betty won with a par 4 after Patty was forced to recover from a trap for a bogey 5. All the Texan had to do was halve the home green but Patty's resistance was completely broken by now and she overrode the green with her third shot for another bogey 6, while her opponent was in nicely for a par.

The match see-sawed back and forth all day and Betty, a tough customer in match play when her putter is working, was pretty downhearted coming up to the fifteenth one down.

But here she cracked in the most spectacular shot of the day—a chip-in from a foot off the green. She aimed for nearly two minutes then threaded the needle for a birdie three on the 351-yard hole.

They halved the sixteenth with birdie fours, but Betty was on top to stay.

The nip-and-tuck battle is best described by the fact the girls halved only 15 of the 36 holes. The other 21 were see-sawed back and forth, with neither player able to gain more than a 2 up advantage.

Patty, firing a 3 under 77, held an indecisive 1 up lead on the United States champion at the noon intermission.

Seven one-putt greens by the Minneapolis redhead helped sway the early putting duel, although Betty flipped in three from between 8 and 25 feet out.

The sturdy Texas girl, who also defeated Miss Berg in the finals of the 1937 Trans-Mississippi, came back with her sizzling putter working wonders in the afternoon and blistered the out nine with a 3 under 35 to regain a 1 up lead as they headed into the home stretch.

Personal recklessness, individual negligence, and unselfish indifference cause most highway accidents.

Louis To Celebrate Three-Year Reign Thursday Night

BIG SIX LOOP

BERNICE DEFEATS JONESBORO

BERNICE, June 15.—(Special)—Bernice slugged the Jonesboro hurler for 14 hits and a 13 to 5 victory Friday night. Jonesboro scored all of their runs in the second frame to take a 5 to 3 lead, but the Bernice nine came back in the fourth to tie it up and then took the lead with a three run splurge in the fifth.

Fred Taylor, Bernice hurler, chalked up his third straight win and also led his team's attack with a homer, double, and two singles in five trips to the plate.

Score by innings:

Jonesboro	050	000	000	5	7	5
Bernice	300	231	13x	13	14	3

Hargrove and Wailes, Hernandez; Taylor and Thaxton, Hollis.

MARION WINS SIXTH

MARION, June 15.—(Special)—The Marion club defeated the Chatham nine, 4 to 3, to remain undefeated in the Big Six league Friday afternoon. They have won 6 games and are in undisputed possession of first place.

It was a pitcher's duel between Wallace of Marion, and Jones of Chatham, with the Marion hurler giving up six hits, while Jones gave up nine. However, Chatham made two miscues that scored two runs.

Batteries: Chatham — Jones and Johnson; Marion—Wallace and Russell.

SOUTHERN

CRACKERS BEAT LOOKOUTS

ATLANTA, June 15.—(AP)—The Atlanta Crackers came back in the eighth inning with a four-run rally this afternoon to beat Chattanooga, 7 to 5.

The Lookouts jumped into a two-run lead in the first inning but Atlanta later tied it up. Chattanooga tallied again in the eighth only to have Atlanta follow with four runs.

Score by innings:

Chattanooga	200	001	011	5	10	2
Atlanta	003	000	04x	7	9	2

Burrows, Ash and McAdams; Harris, Lochbaum and Richards.

SMOKIES WALLOP VOLS

KNOXVILLE, Tenn., June 15.—(AP)—Knoxville mauled Boots Poffenberger all over the lot today, cuffing the Nashville ace for five runs in the first inning and blasting him out of the box in the fourth for a 10 to 3 triumph.

Five hits and a walk, topped off by Bit McCullogh's mighty drive over the center field fence with two mates aboard, gave John Hubbell a five-run working margin in the initial frame and his second win of the season.

Score by innings:

Nashville	000	111	000	3	9	1
Knoxville	500	110	12x	10	12	1

Poffenberger, Sain and George; Hubbell and Fallon.

BOMBER IS READY TO CARVE GODOY IN 'RING PARTY'

Champion 1-To-6 Choice To Beat Arturo; Chilean Confident

By Sid Feder

NEW YORK, June 15.—(AP)—Joe Louis is throwing a party in Yankee stadium Thursday night to celebrate the end of the third year in his record reign as king of the fight world.

He'll have no cake to carve in the ring they're pitching out around second base. So the bomber figures he'll carve Arturo Godoy instead.

He meets the crouching Chilean for 15 rounds or less in his 11th defense of the world's heavyweight championship—an all-time total which already has doubled the "high" for successful title defenders by any of the 15 previous heavyweight champions since the Marquis of Queensbury made a science out of the art of scrambling ears.

Before him, the best of the lot in turning them back were Jim Jeffries, Jack Johnson and Jack Dempsey, who went to the post and came back winner five times each before taking on the No. 6 jinx.

Louis has planned quite a little celebration for the occasion all because he has a "mad on" against Godoy. Joe tangled with Godoy last February and, although coming off with a 15-round split decision, he was subjected to considerable ridicule for the way Godoy's crouching, "squat-tag" boxing baffled him.

"He made me look bad," Louis has explained, and, hurt as always when his pride has been touched by an opponent's unorthodox tactics, the one-time Alabama cotton-picker has wheeled out his big guns for this return go.

Godoy, on the other hand, probably is as confident a rival as Louis has ever faced. The former Chilean fisherman is convinced he took Joe's Sunday punches without getting his hair too mussed. So, now he is of the definite opinion Louis doesn't even have to show Thursday night, because he hasn't a chance to win anyway.

The betting men, however, advise Arturo the Arrogant to take off those rose-colored glasses. They've installed the Brown Bomber a 1 to 6 choice to make it two straight over the "South American way"—and even to break par for the Godoy course with an early kayo.

Godoy's chief hope lies in the fact Louis is something less than the greatest ring general in the world. He "befuddles" easily and the Godoy style is a right smart "befuddler."

About 500,000,000 pounds of cocoa are grown annually in the Gold coast territory of Africa.

Only one-third of 1 per cent of the total area of Iceland is under cultivation.

STAND UP AND FIGHT . . . OH, YEAH?

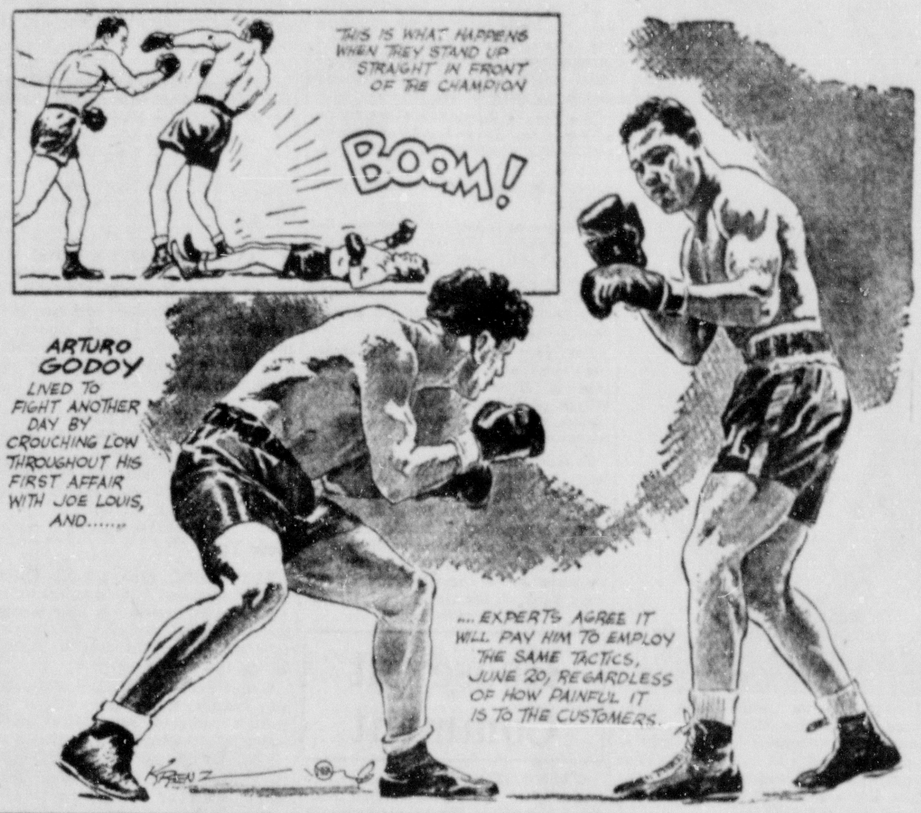

COTTON BOLL

GILBERT LEADS LOOP

Gilbert's White Sox have practically cinched the Cotton Boll league's first half flag, having won 10 games and losing none. Should the White Sox win today and the Clarks Lumberjacks lose, then the White Sox would be in.

A league meeting will be held Monday night at 8 p.m. over Hatchell's store, it was announced. It is urgent that all managers be present.

The Green Parrots play the Monroe Pirates a double header, today, at the Lida Benton diamond, with the first game starting at 2 p.m.

DECORATORS WIN IN 12TH

MANGHAM, La., June 15.—(Special)—The Keysone Decorators eked out a 6 to 5 victory over the Mangham nine in a 12-frame contest at Mangham today.

Danna and Warren collaborated on the mound for the Decorators to hold the home team to 10 safeties, while their teammates were pounding Mercer for 14. Walter Cash drove in the winning run in the first half of the 12th.

Score by innings:

Keystone	002	200	100	001	6	14	5
Mangham	000	000	212	000	5	10	3

Danna, Warren and Bryant; Mercer and T. Jones.

The Decorators will play the Mt. Vernon nine at Northeast Junior college, Sunday afternoon at 3 p.m.

Winter food of seal oil, half-dried meats and berries, is stored in whole skins of seals, hair side in, by the Eskimos.

An area one mile square can be covered by three drops of skunk musk.

SPORTS ROUNDUP

By Eddie Brietz

NEW YORK, June 13.—(AP)—War bulletin: Those Cleveland Indians are off the reservation. . . . Alex Wilson of Loyola (Chicago) is No. 1 in line for the Notre Dame track job. . . . The country's sports writers are divided on (A) whether Jimmy Demaret was justified in withdrawing from the open and (B) whether the U. S. G. A. gave Ed Oliver and the rest of the early birds a bum deal. . . . Banks M'Fadden, Clemson's great back, is about to change his mind again and stay there in a coaching job instead of playing pro ball with the Brooklyn Dodgers. . . . Joe Medwick has made the Dodgers 3-1 in the Broadway books.

All Is Chaos

Is everybody punch drunk?. . . . Goodness knows, Jack Dempsey fighting a wrestler is bad enough but now, for crying out loud, they're trying to talk up a heavyweight bout between Max and Buddy Baer. . . . Nuts to everybody.

The Yanks pay Paul Schreiber $100 a week just to pitch in batting practice. . . . So many of his pals turned out for the opening of Mickey Walker's new Kingston (N. Y.) joint they had to call out the gendarmes. . . . More than 150 youngsters from all parts of the country will be here next week for the finals in the nation-wide marble king tournament. . . . Tulane and Tennessee, having a dog fight over Pat Harder, Milwaukee High football star, will not feel any better to learn he has about made up his mind to enter Marquette or Wisconsin. . . . Bill Sweeney, manager of the Hollywood ball club, and Mrs. Sweeney have adopted a baby boy.

Today's Guest Star

Harold Parrott, Brooklyn Eagle: "Curtis Davis, newest Dodger pitcher, has been in more big cash deals than J. Pierpont Morgan. . . . Since he went to the Phillies via the draft route in 1934, Davis has figured in deals that add up to $400,000. . . . No other player in baseball ever became involved with so much dough."

News In Ragtime

The Indians claim they cannot win
As long as Oscar Vitt is in
And so to oust him they begin
A real old time uprising.
And it is very sad, indeed,
To hear that Dempsey will proceed
To mingle with the wrestling breed—
Yes, that is most surprising.
Joe Medwick joins the Dodger crew
And that's good news for me and you
And means the baseball books must do
Considerable revising.

Tie This One, Boys

Frank Overmire, a southpaw, and Harry Bailey, a right-hander, pitching for Western State Teachers of Kalamazoo, Mich., turned in no-hitters in both ends of a double-header against Iowa State Teachers the other day.

RILEY TO DEFEND NEW TITLE AGAIN

Will Take On Sugi Hayamaka, From Whom He Took Belt

Russ Riley, the junior light heavyweight wrestling champion of the United States is proving to be an active champion. For the second time in as many weeks he will defend his title at the Monroe wrestling arena. His opponent is to be Sugi Hayamaka, from whom he took the title two weeks ago in a very close contest. Arrangements for the semi-final event have not been completed.

Last week Riley showed that he had everything that a champion should have when he defeated Farmer Jones, the strong lad from Arkansas. This contest, along with the one in which he took the title from Hayamaka, proved to the fans that Riley can cope with strength, speed, science and endurance.

Hayamaka has been most anxious to get this return match with Riley and the fans have been just as anxious to see it. It is very seldom that two such fine wrestlers and sports are seen in an athletic contest. Hayamaka is about as clean and scientific a wrestler as has ever shown here and the same goes for Riley.

Promoter Kallio says that next Thurrday night will be merchants' night again. Four prizes will be given away.

All full paid adult tickets will entitle the holder to a free ticket to the wrestling match if the number thereon is one of the group of "lucky" numbers. Also, the person to first win four passes in this manner will be given a self winding wrist watch valued at $32.50 by a local jewelry store.

A near capacity crowd appeared at the Monroe arena to see Riley successfully defend his title against Farmer Jones last week, and a still larger crowd is predicted this week by Promoter Kallio because of this unusually good wrestling match and merchants' night.

BUY THE CLOTHES YOU'VE ALWAYS WANTED AT TREMENDOUS SAVINGS DURING FINK THE TAILOR'S 30th

Stock Up Now!

Anniversary Sale

Buy for Now and Later!

SIX MORE DAYS—MONDAY THROUGH SATURDAY!

SHOP IN COMFORT—COMPLETELY AIR-CONDITIONED!

One Group of Spencer Hall
Suits With 2 Pairs Pants
$19.95
Out They Go!

Close Out
ALL SPRING PANTS
$2
Regardless of Value
No Alterations

One Group
TIES
Regular 55c Values
3 for $1

Hanes
Shirts and Shorts
4 garments $1

Close Out! All
LINEN SUITS
You'll be surprised at some of the labels in these suits. Values to $14.75.
$8
Slight Charge for Alterations

Close Out
ALL SPORT COATS
$6
Regardless of Value

One Broken Lot
SHIRTS
Values to $2
$1

Just Received New
Sharkskin Slacks
Blues Tans Brown
$4.95

Close Out One Group of
TWO-SOMES
Reg. $19.75 Value
$10

Students'
LINEN SUITS
Regular $11.50 Values
$5

Just Received One Group of New
SLACKS
Out they go
$3.95

Sharkskin
SLACK SUITS
$7.50

Close Out All Linen
SLACKS
Regular $3.95 Values
$2.50
Slight Charge for Alterations

Men's
TROPICAL SUITS
Values to $19.50
$12.50
Slight Charge for Alterations

One Group of
FALL & WINTER SUITS
$15.50
Slight Charge for Alterations
$25 Values—With 2 Pairs Pants
These Suits Can Be Put Away for Fall and Winter

No Lay-Aways!
No C. O. D.'s!
No Refunds!

FINK the tailor

No Exchanges!
All Sales Final!

334 DESIARD STREET

JAMESON WINS TRANS-MISSISSIPPI GOLF TITLE

SHOOTS 8 UNDER PAR TO CONQUER PATTY BERG, 2 UP

Girls Halve Only 15 Of 36 Holes In Nip-And-Tuck Battle

By Henry B. Jameson

ST. LOUIS, June 15.—(AP)—Betty Jameson, the tousled Women's National Golf champion of San Antonio, Tex., burned up the Glen Echo course in 8 under par today to defeat Patty Berg, the defending champion 2 up in a thrilling 36-hole bout for the Trans-Mississippi championship.

It remained anybody's game to the seventeenth hole, where Betty won with a par 4 after Patty was forced to recover from a trap for a bogey 5. All the Texan had to do was halve the home green but Patty's resistance was completely broken by now and she overrode the green with her third shot for another bogey 6, while her opponent was in nicely for a par.

The match see-sawed back and forth all day and Betty, a tough customer in match play when her putter is working, was pretty downhearted coming up to the fifteenth one down.

But here she cracked in the most spectacular shot of the day—a chip-in from a foot off the green. She aimed for nearly two minutes then threaded the needle for a birdie three on the 351-yard hole.

They halved the sixteenth with birdie fours, but Betty was on top to stay.

The nip-and-tuck battle is best described by the fact the girls halved only 15 of the 36 holes. The other 21 were see-sawed back and forth, with neither player able to gain more than a 2 up advantage.

Patty, firing a 3 under 77, held an indecisive 1 up lead on the United States champion at the noon intermission.

Seven one-putt greens by the Minneapolis redhead helped sway the early putting duel, although Betty flipped in three from between 8 and 25 feet out.

The sturdy Texas girl, who also defeated Miss Berg in the finals of the 1937 Trans-Mississippi, came back with her sizzling putter working wonders in the afternoon and blistered the out nine with a 3 under 35 to regain a 1 up lead as they headed into the home stretch.

Personal recklessness, individual negligence, and unselfish indifference cause most highway accidents.

Louis To Celebrate Three-Year Reign Thursday Night

BIG SIX LOOP

BERNICE DEFEATS JONESBORO

BERNICE, June 15.—(Special)—Bernice slugged the Jonesboro hurler for 14 hits and a 13 to 5 victory Friday night. Jonesboro scored all of their runs in the second frame to take a 5 to 3 lead, but the Bernice nine came back in the fourth to tie it up and then took the lead with a three run splurge in the fifth.

Fred Taylor, Bernice hurler, chalked up his third straight win and also led his team's attack with a homer, double, and two singles in five trips to the plate.

Score by innings:

Jonesboro	050 000 000—	5	7 5
Bernice	300 231 13x—13	14	3

Hargrove and Wailes, Hernandez; Taylor and Thaxton, Hollis.

MARION WINS SIXTH

MARION, June 15.—(Special)—The Marion club defeated the Chatham nine, 4 to 3, to remain undefeated in the Big Six league Friday afternoon. They have won 6 games and are in undisputed possession of first place.

It was a pitcher's duel between Wallace of Marion, and Jones of Chatham, with the Marion hurler giving up six hits, while Jones gave up nine. However, Chatham made two miscues that scored two runs.

Batteries: Chatham — Jones and Johnson; Marion—Wallace and Russell.

SOUTHERN

CRACKERS BEAT LOOKOUTS

ATLANTA, June 15.—(AP)—The Atlanta Crackers came back in the eighth inning with a four-run rally this afternoon to beat Chattanooga, 7 to 5.

The Lookouts jumped into a two-run lead in the first inning but Atlanta later tied it up. Chattanooga tallied again in the eighth only to have Atlanta follow with four runs.

Score by innings:

Chattanooga	200 001 011—5	10	2
Atlanta	003 000—04x7	9	2

Burrows, Ash and McAdams; Harris, Lochbaum and Richards.

SMOKIES WALLOP VOLS

KNOXVILLE, Tenn., June 15.—(AP)—Knoxville mauled Boots Poffenberger all over the lot today, cuffing the Nashville ace for five runs in the first inning and blasting him out of the box in the fourth for a 10 to 3 triumph.

Five hits and a walk, topped off by Bit McCullogh's mighty drive over the center field fence with two mates aboard, gave John Hubbell a five-run working margin in the initial frame and his second win of the season.

Score by innings:

Nashville	000 111 000—	3	9 1
Knoxville	500 110 12x—10	12	1

Poffenberger, Sain and George; Hubbell and Fallon.

BOMBER IS READY TO CARVE GODOY IN 'RING PARTY'

Champion 1-To-6 Choice To Beat Arturo; Chilean Confident

By Sid Feder

NEW YORK, June 15.—(AP)—Joe Louis is throwing a party in Yankee stadium Thursday night to celebrate the end of the third year in his record reign as king of the fight world.

He'll have no cake to carve in the ring they're pitching out around second base. So the bomber figures he'll carve Arturo Godoy instead.

He meets the crouching Chilean for 15 rounds or less in his 11th defense of the world's heavyweight championship—an all-time total which already has doubled the "high" for successful title defenders by any of the 15 previous heavyweight champions since the Marquis of Queensbury made a science out of the art of scrambling ears.

Before him, the best of the lot in turning them back were Jim Jeffries, Jack Johnson and Jack Dempsey, who went to the post and came back winner five times each before taking on the No. 6 jinx.

Louis has planned quite a little celebration for the occasion all because he has a "mad on" against Godoy. Joe tangled with Godoy last February and, although coming off with a 15-round split decision, he was subjected to considerable ridicule for the way Godoy's crouching, "squat-tag" boxing baffled him.

"He made me look bad," Louis has explained, and, hurt as always when his pride has been touched by an opponent's unorthodox tactics, the one-time Alabama cotton-picker has wheeled out his big guns for this return go.

Godoy, on the other hand, probably is as confident a rival as Louis has ever faced. The former Chilean fisherman is convinced he took Joe's Sunday punches without getting his hair too mussed. So, now he is of the definite opinion Louis doesn't even have to show Thursday night, because he hasn't a chance to win anyway.

The betting men, however, advise Arturo the Arrogant to take off those rose-colored glasses. They've installed the Brown Bomber a 1 to 6 choice to make it two straight over the "South American way"—and even to break par for the Godoy course with an early kayo.

Godoy's chief hope lies in the fact Louis is something less than the greatest ring general in the world. He "befuddles" easily and the Godoy style is a right smart "befuddler."

About 500,000,000 pounds of cocoa are grown annually in the Gold coast territory of Africa.

Only one-third of 1 per cent of the total area of Iceland is under cultivation.

STAND UP AND FIGHT . . . OH, YEAH?

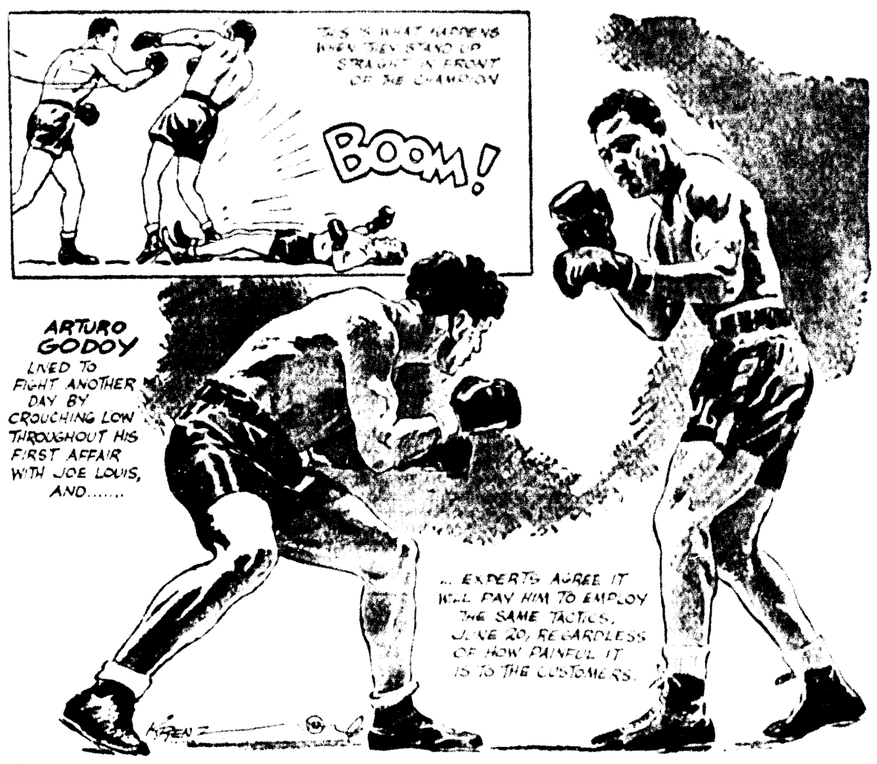

COTTON BOLL

GILBERT LEADS LOOP

Gilbert's White Sox have practically cinched the Cotton Boll league's first half flag, having won 10 games and losing none. Should the White Sox win today and the Clarks Lumberjacks lose, then the White Sox would be in.

A league meeting will be held Monday night at 8 p.m. over Hatchell's store, it was announced. It is urgent that all managers be present.

The Green Parrots play the Monroe Pirates a double header, today, at the Lida Benton diamond, with the first game starting at 2 p.m.

DECORATORS WIN IN 12TH

MANGHAM, La., June 15.—(Special)—The Keysone Decorators eked out a 6 to 5 victory over the Mangham nine in a 12-frame contest at Mangham today.

Danna and Warren collaborated on the mound for the Decorators to hold the home team to 10 safeties, while their teammates were pounding Mercer for 14. Walter Cash drove in the winning run in the first half of the 12th.

Score by innings:

Keystone	002 200 100 001	6	14 5
Mangham	000 000 212 000	5	10 3

Danna, Warren and Bryant, Mercer and T. Jones.

The Decorators will play the Mt. Vernon nine at Northeast Junior college, Sunday afternoon at 3 p.m.

Winter food of seal oil, half-dried meats and berries, is stored in whole skins of seals, hair side in, by the Eskimos.

An area one mile square can be covered by three drops of skunk musk.

SPORTS ROUNDUP

By Eddie Briels

NEW YORK, June 15.—(AP)—Notre Dame and Indiana are the contenders . . . Alex Wojciechowicz of Detroit, Chicago's No. 1 draft choice of the Notre Dame crop, is the greatest all-around athlete in college football . . . Bill Shakespeare, Notre Dame's sports publicity director, is the great-great-great-grandson of the famous bard . . . Buddy McPadden is about to barge into baseball again and may have a job instead of playing for the Brooklyn Dodgers . . . Joe McCarthy has made the Dodgers the Brooklyn books.

All Is Chaos

Is everybody punch drunk? Goodness knows Jack Dempsey, fighting a wrestler, had enough but it is for crying out loud they're moving to talk up a heavyweight bout between Max and Buddy Baer . . . Myer everybody.

The Yanks pay Paul Schreibe $50 a week just to pitch batting practice . . . So many of his pals turned out for the opening of Mickey Walker's new Kingston (N. Y.) joint they had to call out the gendarmes . . . More than 150 youngsters from all parts of the country will be here next week for the finals in the national sole marble shag tournament . . . Tulane and Tennessee having a dog fight over Pat Harder, Milwaukee High football star, will not feel any better to learn he has about made up his mind to enter Marquette or Wisconsin . . . Bill Sweeney manager of the Hollywood ball club and Mrs. Sweeney have adopted a baby boy.

Today's Guest Star

Harold Parrott, Brooklyn Eagle Curtis Davis newest Dodger pickup has been in more big cash deals than J. Pierpont Morgan . . . Since he went to the Phillies via the draft route in 1934 Davis has figured in deals that add up to $400,000 . . . No other player in baseball ever became involved with as much dough.

News In Ragtime

The Indians claim they cannot win
As long as Oscar Vitt is in
And so to oust him they begin
A real old time uprising
And it is very sad indeed,
To hear that Dempsey will proceed
To mingle with the wrestling breed
Yes, that is most surprising
Joe Medwick joins the Dodger crew today.

RILEY TO DEFEND NEW TITLE AGAIN

Will Take On Sugi Hayakawa, From Whom He Took Belt

Paul Riley, Monroe's [illegible] is [illegible] of his [illegible] and [illegible] Riley [illegible] Hayakawa [illegible] Riley [illegible] Hayakawa [illegible] Riley [illegible] Hayakawa

BOSTON RED SOX WALLOP CHICAGO

(Continued from Eighth Page)

nightcap while the Tigers pounded out 13 to finish off one of their biggest days of this campaign.

First Game

WASHINGTON	AB	R	H	PO	A	E
Welaj, cf	4	0	0	4	0	0
Lewis, 3b	4	0	1	0	2	0
Walker, lf	1	0	0	0	0	0
Case, lf	2	0	0	6	0	0
Bonura, 1b	4	0	0	10	0	0
Early, c	3	1	1	2	0	0
Travis, ss	4	0	0	1	1	0
West, rf	3	0	0	0	0	0
Myer, 2b	3	0	0	1	5	0
Hudson, p	1	0	1	0	2	0
Monteagudo, p	2	0	0	0	1	0
TOTALS	31	1	3	24	11	0

DETROIT	AB	R	H	PO	A	E
Bartell, ss	5	1	1	4	3	0
Croucher, ss	0	0	0	1	0	1
McCosky, cf	4	2	3	2	0	0
Gehringer, 2b	2	0	0	0	1	0
Metha, 2b	0	0	0	0	2	0
Greenberg, lf	5	2	3	4	0	0
York, 1b	5	0	2	10	0	0
Campbell, rf	4	0	0	1	0	0
Higgins, 3b	3	2	1	2	2	0
Sullivan, c	5	3	3	3	0	0
Newsom, p	4	1	2	0	3	1
TOTALS	37	11	15	27	11	1

Score by innings:
Washington ..... 010 000 000— 1
Detroit ..... 111 421 10x—11

Runs batted in: Early, York 2, Higgins, Newsom 3, Gehringer, Greenberg 3, McCosky. Two-base hits: McCosky, Greenberg, Newsom, York 2. Three-base hit: Sullivan. Home runs: Early, Higgins, Greenberg. Sacrifice: Newsom. Double play: Lewis to Myer to Bonura. Left on bases: Washington 6, Detroit 10. Bases on balls: Off Hudson 2, Monteagudo 4, Newsom 2. Struck out: By Hudson 1, Monteagudo 1, Newsom 3. Hits: Off Hudson, 10 in 3 1-3 innings. Monteagudo, 5 in 4 2-3. Hit by pitcher: By Newsom (Case), Monteagudo (Campbell). Losing pitcher: Hudson. Umpires: McGowan, Kolls, Ormsby. Time: 2:04.

Second Game

WASHINGTON	AB	R	H	PO	A	E
Case, lf	2	0	1	3	0	0
Lewis, 3b	4	0	1	1	4	0
Welaj, cf	2	0	0	2	0	0
Bonura, 1b	4	0	1	7	1	0
Early, c	4	0	0	4	2	0
Travis, ss	4	0	0	3	2	0
West, rf	3	0	1	0	0	0
Myer, 2b	3	0	0	4	4	0
Haynes, p	2	0	0	0	1	1
xPofahl	1	0	0	0	0	0
Gelbert, p	0	0	0	0	0	0
TOTALS	29	0	4	24	14	1

xBatted for Haynes in eighth.

DETROIT	AB	R	H	PO	A	E
Bartell, ss	4	0	1	4	1	0
McCosky, cf	3	1	0	2	0	0
Gehringer, 2b	5	0	0	0	2	0
Greenberg, lf	4	3	3	5	0	0
York, 1b	4	2	3	9	1	0
Campbell, rf	4	1	3	0	0	0
Higgins, 3b	3	1	2	1	1	1
Tebbetts, c	2	0	1	5	1	0
Gorsica, p	4	0	0	1	3	0
TOTALS	33	8	13	27	9	1

Score by innings:
Washington ..... 000 000 000—0
Detroit ..... 010 202 21x—8

Runs batted in: Higgins 3, York 2, Campbell 2, Greenberg. Two-base hits: Campbell, Bartell, Greenberg, York. Three-base hit: Campbell. Home run: Higgins. Double plays: Higgins to York, Bonura to Early to Lewis to Myer, Myer to Travis to Bonura, Gorsica to York to Tebbetts. Left on bases: Washington 6, Detroit 7. Bases on balls: Off Haynes 4, Gelbert 2, Gorsica 3. Struck out: By Haynes 2, Gelbert 1, Gorsica 5. Hits: Off Haynes, 12 in 7 innings; Gelbert, 1 in 1. Hit by pitcher: By Gorsica (Welaj). Wild pitch: Haynes. Balk: Gorsica. Passed ball: Early. Losing pitcher: Haynes. Umpires: Kolls, Ormsby, McGowan. Time: 1:55. Attendance: 26,402.

YANKS EDGE BROWNS

ST. LOUIS, June 15.—(AP)—The Yankees beat the Browns again today, but this one was a battle all the way, the world champions finally winning 7-6.

The Brownies forged into the lead in the third and held it till the eighth when the Yanks had a four run rally built around Charley Keller's 10th home run of the season.

Then Chet Laabs delivered a pinch homer with Johnny Berardino on base to put the Browns in the lead.

In the ninth the Yanks filled the bases and then Jack Kramer walked Bill Dickey to force in the tying run. Joe DiMaggio scored the winning marker on Joe Gordon's long fly.

NEW YORK	AB	R	H	PO	A	E
Crosetti, ss	5	0	2	3	2	0
Rolfe, 3b	4	0	0	5	1	1
Keller, rf	3	3	2	3	0	0
DiMaggio, cf	4	1	1	3	0	0
Selkirk, lf	4	1	1	0	0	0
Dickey, c	3	1	1	4	1	0
Gordon, 2b	5	1	2	1	4	0
Dahlgren, 1b	5	0	0	7	1	0
Chandler, p	3	0	1	0	0	0
Hildebrand, p	0	0	0	0	0	0
xHenrich	1	0	1	0	0	0
Murphy, p	0	0	0	0	0	0
Russo, p	0	0	0	0	0	0
TOTALS	37	7	10	27	10	1

xBatted for Hildebrand in ninth.

ST. LOUIS	AB	R	H	PO	A	E
Cullenbine, rf	5	2	1	2	0	0
Radcliff, lf	3	0	1	0	0	0
Swift, c	1	0	0	0	0	0
McQuinn, 1b	4	0	1	9	0	0
Clift, 3b	4	0	2	0	2	0
Judnich, cf	4	0	0	2	0	1
Berardino, ss	4	1	2	0	3	0
Heffner, 2b	4	0	0	2	1	0
Susce, c	3	1	1	11	0	0
zGrace	1	0	0	0	0	0
Kramer, p	0	0	0	0	0	0
Niggeling, p	3	1	2	0	0	0
Laabs, lf	1	1	1	1	0	0
TOTALS	37	6	11	27	6	1

zBatted for Susce in eighth.

Score by innings:
New York ..... 000 001 042—7
St. Louis ..... 003 000 120—6

Runs batted in: Cullenbine, Clift 2, Selkirk, McQuinn, Keller, Gordon 2, Henrich 2, Laabs 2, Dickey. Two-base hits: Crosetti, Keller, Niggeling, McQuinn, Dickey. Home Runs: Keller, Laabs. Stolen bases: Keller, Gordon. Sacrifice: Radcliff. Double play: Gordon to Crosetti to Dahlgren. Left on bases: New York 10, St. Louis 7. Bases on balls: Off Chandler 2, Niggeling 4, Kramer 3. Struck out: By Chandler 2, Niggeling 10. Hits: Off Chandler, 8 in 6 1-3 innings; Hildebrand, 1 in 2-3; Murphy, 2 in 1; Russo, 0 in 1; Niggeling, 9 in 8; Kramer, 1 in 1. Passed ball: Susce. Winning pitcher: Murphy. Losing pitcher: Kramer. Umpires: Rue, Moriarty, Hubbard. Time: 2:15. Attendance: 1,771.

A'S BEAT INDIANS

CLEVELAND, June 15.—(AP)—The Philadelphia Athletics defeated Cleveland 7-4 today with Al Brancato knocking in four of the runs and Wally Moses two more.

Three of the A's tallies came in the fifth on four hits, including doubles by Dick Siebert and Brancato, Moses' homer highlighted the seventh, which produced the A's other four runs.

PHILADELPHIA	AB	R	H	PO	A	E
Brancato, 3b	5	1	2	1	2	0
Moses, rf	4	1	1	1	0	0
McCoy, 2b	4	0	0	2	4	0
Johnson, lf	4	0	1	4	0	0
Siebert, 1b	4	1	1	10	1	0
Hayes, c	4	1	2	4	1	0
S. Chapman, cf	4	2	1	3	0	0
Lillard, ss	3	1	1	2	1	0
Ross, p	4	0	1	0	1	0
TOTALS	36	7	10	27	10	0

CLEVELAND	AB	R	H	PO	A	E
Boudreau, ss	5	0	0	2	3	0
Weatherly, cf	5	2	2	2	0	0
Hemsley, c	4	1	1	3	6	0
Bell, 1b	3	0	1	11	2	0
Keltner, 3b	4	0	0	1	1	0
B. Chapman, rf	4	0	1	0	0	0
Mack, 2b	4	1	1	2	6	0
Campbell, lf	4	0	1	1	0	0
Harder, p	2	0	0	1	1	0
zHale	1	0	1	0	0	0
Dobson, p	0	0	0	1	0	0
zzPytlak	1	0	1	0	0	0
TOTALS	37	4	11	27	13	1

zBatted for Harder in seventh.
zzBatted for Dobson in ninth.

Philadelphia ..... 000 030 400—7
Cleveland ..... 200 001 001—4

Runs batted in: Hemsley, Bell, Brancato 4, Moses 2, Campbell, S. Chapman, B. Chapman. Two-base hits: Weatherly 2, Hemsley 2, B. Chapman, Siebert, Brancato, Hale, Campbell. Home run: Moses. Sacrifice: Lillard. Double plays: Boudreau to Mack to Bell, Lillard to McCoy to Siebert to Hayes. Left on bases: Philadelphia 3, Cleveland 7. Bases on balls: Off Ross 1, Struck out: By Ross 1, Harder 4, Dobson 1. Hits: Off Harder, 9 in 7 innings; Dobson, 1 in 2. Dosing pitcher: Harder. Umpires: Geisel, Grieve, Basil. Time: 2:05. Attendance: (estimated) 8,000.

HUMAN CHAIN WADES TO SAFETY

Here's one of the first original pictures to reach the United States, showing the evacuation of Dunkerque, France, by allied soldiers who escaped from the German trap in Flanders. British soldiers form a human chain to wade through shallow water to the rescue ship waiting to take them to England. Others can be seen still on the beach which was under almost constant fire by German planes. The British claim 335,000 allied troops were rescued from the pocket in Flanders with Dunkerque as the main exit.

MEETING CALLED BY PARISH UNIT

Red Cross Schedules Patriotic Gathering Next Sunday Here

Local plans for war relief were perfected by the board of directors of the Ouachita parish chapter of the American Red Cross at a meeting Friday.

A patriotic mass meeting was decided upon by the board to take place Sunday, June 23, at 7:30 p.m. A committee was named to contact the various ministers of the Monroe churches in an effort to have the regular Sunday evening services cancelled, so that the people might attend the meeting.

A. V. Miller, S. A. Moss and George D. Holland were named to the committee.

About 200 ladies have offered their services to the Red Cross sewing room and others are calling daily. The sewing room is busily engaged in the making of clothing for the war refugees.

Contributions for the war relief fund reached $1,262 by Friday afternoon.

BOMB BLAST CAUSES MIXUP OF TWO BABIES

THE HAGUE, June 15.—(AP)—Two tearful mothers, each claiming a baby boy whose parentage was obscured in the confusion of a bomb explosion in a maternity home during the conquest of the Netherlands, asked a local court to make a "judgment of solomon" today.

The plaintiff said that on May 10, when a bomb struck the home, she handed her 10-day-old baby out a window to a pedestrian who took it to an air raid shelter. She accused the defendant of taking possession of it there.

The defendant contended that the baby, now seven weeks old, was her own.

Two unidentified babies were killed by the bomb, and the possibility was raised that one of these belonged to one of the mothers.

MONROE, JUDGES PLAY TWIN BILL

(Continued from Eighth Page)

Greenville and Helena, could finish first and it is likely to be a real dogfight for the four playoff positions under the Shaughnessy system.

The Sox and Judges play again Monday night, and then the Hot Springs Bathers come to Monroe for a three-game series. Friday night the Sox leave on a road trip which will take them to Helena and Clarksdale.

Probable starting lineups for games Sunday are as follows:

Pine Bluff	Monroe
Patrow, ss	Eagar, ss
Gwin, cf	Burt, 2b
Talbot, 2b	Hill, cf
Duncan, lf	Englehorn, lf
Larieu, 3b	Knight, rf
Meade, rf	Medak, 1b
Wilson, 1b	Pruitt, 3b
Walker, c	Schang, c
Atkins, Browning and Gardner, p	Perry and Hinton, p

Greenville ..... 011 000 000—2 9 0
Helena ..... 002 002 20x—6 10 0

Douthat, Smith and Bakeza; Finck and Boden.

Greenwood ..... 100 000 613—11 13 0
Clarksdale ..... 400 000 050— 9 10 7

Skinner, Biggs and H. Taylor; Waters, Davis, Jones and Grantham.

LEGION INSTALLS OFFICERS MONDAY

Adassa Lodge To Present Silk American Flag To Local Post

Installation of officers to serve for the coming year and the presentation of a silk American flag by the Adassa Lodge 208, B'Nai Brith, will take place at the meeting of the L. B. Faulk post of the American Legion Monday night at the Memorial home. Rabbi F. K. Hirsch will present the flag and Ed R. McDowell, fifth district commander, will have charge of the installation.

Members of the Adassa lodge have been invited to witness the ceremonies.

Officers to be installed are as follows:

C. B. Braun, commander; W. F. Taylor, first vice-commander; J. B. Bradley, second vice-commander; John R. Humble, adjutant; Robert Cowden, finance officer; A. N. Robinson, sergeant-at-arms; C. M. Abboud and J. L. McDowell, color bearers; J. W. Keene, G. K. Godwin, and H. L. Stamets, executive committee; Charles M. Mitchell, historian; Ernest D. Holloway, chaplain; and H. B. McClendon, service officer.

The local post now has the largest membership since the formation of two other posts from its West Monroe and Sterlington members.

SQUIRRELS GIVEN MONROE FIREMEN

Edgar Sand, 502 McKindley avenue, presented the members of the Monroe fire department with three squirrels last week and Captain Tom Dupree says that he needs some pecans to feed them.

The boys at the station rigged up a house for the squirrels out of a nail keg and some rags and the animals are quite at home, Captain Dupree said.

Anyone having any pecans to spare are requested to notify the fire station and someone will come out to get them. With the addition of these squirrels the firemen have a total of 11 pets to feed and care for.

TWINS ARE SEPARATED BY ARMY ENLISTMENT

KANSAS CITY, June 15.—(AP)—The army separated the 20-year-old Breyfogle twins, Stanley and Vance of Overland Park, Kas., today.

Stanley was en route to Camp Ord, near Monterey, Calif., but Vance stayed behind for an operation to correct a minor physical defect.

"As soon as I get there," promised Stanley, "I'm going to hunt up the officer who has the say-so and ask him to hold a place open for Vance in my regiment."

LORENZO SMITH GOES BACK TO CHICAGO

Lorenzo Smith, formerly of Monroe, returned to Chicago Saturday to resume final rehearsals in his dramatic school at the Grego studios. Mr. Smith is the son of Mr. and Mrs. H. P. Smith of West Monroe.

On June 23 Mr. Smith will present classes of children from the ages of 5 to 15 in the auditorium of a theater on Michigan boulevard in the group of one and three-act plays. Mr. Smith is using as one of the child plays, "A Radio Broadcast," one he wrote last year.

MONROE GRANDPARENTS

Dr. and Mrs. C. J. Stringer of Lansing, Mich., announce the birth of a son June 9. The paternal grandparents are Mr. and Mrs. E. M. Stringer, 309 Pershing avenue, Monroe.

Elderly persons in China believe that, by eating the curious creatures known as sea cucumbers they can recapture their lost youth.

FRENCH 'FLOOD' PROVES FUTILE

Attempt To Trap German Troops Along Rhine Is In Vain

BASEL, Switzerland, June 15.—(AP)—French efforts to flood the Germans out of the foothold they had secured on the French side of the Rhine, 40 miles north of Basel, were reported tonight to have failed.

The French dynamited a great dam a few miles from Basel, apparently hoping the flood waters would frustrate the German attack across the river, but the Nazis retained their position.

Details were lacking here on the means used by the Germans to span the river, but even the French confirmed a German report that the Nazi troops had accomplished what military experts heretofore called a "suicidal action."

The place they chose for the crossing was between the German village of Briesach and the French village of Neuf-Breisach on opposite shores of the Rhine at one of its narrowest points.

Tonight French and German artillery fired sporadically at forts north of Basel while the sound of incessant firing came from the Breisach region, where a tremendous battle was raging. The French rushed reserves into the action in their attempt to blast the Germans out of their foothold on the west bank of the river.

Roosevelt Comment

WASHINGTON, June 15.—(AP)—Two members of the senate foreign relations committee placed diametrically opposite interpretations today on President Roosevelt's statement to Premier Reynaud of France regarding military commitments.

The president, after promising France redoubled American efforts to furnish military supplies, concluded his message with this statement:

"I know that you will understand that these statements carry with them no implication of military commitments. Only congress can make such commitments."

Chairman Pittman, Democrat, Nevada, said this assertion "should remove any doubt that the president has any intention of attempting to lead the United States into the European war."

On the other hand, Senator Nye, Republican, North Dakota, said he thought the president's statement carried the implication that if the president had the power to order troops sent to Europe more than material resources might be made available to the Allies.

"Why this language?" Nye asked. "The French must know where the power to declare war lies in the United States. Why did he use this language? It couldn't be for any other reason than to convey to France the idea that if the power to declare war rested with the president rather than congress, that there would be more than material aid going to the Allies.

"I hope that paragraph doesn't mean: 'After all, congress is still in session.'"

Chairman Bloom, Democrat, New York, of the house foreign affairs committee took the same view that Pittman did, asserting that the president's statement "should prove conclusively to the people who have thought the president was trying to get us into war that there was no such thought in his mind."

Other comment:

Representative Jenkins, Republican, Ohio: "While all of us sympathize sincerely with the Allies, we must not become involved in their war."

Representative White, Democrat, Idaho: "My feeling is that we can best serve the Allies by maintaining an impartial attitude, remaining neutral and helping to restore order when the conflict is over."

Senator O'Mahoney, Democrat, Wyoming: "It is obviously and clearly a disavowal of any military intentions in the European war."

Senator Lee, Democrat, Oklahoma: "The president is saying that we will redouble our efforts to provide materials but that he does not indicate any military intervention. I approve of the statement because, by helping the Allies, we are putting our industry on a military basis and giving ourselves more time to prepare."

Senator Holt, Democrat, West Virginia: "The president only modified his commitments by one word—'military.' It would be interesting to know all the commitments that have been made."

LIONS MEET TUESDAY AT BOY SCOUT CAMP

The Monroe Lions club will meet at Boy Scout Camp Ki-Ro-Li Tuesday at 6:30 p. m., Lucius G. Hughes announced late yesterday.

The get together at the camp will take the place of the regular weekly luncheon meeting of the club, Mr. Hughes said.

St. Joseph

Mr. Percy Rountree of Vidalia, La., was a guest of his cousin, Mr. Josiah P. Scott, over the week-end.

Of interest to a large circle of friends in St. Joseph and elsewhere is news of Mr. John Hughes, who is much improved since his serious accident some time ago.

The Baptist W. M. U. held its weekly meeting at the Baptist church with the program as follows: Opening prayer by Mrs. X. T. Matthews; "Helping Others by Mass Evangelism," a mission study by Mrs. V. Allen. The members present were Mrs. Viola Allen, Mrs. John R. Coor, Mrs. A. N. Murray, Mrs. X. T. Matthews, Mrs. Peter Nevels and Mrs. Edward Smith.

Mrs. Edward Smith has as her house guest her niece, Miss Annie Louise Barner of Baton Rouge.

The World's Latest Market News

COTTON

New Orleans

NEW ORLEANS, June 15.—(AP)—Cotton futures advanced here today on good cables, favorable textile reports and strengthened securities. Closing prices were steady at net gains of 11 to 15 points.

	Open	High	Low	Close	Net Change
July	10.36	10.41	10.36	10.40-41	up 15
July new	10.58	10.58	10.58	10.61b	....
Oct.	9.40	9.47	9.36	9.46-47	up 12
Dec.	9.26	9.36	9.25	9.34-35	up 11
Jan.	9.25	9.25	9.25	9.24b	....
Mch.	9.01	9.09	9.01	9.09b	....
May	8.88	9.01	8.87	8.95b	....

b—Bid.

AVERAGE COTTON PRICE

NEW ORLEANS, June 15.—(AP)—The average price of middling 15/16 inch cotton at ten designated southern spot markets today was nine higher at 10.77; average for the past 30 market days was 10.05; middling 7/8-inch average was 10.58.

SPOT COTTON

NEW ORLEANS, June 15.—(AP)—Spot cotton closed quiet, 15 higher. Sales 211. Low middling 10.20; middling 11.20; good middling 11.65; receipts 7.01. Stock 602,808.

New York

NEW YORK, June 15.—(AP)—Cotton futures advanced 11 to 16 points today. Active trade covering in near months furnished chief support. This buying reflected heavy turnover in textiles during the past week.

Wall Street and local professionals also bought on the strength of securities while offerings were limited to scattered hedging and profit taking.

Some buying appeared on Washington reports that the house-senate committee approved amendment to agriculture bill for distribution of parity payments on the basis of 100 per cent instead of 75. Digestion of the report, however, disclosed the fact that less money would be available to cotton at the higher basis than heretofore.

The range follows:

Old contract:

	Open	High	Low	Last	
July	10.21	10.30	10.21	10.28	up 13

New contract:

July	10.50	10.53	10.50	10.51n	up 11
Oct.	9.35	9.45	9.32	9.40	up 11
Dec.	9.20	9.35	9.20	9.31	up 15
Jan.	9.22	9.22	9.22	9.22n	up 16
Mch.	8.99	9.09	8.98	9.08	up 15
May	8.84	8.95	8.84	8.93	up 15

Middling spot 7-8 inch, 11.11n, up 10. n—Nominal.

DODGERS DEFEAT CINCINNATI, 11-6

(Continued from Eighth Page)

nie Koy's grounder and Johnny Mize's single drove Walt Beck from the mound in the first inning. Si Johnson held the Cards in check until the sixth when Clyde Smoll came in.

ST. LOUIS	AB	R	H	PO	A	E
S. Martin, 3b	4	3	2	0	0	0
Gutteridge, 3b	1	0	0	0	1	0
Slaughter, rf	5	3	3	2	0	0
Koy, lf	5	1	3	5	0	0
Mize, 1b	5	0	1	7	0	0
Hopp, 1b	1	0	1	5	0	0
Padgett, c	5	0	0	4	0	0
Owen, c	1	0	0	0	0	0
T. Moore, cf	3	1	3	1	0	0
J. Martin, cf	2	1	0	0	0	0
Orengo, 2b	5	2	2	1	3	0
Lake, 2b	1	0	0	0	0	0
Marion, ss	5	3	3	1	3	0
Cooper, p	3	0	1	1	2	0
TOTALS	46	14	19	27	9	0

PHILADELPHIA	AB	R	H	PO	A	E
Mahan, 1b	4	0	0	4	1	0
Berger, 1b	0	0	0	2	0	0
Schulte, 2b	4	1	1	5	2	0
Marty, cf	4	0	0	1	0	0
Klein, rf	4	0	0	3	0	0
Arnovich, lf	4	0	1	3	0	0
Mueller, 3b	2	0	0	1	2	0
Bragan, ss	3	0	1	1	2	2
Warren, c	1	0	0	4	0	0
Millies, c	0	0	0	2	0	1
Beck, p	0	0	0	0	0	0
Si Johnson, p	2	0	0	1	2	0
Smoll, p	1	0	0	0	0	0
TOTALS	29	1	4	27	9	3

Score by innings:
St. Louis ..... 300 103 520—14
Philadelphia ..... 100 000 000— 1

Runs batted in: Slaughter 3, Padgett, Koy 3, Mize, Cooper, Orengo, S. Martin, Klein. Two-base hits: S. Martin, Marion, T. Moore, Koy 2. Three-base hit: Slaughter. Sacrifices: Warren, Cooper 2. Double play: Orengo to Marion to Hopp. Left on bases: Philadelphia 4, St. Louis 11. Base on balls: Off Cooper 2, Johnson 3, Smoll 1. Struck out: By Si Johnson 4, Cooper 3, Smoll 1. Hits: Off Beck, 4 in 0 innings (none out in first); Si Johnson, 7 in 5 1-3; Smoll, 8 in 3 2-3. Losing pitcher: Beck. Umpires: Barr, Magerkurth, Stewart. Time: 2:19. Attendance: 1,000 (estimated).

GIANTS WHIP PIRATES

NEW YORK, June 15.—(AP)—With Pitcher Hal Schumacher and Catcher Harry Danning providing all the fireworks, the New York Giants went into second place in the National league today on the wings of a 12-1 shellacking of the Pittsburgh Pirates.

Schumacher spun a five hitter, fanned seven and had a perfect day at the plate—three singles and two walks, while Danning hit for the cycle, getting a singe, double, triple and homer in his last four times at the plate.

PITTSBURGH	AB	R	H	PO	A	E
Handley, 3b	3	0	1	1	2	0
Elliott, rf	4	0	0	2	0	0
Vaughan, ss	2	0	0	0	0	0
F. Young, ss	2	0	0	0	2	0
Fletcher, 1b	4	1	1	10	0	0
Van Robays, lf	4	0	1	2	1	0
Gustine, 2b	4	0	0	1	2	2
DiMaggio, cf	3	0	0	5	1	0
Davis, c	1	0	1	2	1	2
Fernandes, c	2	0	0	1	0	0
Bowman, p	2	0	1	0	1	0
Lanahan, p	0	0	0	0	0	0
Lanning, p	1	0	0	0	0	0
TOTALS	32	1	5	24	10	4

NEW YORK	AB	R	H	PO	A	E
Whitehead, 3b	6	1	1	2	1	1
Moore, lf	4	1	2	2	0	0
Seeds, cf	5	1	1	0	0	0
N. Young, 1b	5	1	2	13	1	0
Danning, c	5	2	4	8	1	0
Ott, rf	5	1	1	1	0	0
Jurges, ss	4	1	1	1	0	0
Witek, 2b	3	2	2	0	5	0
Schumacher, p	3	2	3	0	3	0
TOTALS	40	12	17	27	13	1

Score by innings:
Pittsburgh ..... 010 000 000— 1
New York ..... 003 072 00x—12

Runs batted in: Fletcher, Whitehead, Moore 2, Seeds, Young, Danning 3, Schumacher, Ott, Witek. Two-base hits: Danning, Ott. Three-base hit: Danning. Home runs: Fletcher, Danning. Stolen base: DiMaggio. Left on bases: New York 9, Pittsburgh 7. Bases on balls: Off Schumacher 3, Bowman 3. Struck out: By Schumacher 7, Bowman 1, Lanning 2. Hits: Off Bowman, 5 in 4 innings (none out in fifth); Lanahan, 4 in 1-3; Lanning, 8 in 3 2-3. Hit by pitcher: By Bowman 2 (Schumacher, Moore). Losing pitcher: Bowman. Umpires: Ballanfant, Campbell, Klem. Time: 2:22. Attendance: 5,941.

NEW YORK STOCKS

By Victor Eubank

NEW YORK, June 15.—(AP)—Steels and other assorted war stock extended their recovery push in today's market but many issues had difficulty following through.

As in the preceding session, optimistic home business prospects counteracted further depressing war bulletins.

Gains, ranging from 1 to more than 3 points at the best, were cut at the close.

Transfers were around 550,000 shares.

Bullish forces continued to pin their hopes on the big defense spending program which was expected to seep into numerous industries.

Favored stocks most of the day included United States Steel, Bethlehem, Crucible Steel, Chrysler, Sears Roebuck, Dow Chemical, Westinghouse, Johns-Manville, Eastman Kodak, International Paper and Power preferred, Loft, American Car and Foundry, Baldwin Locomotive, Kennecott, American Smelting, Consolidated Edison and Santa Fe.

Boeing, Douglas Aircraft, United Aircraft and Sperry were backward. Possible cancellation of plane orders by France was a factor here. While it was thought likely the United States would take practically all available production, it was believed profit margins would be narrower.

General Motors lagged, although early June retail sales of new cars was put at some 20 per cent larger than in the like period last year. Steels were aided by indications mill operations in some sections would hit 90 per cent of capacity next week.

Bonds improved, with Italian dollar loans strong. Commodities were a shade mixed. "Free" sterling gave ground.

Given modest lifts in the curb were Aluminum, Ltd., American Gas, Gulf Oil, Phoenix Securities and Humble Oil.

(FINAL QUOTATIONS)

Air Reduction	39¼
Alaska Juneau	4⅜
Alleghany Corporation	⅝
Allied Chemical & Dye	148
Allied Stores	5¾
Allis Chalmers Manufacturing	28¼
American Car & Foundry	25
American Co Foreign Power	1¼
American Hide & Leather	4½
American Locomotive	13⅞
American Power & Light	2⅝
American Rad & St S	5⅜
American Roller Mills	12
American Smelting & Refining	38¾
American Steel Foundries	25
American Sugar Refining	15
American Tel & Tel	157¼
American Tobacco B	75
American Water Works	7⅛
Anaconda Copper	22¾
Armour Illinois	4½
Armstrong Cork	28
Associated Dry Goods	5
Atchison T & S F	15½
Atlantic Coast Line	12
Atlantic Refining	20¾
Atlas Corporation	7
Aviation Corporation	5⅜
Baltimore & Ohio	3⅝
Barnsdall Oil	8⅜
Bendix Aviation	29⅛
Bethlehem Steel	79⅜
Boeing Airplane	14⅞
Borden Company	18⅝
Borg Warner	16½
Briggs Manufacturing	17⅞
Brooklyn-Manhattan Transit	19
Bucyrus-Erie Company	7⅜
Budd Manufacturing	3⅝
Bulova Watch	24¼
Burroughs Adding Machine	7⅝
Calumet & Hecla	6⅛
Canada Dry Ginger Ale	14¼
Canadian Pacific	3
Case J I Company	50
Caterpillar Tractor	49
Celanese Corporation	28
Celotex Corporation	6
Cerro De Pasco	30
Chesapeake & Ohio	35½
Chi Pneu Tool	10⅝
Chrysler Corporation	64
Coca-Cola Corporation	105
Colgate-Palm-Peet	11¼
Columbia Gas & Electric	5
Columbian Carbon	73½
Commercial Credit	29¾
Commercial Investment Trust	34½
Commercial Solvents	9⅜
Commonwealth & Southern	1
Consolidated Copper	6¼
Consolidated Edison	25⅝
Consolidated Oil	6⅜
Container Corporation	13
Continental Can	38¾
Continental Insurance	33⅞
Continental Motor	3⅛
Continental Oil Delaware	17⅞
Corn Products	48
Crane Company	15
Crown Zellerbach	14⅛
Cuban-American Sugar	5
Curtiss-Wright	8¼
Curtiss-Wright A	2⅝
Deere & Company	15¾
Delaware & Hudson	11

BOSTON RED SOX WALLOP CHICAGO

Continued from Eighth Page

nightcap while the Tigers pounded out 13 to finish off one of their biggest days of this campaign.

First Game

WASHINGTON	AB	R	H	PO	A	E
Wright, cf	4	0	0	4	0	0
Lewis, 3b	4	0	1	0	2	0
Walker, rf	3	0	0	0	0	0
Case, lf	2	0	0	4	0	0
Bonura, 1b	4	0	0	10	0	0
Early, c	3	1	1	2	0	0
Travis, ss	4	0	0	1	2	0
West, rf	3	0	0	0	0	0
Myer, 2b	3	0	0	1	5	0
Haynes, p	1	0	1	0	2	0
xPotash	1	0	0	0	0	0
Gelbert, p	0	0	0	0	1	0
TOTALS	31	1	3	4	11	0

xBatted for Haynes in eighth.

DETROIT	AB	R	H	PO	A	E
Bartell, ss	5	1	1	4	1	0
Crawford, 3b	0	0	0	1	0	1
McCosky, cf	4	2	3	2	0	0
Gehringer, 2b	2	0	0	0	3	0
Greenberg, rf	4	0	0	2	0	0
York, 1b	5	0	2	10	0	0
Campbell, lf	4	0	0	1	0	0
Higgins, 3b	3	2	1	2	2	0
Tebbetts, c	3	1	1	3	1	0
Newsom, p	4	1	2	0	1	1
TOTALS	32	7	10	25	8	1

Score by innings:

Washington	010	000	000	1
Detroit	111	421	10x	7

Runs batted in: Early, York 2, Higgins, Newsom 2, Gehringer, Greenberg 2, McCosky. Two-base hits: McCosky, Greenberg, Newsom, York 2. Three-base hit: Bartell. Home runs: Early, Higgins, Greenberg. Sacrifice: Newsom. Double play: Lewis to Myer to Bonura. Left on bases: Washington 6, Detroit 10. Bases on balls: Off Hudson 2, Montegnudo 4, Newsom 2, Smith 2, Rowe 1, By Hudson 1, Montegnudo 2, Newsom 3. Hits: Off Hudson, 4 in 4 1-3 innings; Montegnudo, 5 in 4 2-3. Hit by pitcher: By Newsom (Case). Montegnudo (Campbell). Losing pitcher: Hudson. Umpires: McGowan, Kolls, Ormsby. Time: 2:04.

Second Game

WASHINGTON	AB	R	H	PO	A	E
Case, lf	2	0	1	1	0	0
Lewis, 3b	4	0	1	1	4	0
Weist, cf	2	0	0	2	0	0
Bonura, 1b	4	0	1	7	1	0
Early, c	4	0	0	4	2	0
Travis, ss	4	0	0	3	2	0
West, rf	3	0	1	0	0	0
Myer, 2b	3	0	0	4	4	0
Haynes, p	2	0	0	0	1	1
xPotash	1	0	0	0	0	0
Gelbert, p	0	0	0	0	0	0
TOTALS	30	0	4	24	14	1

xBatted for Haynes in eighth.

DETROIT	AB	R	H	PO	A	E
Bartell, ss	4	0	1	4	1	0
McCosky, cf	3	1	0	2	0	0
Gehringer, 2b	5	0	0	0	2	0
Greenberg, lf	4	3	1	5	0	0
York, 1b	4	2	3	9	1	0
Campbell, rf	4	1	1	0	0	0
Higgins, 3b	3	1	2	1	1	1
Tebbetts, c	2	0	1	5	1	0
Gorsica, p	4	0	0	1	3	0
TOTALS	33	8	13	27	9	1

Score by innings:

Washington	000	000	000	0
Detroit	010	202	21x	8

Runs batted in: Higgins 3, York 2, Campbell 2, Greenberg. Two-base hits: Campbell, Bartell, Greenberg, York. Three-base hit: Campbell. Home run: Higgins. Double plays: Higgins to York, Bonura to Early to Lewis to Myer, Myer to Travis to Bonura, Gorsica to York to Tebbetts. Left on bases: Washington 6, Detroit 7. Bases on balls: Off Haynes 4, Gelbert 2, Gorsica 3. Struck out: By Haynes 2, Gelbert 1, Gorsica 5. Hits: Off Haynes, 12 in 7 innings; Gelbert, 1 in 1. Hit by pitcher: By Gorsica (Weist). Wild pitch: Haynes. Balk: Gorsica. Passed ball: Early. Losing pitcher: Haynes. Umpires: Kolls, Ormsby, McGowan. Time: 1:55. Attendance: 26,402.

YANKS EDGE BROWNS

ST. LOUIS, June 15.—(AP)—The Yankees beat the Browns again today, but this one was a battle all the way, the world champions finally winning 7-6.

The Brownies forged into the lead in the third and held it till the eighth when the Yanks had a four run rally built around Charley Keller's 10th home run of the season.

Then Chet Laabs delivered a pinch homer with Johnny Berardino on base to put the Browns in the lead.

In the ninth the Yanks filled the bases and then Jack Kramer walked Bill Dickey to force in the tying run. Joe DiMaggio scored the winning marker on Joe Gordon's long fly.

NEW YORK	AB	R	H	PO	A	E
Crosetti, ss	5	0	2	3	3	0
Rolfe, 3b	4	0	0	5	1	1
Keller, rf	3	3	2	3	0	0
DiMaggio, cf	4	1	1	3	0	0
Selkirk, lf	4	1	1	0	0	0
Dickey, c	3	1	1	4	1	0
Gordon, 2b	5	1	1	2	4	0
Dahlgren, 1b	5	0	0	7	1	0
Chandler, p	3	0	1	0	0	0
Hildebrand, p	0	0	0	0	0	0
xHenrich	1	0	1	0	0	0
Murphy, p	0	0	0	0	0	0
Russo, p	0	0	0	0	0	0
TOTALS	37	7	10	27	10	1

xBatted for Hildebrand in ninth.

ST. LOUIS	AB	R	H	PO	A	E
Cullenbine, rf	5	2	1	2	0	0
Radcliff, lf	3	0	1	0	0	0
Swift, c	1	0	0	0	0	0
McQuinn, 1b	4	0	1	9	0	0
Cliff, 3b	4	0	2	0	2	0
Judnich, cf	4	0	0	2	0	1
Berardino, ss	4	1	2	0	3	0
Heffner, 2b	4	0	0	2	1	0
Susce, c	3	1	1	11	0	0
zGrace	1	0	0	0	0	0
Kramer, p	0	0	0	0	0	0
Niggeling, p	3	1	2	0	0	0
Laabs, lf	1	0	1	1	0	0
TOTALS	37	6	11	27	6	1

zBatted for Susce in eighth.

Score by innings:

New York	000	001	042	7
St. Louis	003	000	120	6

Runs batted in: Cullenbine, Cliff 2, Selkirk, McQuinn, Keller, Gordon 2, Henrich 2, Laabs 2, Dickey. Two-base hits: Crosetti, Keller, Niggeling, McQuinn, Dickey. Home Runs: Keller, Laabs. Stolen bases: Keller, Gordon. Sacrifice: Radcliff. Double play: Gordon to Crosetti to Dahlgren. Left on bases: New York 10, St. Louis 7. Bases on balls: Off Chandler 2, Niggeling 4, Kramer 3. Struck out: By Chandler 2, Niggeling 10. Hits: Off Chandler, 8 in 6 1-3 innings; Hildebrand, 1 in 2-3; Murphy, 2 in 1; Russo, 0 in 1; Niggeling, 9 in 8; Kramer, 1 in 1. Passed ball: Susce. Winning pitcher: Murphy. Losing pitcher: Kramer. Umpires: Rue, Moriarty, Hubbard. Time: 2:15. Attendance: 1,771.

A'S BEAT INDIANS

CLEVELAND, June 15.—(AP)—The Philadelphia Athletics defeated Cleveland 7-4 today with Al Brancato knocking in four of the runs and Wally Moses two more.

Three of the A's tallies came in the fifth on four hits, including doubles by Dick Siebert and Brancato, Moses' homer highlighted the seventh, which produced the A's other four runs.

PHILADELPHIA	AB	R	H	PO	A	E
Brancato, 3b	5	1	2	1	2	0
Moses, rf	4	1	1	1	0	0
McCoy, 2b	4	0	0	2	4	0
Johnson, lf	4	0	1	4	0	0
Siebert, 1b	4	1	1	10	1	0
Hayes, c	4	1	2	4	1	0
S. Chapman, cf	4	2	1	3	0	0
Lillard, ss	3	1	1	2	1	0
Ross, p	4	0	1	0	1	0
TOTALS	36	7	10	27	10	0

CLEVELAND	AB	R	H	PO	A	E
Boudreau, ss	5	0	0	2	3	0
Weatherly, cf	5	2	2	2	0	0
Hemsley, c	4	1	3	6	0	0
Bell, 1b	3	0	1	11	2	1
Keltner, 3b	4	0	0	1	1	0
B. Chapman, rf	4	0	1	0	0	0
Mack, 2b	4	1	1	2	6	0
Campbell, lf	4	0	1	1	0	0
Harder, p	2	0	0	1	1	0
zHale	1	0	1	0	0	0
Dobson, p	0	0	0	1	0	0
zzPytlak	1	0	1	0	0	0
TOTALS	37	4	11	27	13	1

zBatted for Harder in seventh.

zzBatted for Dobson in ninth.

Philadelphia	050	020	000	7
Cleveland	200	001	001	4

Runs batted in: Hemsley, Bell, Brancato 4, Moses 2, Campbell, S. Chapman, B. Chapman. Two-base hits: Weatherly 2, Hemsley 2, B. Chapman, Siebert, Brancato, Hale, Campbell. Home run: Moses. Sacrifice: Lillard. Double plays: Boudreau to Mack to Bell, Lillard to McCoy to Siebert to Hayes. Left on bases: Philadelphia 3, Cleveland 7. Bases on balls: Off Ross 1. Struck out: By Ross 1, Harder 4, Dobson 1. Hits: Off Harder, 9 in 7 innings; Dobson, 1 in 2. Losing pitcher: Harder. Umpires: Geisel, Grieve, Basil. Time: 2:35. Attendance: (estimated) 8,000.

HUMAN CHAIN WADES TO SAFETY

Here's one of the first original pictures to reach the United States, showing the evacuation of Dunkerque, France, by allied soldiers who escaped from the German trap in Flanders. British soldiers form a human chain to wade through shallow water to the rescue ship waiting to take them to England. Others can be seen still on the beach which was under almost constant fire by German planes. The British claim 335,000 allied troops were rescued from the pocket in Flanders with Dunkerque as the main exit.

MEETING CALLED BY PARISH UNIT

Red Cross Schedules Patriotic Gathering Next Sunday Here

Local plans for war relief were perfected by the board of directors of the Ouachita parish chapter of the American Red Cross at a meeting Friday.

A patriotic mass meeting was decided upon by the board to take place Sunday, June 23, at 7:30 p.m. A committee was named to contact the various ministers of the Monroe churches in an effort to have the regular Sunday evening services cancelled, so that the people might attend the meeting.

A. V. Miller, S. A. Moss and George D. Holland were named to the committee.

About 200 ladies have offered their services to the Red Cross sewing room and others are calling daily. The sewing room is busily engaged in the making of clothing for the war refugees.

Contributions for the war relief fund reached $1,262 by Friday afternoon.

BOMB BLAST CAUSES MIXUP OF TWO BABIES

THE HAGUE, June 15.—(AP)—Two tearful mothers, each claiming a baby boy whose parentage was obscured in the confusion of a bomb explosion in a maternity home during the conquest of the Netherlands, asked a local court to make a "judgment of solomon" today.

The plaintiff said that on May 10, when a bomb struck the home, she handed her 10-day-old baby out a window to a pedestrian who took it to an air raid shelter. She accused the defendant of taking possession of it there.

The defendant contended that the baby, now seven weeks old, was her own.

Two unidentified babies were killed by the bomb, and the possibilty was raised that one of these belonged to one of the mothers.

MONROE, JUDGES PLAY TWIN BILL

(Continued from Eighth Page)

Greenville and Helena, could finish first and it is likely to be a real dogfight for the four playoff positions under the Shaughnessy system.

The Sox and Judges play again Monday night, and then the Hot Springs Bathers come to Monroe for a three-game series. Friday night the Sox leave on a road trip which will take them to Helena and Clarksdale.

Probable starting lineups for games Sunday are as follows:

Pine Bluff	Monroe
Patrow, ss	Eagar, ss
Gwin, cf	Burt, 2b
Talbot, 2b	Hill, cf
Duncan, lf	Englehorn, lf
Larieu, 3b	Knight, rf
Meade, rf	Medak, 1b
Wilson, 1b	Pruitt, 3b
Walker, c	Schang, c
Atkins, Browning and Gardner, p	Perry and Hinton, p

Greenville	011	060	000—2	9	0
Helena	002	002	20x—6	10	0

Douthat, Smith and Bakeza; Finck and Boden.

Greenwood	100	000	613—11	13	0
Clarksdale	400	000	050— 9	10	7

Skinner, Biggs and H. Taylor; Waters, Davis, Jones and Grantham.

LEGION INSTALLS OFFICERS MONDAY

Adassa Lodge To Present Silk American Flag To Local Post

Installation of officers to serve for the coming year and the presentation of a silk American flag by the Adassa Lodge 268, B'Nai Brith, will take place at the meeting of the L. B. Faulk post of the American Legion Monday night at the Memorial home. Rabbi F. K. Hirsch will present the flag and Ed R. McDowell, fifth district commander, will have charge of the installation.

Members of the Adassa lodge have been invited to witness the ceremonies.

Officers to be installed are as follows:

C. B. Braun, commander; W. F. Taylor, first vice-commander; J. B. Bradley, second vice-commander; John R. Humble, adjutant; Robert Cowden, finance officer; A. N. Robinson, sergeant-at-arms; C. M. Abboud and J. L. McDowell, color bearers; J. W. Keene, G. K. Godwin, and H. L. Stamets, executive committee; Charles M. Mitchell, historian; Ernest D. Holloway, chaplain; and H. B. McClendon, service officer.

The local post now has the largest membership since the formation of two other posts from its West Monroe and Sterlington members.

SQUIRRELS GIVEN MONROE FIREMEN

Edgar Sand, 502 McKindley avenue, presented the members of the Monroe fire department with three squirrels last week and Captain Tom Dupree says that he needs some pecans to feed them.

The boys at the station rigged up a house for the squirrels out of a nail keg and some rags and the animals are quite at home, Captain Dupree said.

Anyone having any pecans to spare are requested to notify the fire station and someone will come out to get them. With the addition of these squirrels the firemen have a total of 11 pets to feed and care for.

TWINS ARE SEPARATED BY ARMY ENLISTMENT

KANSAS CITY, June 15.—(AP)—The army separated the 20-year-old Breyfogle twins, Stanley and Vance of Overland Park, Kas., today.

Stanley was en route to Camp Ord, near Monterey, Calif., but Vance stayed behind for an operation to correct a minor physical defect.

"As soon as I get there," promised Stanley, "I'm going to hunt up the officer who has the say-so and ask him to hold a place open for Vance in my regiment."

LORENZO SMITH GOES BACK TO CHICAGO

Lorenzo Smith, formerly of Monroe, returned to Chicago Saturday to resume final rehearsals in his dramatic school at the Grego studios. Mr. Smith is the son of Mr. and Mrs. H. P. Smith of West Monroe.

On June 23 Mr. Smith will present classes of children from the ages of 5 to 15 in the auditorium of a theater on Michigan boulevard in the group of one and three-act plays. Mr. Smith is using as one of the child plays, "A Radio Broadcast," one he wrote last year.

MONROE GRANDPARENTS

Dr. and Mrs. C. J. Stringer of Lansing, Mich., announce the birth of a son June 9. The paternal grandparents are Mr. and Mrs. E. M. Stringer, 309 Pershing avenue, Monroe.

Elderly persons in China believe that, by eating the curious creatures known as sea cucumbers they can recapture their lost youth.

FRENCH 'FLOOD' PROVES FUTILE

Attempt To Trap German Troops Along Rhine Is In Vain

BASEL, Switzerland, June 15.—(AP)—French efforts to flood the Germans out of the foothold they had secured on the French side of the Rhine, 40 miles north of Basel, were reported tonight to have failed.

The French dynamited a great dam a few miles from Basel, apparently hoping the flood waters would frustrate the German attack across the river, but the Nazis retained their position.

Details were lacking here on the means used by the Germans to span the river, but even the French confirmed a German report that the Nazi troops had accomplished what military experts heretofore called a "suicidal action."

The place they chose for the crossing was between the German village of Briesach and the French village of Neuf-Breisach on opposite shores of the Rhine at one of its narrowest points.

Tonight French and German artillery fired sporadically at forts north of Basel while the sound of incessant firing came from the Breisach region, where a tremendous battle was raging. The French rushed reserves into the action in their attempt to blast the Germans out of their foothold on the west bank of the river.

Roosevelt Comment

WASHINGTON, June 15.—(AP)—Two members of the senate foreign relations committee placed diametrically opposite interpretations today on President Roosevelt's statement to Premier Reynaud of France regarding military commitments.

The president, after promising France redoubled American efforts to furnish military supplies, concluded his message with this statement:

"I know that you will understand that these statements carry with them no implication of military commitments. Only congress can make such commitments."

Chairman Pittman, Democrat, Nevada, said this assertion "should remove any doubt that the president has any intention of attempting to lead the United States into the European war."

On the other hand, Senator Nye, Republican, North Dakota, said he thought the president's statement carried the implication that if the president had the power to order troops sent to Europe more than material resources might be made available to the Allies.

"Why this language?" Nye asked. "The French must know where the power to declare war lies in the United States. Why did he use this language? It couldn't be for any other reason than to convey to France the idea that if the power to declare war rested with the president rather than congress, that there would be more than material aid going to the Allies.

"I hope that paragraph doesn't mean: 'After all, congress is still in session.'"

Chairman Bloom, Democrat, New York, of the house foreign affairs committee took the same view that Pittman did, asserting that the president's statement "should prove conclusively to the people who have thought the president was trying to get us into war that there was no such thought in his mind."

Other comment:

Representative Jenkins, Republican, Ohio: "While all of us sympathize sincerely with the Allies, we must not become involved in their war."

Representative White, Democrat, Idaho: "My feeling is that we can best serve the Allies by maintaining an impartial attitude, remaining neutral and helping to restore order when the conflict is over."

Senator O'Mahoney, Democrat, Wyoming: "It is obviously and clearly a disavowal of any military intentions in the European war."

Senator Lee, Democrat, Oklahoma: "The president is saying that we will redouble our efforts to provide materials but that he does not indicate any military intervention. I approve of the statement because, by helping the Allies, we are putting our industry on a military basis and giving ourselves more time to prepare."

Senator Holt, Democrat, West Virginia: "The president only modified his commitments by one word—'military.' It would be interesting to know all the commitments that have been made."

LIONS MEET TUESDAY AT BOY SCOUT CAMP

The Monroe Lions club will meet at Boy Scout Camp Ki-Ro-Li Tuesday at 6:30 p. m., Lucius G. Hughes announced late yesterday.

The get together at the camp will take the place of the regular weekly luncheon meeting of the club, Mr. Hughes said.

St. Joseph

Mr. Percy Rountree of Vidalia, La., was a guest of his cousin, Mr. Josiah P. Scott, over the week-end.

Of interest to a large circle of friends in St. Joseph and elsewhere is news of Mr. John Hughes, who is much improved since his serious accident some time ago.

The Baptist W. M. U. held its weekly meeting at the Baptist church with the program as follows: Opening prayer by Mrs. X. T. Matthews; "Helping Others by Mass Evangelism," a mission study by Mrs. V. Allen. The members present were Mrs. Viola Allen, Mrs. John R. Coor, Mrs. A. N. Murray, Mrs. X. T. Matthews, Mrs. Peter Nevels and Mrs. Edward Smith.

Mrs. Edward Smith has as her house guest her niece, Miss Annie Louise Barner of Baton Rouge.

The World's Latest Market News

COTTON

New Orleans

NEW ORLEANS, June 15.—(AP)—Cotton futures advanced here today on good cables, favorable textile reports and strengthened securities. Closing prices were steady at net gains of 11 to 15 points.

	Open	High	Low	Close	Net Change
July	10.36	10.41	10.36	10.40-41	up 15
July new	10.58	10.58	10.58	10.61b	....
Oct.	9.40	9.47	9.36	9.46-47	up 12
Dec.	9.26	9.36	9.25	9.34-35	up 11
Jan.	9.25	9.25	9.25	9.24b	....
Mch.	9.01	9.09	9.01	9.09b	....
May	8.88	9.01	8.87	8.95b	....

b—Bid.

AVERAGE COTTON PRICE

NEW ORLEANS, June 15.—(AP)—The average price of middling 15/16 inch cotton at ten designated southern spot markets today was nine higher at 10.77; average for the past 30 market days was 10.05; middling 7/8-inch average was 10.58.

SPOT COTTON

NEW ORLEANS, June 15.—(AP)—Spot cotton closed quiet, 15 higher. Sales 211. Low middling 10.20; middling 11.20; good middling 11.65; receipts 7.01. Stock 602,808.

New York

NEW YORK, June 15.—(AP)—Cotton futures advanced 11 to 16 points today. Active trade covering in near months furnished chief support. This buying reflected heavy turnover in textiles during the past week.

Wall Street and local professionals also bought on the strength of securities while offerings were limited to scattered hedging and profit taking.

Some buying appeared on Washington reports that the house-senate committee approved amendment to agriculture bill for distribution of parity payments on the basis of 100 per cent instead of 75. Digestion of the report, however, disclosed the fact that less money would be available to cotton at the higher basis than heretofore.

The range follows:

Old contract:

	Open	High	Low	Last	
July	10.21	10.30	10.21	10.28	up 13

New contract:

July	10.50	10.53	10.50	10.51n	up 11
Oct.	9.35	9.45	9.32	9.40	up 11
Dec.	9.20	9.35	9.20	9.31	up 15
Jan.	9.22	9.22	9.22	9.22n	up 16
Mch.	8.99	9.09	8.98	9.08	up 15
May	8.84	8.95	8.84	8.93	up 15

Middling spot 7-8 inch, 11.11n, up 10. n—Nominal.

DODGERS DEFEAT CINCINNATI, 11-6

(Continued from Eighth Page)

nie Koy's grounder and Johnny Mize's single drove Walt Beck from the mound in the first inning. Si Johnson held the Cards in check until the sixth when Clyde Smoll came in.

ST. LOUIS	AB	R	H	PO	A	E
S. Martin, 3b	4	3	2	0	0	0
Gutteridge, 3b	1	0	0	0	1	0
Slaughter, rf	5	3	3	2	0	0
Koy, lf	5	1	3	5	0	0
Mize, 1b	5	0	1	7	0	0
Hopp, 1b	1	0	1	5	0	0
Padgett, c	5	0	0	4	0	0
Owen, c	1	0	0	0	0	0
T. Moore, cf	3	1	3	1	0	0
J. Martin, cf	2	1	0	0	0	0
Orengo, 2b	5	2	2	1	3	0
Lake, 2b	1	0	0	0	0	0
Marion, ss	5	3	3	1	3	0
Cooper, p	3	0	1	1	2	0
TOTALS	46	14	19	27	9	0

PHILADELPHIA	AB	R	H	PO	A	E
Mahan, 1b	4	0	0	4	1	0
Berger, 1b	0	0	0	2	0	0
Schulte, 2b	4	1	1	5	2	0
Marty, cf	4	0	1	1	0	0
Klein, rf	4	0	0	3	0	0
Arnovich, lf	4	0	1	3	0	0
Mueller, 3b	2	0	0	1	2	0
Bragan, ss	3	0	1	1	2	2
Warren, c	1	0	0	4	0	0
Millies, c	0	0	0	2	0	1
Beck, p	0	0	0	0	0	0
Si Johnson, p	2	0	0	1	2	0
Smoll, p	1	0	0	0	0	0
TOTALS	29	1	4	27	9	3

Score by innings:

St. Louis	300	103	520—14
Philadelphia	100	000	000— 1

Runs batted in: Slaughter 3, Padgett, Koy 3, Mize, Cooper, Orengo, S. Martin, Klein. Two-base hits: S. Martin, Marion, T. Moore, Koy 2. Three-base hit: Slaughter. Sacrifices: Warren, Cooper 2. Double play: Orengo to Marion to Hopp. Left on bases: Philadelphia 4, St. Louis 11. Base on balls: Off Cooper 2, Johnson 3, Smoll 1. Struck out: By Si Johnson 4, Cooper 3, Smoll 1. Hits: Off Beck, 4 in 0 innings (none out in first); Si Johnson, 7 in 5 1-3; Smoll, 8 in 3 2-3. Losing pitcher: Beck. Umpires: Barr, Magerkurth, Stewart. Time: 2:19. Attendance: 1,000 (estimated).

GIANTS WHIP PIRATES

NEW YORK, June 15.—(AP)—With Pitcher Hal Schumacher and Catcher Harry Danning providing all the fireworks, the New York Giants went into second place in the National league today on the wings of a 12-1 shellacking of the Pittsburgh Pirates.

Schumacher spun a five hitter, fanned seven and had a perfect day at the plate—three singles and two walks, while Danning hit for the cycle, getting a singe, double, triple and homer in his last four times at the plate.

PITTSBURGH	AB	R	H	PO	A	E
Handley, 3b	3	0	1	1	2	0
Elliott, rf	4	0	0	2	0	0
Vaughan, ss	2	0	0	0	0	0
F. Young, ss	2	0	0	0	2	0
Fletcher, 1b	4	1	1	10	0	0
Van Robays, lf	4	0	1	2	1	0
Gustine, 2b	4	0	0	1	2	2
DiMaggio, cf	3	0	0	5	1	0
Davis, c	1	0	1	2	1	2
Fernandez, c	2	0	0	1	1	0
Bowman, p	2	0	1	0	1	0
Lanahan, p	0	0	0	0	0	0
Lanning, p	1	0	0	0	0	0
TOTALS	32	1	5	24	10	4

NEW YORK	AB	R	H	PO	A	E
Whitehead, 3b	6	1	1	2	1	1
Moore, lf	4	1	2	2	0	0
Seeds, cf	5	1	1	0	0	0
N. Young, 1b	5	1	2	13	1	0
Danning, c	5	2	4	8	1	0
Ott, rf	5	1	1	1	0	0
Jurges, ss	4	1	1	1	0	0
Witek, 2b	3	2	2	0	5	0
Schumacher, p	3	2	3	0	5	0
TOTALS	40	12	17	27	13	1

Score by innings:

Pittsburgh	010	000	000— 1
New York	003	072	00x—12

Runs batted in: Fletcher, Whitehead, Moore 2, Seeds, Young, Danning 3, Schumacher, Ott, Witek. Two-base hits: Danning, Ott. Three-base hit: Danning. Home runs: Fletcher, Danning. Stolen base: DiMaggio. Left on bases: New York 9, Pittsburgh 7. Bases on balls: Off Schumacher 3, Bowman 3. Struck out: By Schumacher 7, Bowman 1, Lanning 2. Hits: Off Bowman, 5 in 4 innings (none out in fifth); Lanahan, 4 in 1-3; Lanning, 8 in 3 2-3. Hit by pitcher: By Bowman 2 (Schumacher, Moore). Losing pitcher: Bowman. Umpires: Ballanfant, Campbell, Klem. Time: 2:32. Attendance: 5,941.

NEW YORK STOCKS

By Victor Eubank

NEW YORK, June 15.—(AP)—Steels and other assorted war stock extended their recovery push in today's market but many issues had difficulty following through.

As in the preceding session, optimistic home business prospects counteracted further depressing war bulletins.

Gains, ranging from 1 to more than 3 points at the best, were cut at the close.

Transfers were around 550,000 shares.

Bullish forces continued to pin their hopes on the big defense spending program which was expected to seep into numerous industries.

Favored stocks most of the day included United States Steel, Bethlehem, Crucible Steel, Chrysler, Sears Roebuck, Dow Chemical, Westinghouse, Johns-Manville, Eastman Kodak, International Paper and Power preferred, Loft, American Car and Foundry, Baldwin Locomotive, Kennecott, American Smelting, Consolidated Edison and Santa Fe.

Boeing, Douglas Aircraft, United Aircraft and Sperry were backward. Possible cancellation of plane orders by France was a factor here. While it was thought likely the United States would take practically all available production, it was believed profit margins would be narrower.

General Motors lagged, although early June retail sales of new cars was put at some 20 per cent larger than in the like period last year. Steels were aided by indications mill operations in some sections would hit 90 per cent of capacity next week.

Bonds improved, with Italian dollar loans strong. Commodities were a shade mixed. "Free" sterling gave ground.

Given modest lifts in the curb were Aluminum, Ltd., American Gas, Gulf Oil, Phoenix Securities and Humble Oil.

(FINAL QUOTATIONS)

Air Reduction	39¼
Alaska Juneau	4⅞
Allegheny Corporation	⅝
Allied Chemical & Dye	148
Allied Stores	5¾
Allis Chalmers Manufacturing	28¼
American Car & Foundry	25
American & Foreign Power	1¼
American Hide & Leather	4½
American Locomotive	13⅜
American Power & Light	2⅝
American Rad & St S	5⅜
American Roller Mills	12
American Smelting & Refining	38¾
American Steel Foundries	25
American Sugar Refining	15
American Tel & Tel	157¼
American Tobacco B	73
American Water Works	7⅛
Anaconda Copper	22¾
Armour Illinois	4½
Armstrong Cork	28
Associated Dry Goods	5
Atchison T & S F	15½
Atlantic Coast Line	12
Atlantic Refining	21¾
Atlas Corporation	7
Aviation Corporation	5⅞
Baltimore & Ohio	3⅝
Barnsdall Oil	8⅛
Bendix Aviation	29⅛
Bethlehem Steel	70⅜
Boeing Airplane	14⅞
Borden Company	18⅝
Borg Warner	16½
Briggs Manufacturing	17⅜
Brooklyn-Manhattan Transit	19
Bucyrus-Erie Company	7⅞
Budd Manufacturing	3⅜
Bulova Watch	24½
Burroughs Adding Machine	7⅝
Calumet & Hecla	6⅛
Canada Dry Ginger Ale	14½
Canadian Pacific	3
Case J I Company	50
Caterpillar Tractor	49
Celanese Corporation	25
Celotex Corporation	6
Cerro De Pasco	39
Chesapeake & Ohio	35½
Chi Pneu Tool	10⅜
Chrysler Corporation	64
Coca-Cola Corporation	105
Colgate-Palm-Peet	11¼
Columbia Gas & Electric	5
Columbian Carbon	73½
Commercial Credit	29¾
Commercial Investment Trust	34½
Commercial Solvents	9⅜
Commonwealth & Southern	1
Consolidated Copper	6

Advertise Your Products For Sale Here Today If You Want Prospects Tomorrow

CLASSIFIED RATES NEWS-STAR--WORLD

(CITY OF MONROE ONLY)
TO PLACE YOUR WANT-AD
Phone 4800

Telephone ads are strictly "memorandum accounts" and are payable immediately. This table gives the cost of any set solid advertisement containing 10 to 30 words.

News-Star—World
CLASSIFIED LINE OR WORD RATES
All Want-Ads Appear in Both Papers

NUMBER OF WORDS	Number of Lines	One Time	Two Times	Three Times	Seven Times
Up to 10	2	.45	.54	.72	.98
11 to 15	3	.45	.81	1.08	1.47
16 to 20	4	.60	1.08	1.44	1.96
21 to 25	5	.75	1.35	1.80	2.45
26 to 30	6	.90	1.62	2.16	2.94

Minimum 2 lines—5 words to line

OUT-OF-TOWN ADVERTISEMENTS
Must Be Accompanied by Cash. Make Checks and Money Orders Payable to The News-Star—World.

Rate Exceptions

Minimum Space 10 Agate Lines
Special Notices, Cards of Thanks, In Memoriams, $1.00.

ERRORS—In the event of error in advertisements immediate notice must be given. The News-Star—World is responsible for only one incorrect insertion.

CANCELLATIONS—Ads cancelled not later than 5 P. M. for following morning edition and 10 A. M. for evening edition.

Announcements

Cards of Thanks (1)

CARD OF THANKS

We wish to express our gratitude to our many friends for their sympathy in our bereavement over the loss of my dear husband, our father and grandfather.

We wish to extend special thanks to Rev. E. L. Tanner and the Rainbow Quartet and the Painters' Union 901; also for the many beautiful floral offerings.

MOTHER A. B. CASH,
MR. AND MRS. A. M. CASH,
MR. AND MRS. J. L. CASH,
MR. AND MRS. R. W. CASH,
MR. AND MRS. W. L. CASH,
MR. AND MRS. W. J. GREENAN,
MR. CLARENCE CASH,
MISS WILLIE MAY CASH,
JULIA ELLEN CASH,
GENE CASH,
JIMMIE JANET CASH,
BERTIE ANNE CASH,

Lost & Found (2)

LOST—Black and white spotted bird dog. Lewellyn setter. Mange on chest. Reward. Phone 2641. R. L. Kilgore, 206 South Second, West Monroe.

LOST—Glasses in case with George Fink's name on case. Reward $5.00. Phone 3066.

LOST—Walker hound. White with lemon spots. Name on collar. "W. B. Lewis." Liberal reward. Phone 1490.

LOST—Small black coin purse containing about $33.00 in West Monroe Power and Light Bldg. or on Wood St. Reward. Phone 4092-W.

Personals (3)

FREE SPINAL massage to new customers, 10 days only. Earl B. Simmons, scientific masseur, 223 Bernhardt Bldg. Phone 1401.

IF YOU
Want a cook
Want a clerk
Want a partner
Want a situation
Want a servant girl
Want to sell your auto
Want to sell property
Want to sell your groceries
Want to sell your hardware
Want to sell your dry goods
Want to sell your millinery goods
Want customers for anything at all
Advertise in the News-Star—World
Advertising is the road to success
Advertising gets new customers
Advertising keeps the old ones
Advertising insures success
Advertising shows energy
Advertising shows pluck
Advertisers don't bust
Advertising is "biz"
Advertise long and
Advertise well

Special Notices (4)

NOTICE

The News-Star—World will be responsible for only one incorrect ad insertion. If there is an error in your Ad please call 4800 and ask for Want Ad Dept.

FOR RENT—Automatic phonographs for dances, parties, special occasions, etc. Rates reasonable. The very latest records. Monroe Vending Co., 2918 South Grand. Phones 8752, 1506.

NOTICE

No Want-Ads will be taken over the phone for less than 98c. After ad is placed, should you desire to discontinue it, the charge will remain the same unless you call by this office and pay for time run.

Announcements

Special Notices (4)

WILL DRIVE automobile for tourists in exchange for traveling expenses. References. Write Box 9, Fairbanks, La.

ALL KINDS fishbait. 2801 DeSiard. Uncle Jim's place. Help a cripple.

Let Us Help You With Your Printing Problems

Ours Is a Complete Service

Call 4800 Today

Monroe Printing Co.

Psychologists (5)

CRYSTAL GAZING
Love and Business Problems Solved
304 Layton Avenue.

Business Services

KEYS FITTED, safes opened, and repaired, Tennis rackets restrung. Phone 121. C. C. Lindley, 126 Jackson.

LAWNMOWERS—Sharpened, oiled and adjusted. $1.00. Free delivery. City Cycle and Gun Shop, 132 South Grand. Phone 4640.

Contractors, Carpenters (7)

ROOFING, repair work, painting. Guaranteed work. Free estimates. EDELEN. Phone 5318.

Bicycle Repairs (8)

MONROE BICYCLE SHOP — Bicycles, lawnmowers, guns, locks, keys. Expert work. Ralph Wray, 718 Jackson. Phone 4870.

Mattress Renovating (10)

MATTRESSES renovated, $1.50. Furniture and glider upholstering reasonable. Eugene Mattress Factory. Temporary phone, 5093.

MATTRESSES RENOVATED $1.95. Innerspring $3.75. Work guaranteed. Ouachita Mattress Co. Phone 2744.

MATTRESSES RENOVATED—Tick furnished, $1.75. Gliders renovated. L. W. Gresham, 111 Hart. Phone 2177.

MATTRESSES RENOVATED—Tick furnished, $1.95. Inner-spring, $3.75. Work guaranteed. Twin City Mattress Co., 811 Coleman, West Monroe. Phone 4065.

MATTRESSES renovated $1.50. Furniture upholstered. West Monroe Mattress Co. Phone 1145.

Furn. Rpr. (17)

Upholstering, Refinishing, Slip Covers
Woodwork Reasonable
KOCH'S
2903 Lee Phone 4703

Employment

Help Wanted—Male (19)

NEED four young men, one with car, free to travel, while learning interesting and profitable work. See Mr. Schroeder any day, 7 to 9 p.m., at 2709 South Grand.

AN AD at a very small cost inserted in the "situations wanted" classification will in many cases bring direct results in finding a job. Why not try it today. Call 4800 and ask for Ad Taker.

WANTED—Salesman with car to call on stores to sell ice cream and ice cream novelties. We have exclusive line. Commission and salary. See Purity Ice Cream Co.

WANTED—Two salesmen. Prefer one with car. Advance to producers. Apply L. B. Price Mercantile Co., 116 Hall. Phone 5373.

BE MY FOOD AGENT. Earn daily profits, spare time. I send you $6.00 worth actual samples on trial plan. Zanol, 2869 Monmouth, Cincinnati, O.

AMBITIOUS, reliable man or woman who is interested in permanent work with a good income, to supply satisfied customers with famous Watkins products in section of Monroe. Write J. R. Watkins Co., 70-78 W. Iowa Ave., Memphis, Tenn.

IMMEDIATE OPENINGS for two energetic men, preferably with sales experience, between ages of 22-40, to sell groceries for large southern firm. Will only consider men interested in permanent position who are willing to advance to better jobs. Paying salary, bonus and commission. Apply to Mr. W. A. Simoneaux at Hotel Monigomery in Tallulah, La., between 9 and 12 Monday June 17.

NEAT, CONSCIENTIOUS single young man to travel for local concern. Experience unnecessary. Training supplied. Don't apply unless willing to work. Must furnish bond, car, references. Salary and commission. Wonderful opportunity for right man. Apply in own handwriting to Box 409-D, News-Star—World.

Agents & Salesmen (20)

GOOD ROUTE AVAILABLE of 806 Rawleigh consumers. No experience needed. Large sales mean big profits. Permanent. Full time. Write Rawleigh's, Dept. LAF-103-104, Memphis, Tenn.

Employment

Agents & Salesmen (20)

LARGE LOCAL and national organization needs collector-salesman for city of Monroe. Will only consider married man 21-32, presently employed who desires to make a change for the better. Excellent opportunity for advancement for man with initiative. Must have car. Requires surety bond. If not qualified don't apply. Write Box 412-D, News-Star—World.

AGENTS—For a new burial insurance company writing a new complete burial policy at Bastrop and surrounding area. A few salary jobs left. Apply Reeder Funeral Home, 225 N. Washington street, Bastrop, La.

Help Wanted—Female (21)

TEACHERS WANTED — Urgent calls daily; write us your qualifs. Teachers' Exchange 008, Kansas City, Kans.

THREE ATTRACTIVE young ladies for advertising sales. Telephone Mr. Vincent, 3925 between 9 and 12 Sunday.

WANTED — An undergraduate nurse. Phone 4838.

Situations Wanted (23)

PRACTICAL NURSE or companion desires work. References. Phone 2810-J.

YOUNG MAN, 22 years of age, desires office or sales work. College graduate, B. S. degree in commerce. Phone 2771.

Instructions

HIGH school graduates select a vocation now and lay a sound foundation for your future. Printing is one of America's largest industries and offers young men above the average in intelligence and ambition wonderful opportunities for advancement. Instructions offered in hand composition, press work, monotype keyboard operating, monotype caster operating and linotype operating. We have competent instructors with years of experience in the printing industry; modern equipment. For free catalogue write to V. C. Garriott, Secy.-Treas., Southern School of Printing, 1514-16 South Street, Nashville, Tennessee.

LEARN DIESEL ENGINES

Low cost course. Nationally known school. Shop training. Many Diesel engines. Complete laboratory. Transporation allowed. Write for free catalog.
215 Hemphill-Diesel School Bldg.
MEMPHIS, TENN.

Beauty Schools (25)

FRANCIS BEAUTY COLLEGE. Enroll now. More for your money. Only 15 days to enroll to graduate in January. Phone or write. 206 Jackson St., Monroe, La.

MONROE Beauty School, 315 Harrison street. Earn while learning. Enroll now.

PILCHER'S Beauty School. New class forming. 110 Catalpa St. Phone 2220.

Financial

Money to Loan (30)

For a Personal Loan see THE Personal FINANCE CO.

... for at "Personal" we are specialists in making personal loans of $25 to $250 or more. It is our full-time business.

PICK YOUR OWN PAYMENTS

Cash Loan	Monthly Payments for 5 Mo.	12 Mo.	20 Mo.
$ 50	$11.07	$ 5.12	$ 3.52
100	22.15	10.35	7.04
200	44.30	20.70	14.07
300	66.44	31.05	21.11

Above payments cover everything. Repayments on other loans, or for other periods, are in proportion.

At Personal we try to do things your way. Just come in, sit down comfortably in a private consultation room. Discuss your affairs in complete confidence.

Ask any questions you want about our Company or our way of doing business. We will appreciate the opportunity to serve you.

Personal FINANCE CO.

Personal FINANCE CO
Vernon Adkins, Mgr.
209 Bernhardt Bldg.
2nd Floor
Corner North 2nd and DeSiard
Phone 1288

Guaranteed by GOOD HOUSEKEEPING as advertised therein

Financial

Business Opportunities (27)

RAISE GUINEA PIGS for profit, pleasure. I buy all raised. Get my proposition. I. W. Taylor, Hapeville, Ga.

OASIS COURTS, 16 units, 4 gas pumps. Cafe and office; junction 80 and 86. $12,000; no trades. Mrs. C. H. Newton, Benson, Ariz.

TRUCK JOBBERS

Laymon's Carded Merchandise, new southern brand, 1034 Texas Ave., Shreveport.

FOR SALE—Grocery stock and fixtures, located on main highway in good town. Rent reasonable. If interested, see or write J. B. Fain, Jonesboro, La.

FOR SALE—My entire property and business holdings, consisting of one apartment house, two auto garages, nice cafe, filling station, dwelling house. All located on one block frontage on highway 80 in north Louisiana town 30,000 population. Income on rents, $265 per month. Good proposition. Will trade for farm land or cash. Write Box 408-D, News-Star—World.

SANDWICH shop. Price reasonable for cash. Apply 4209 DeSiard, 10 a.m. to 2 p.m.

FOR SALE—GOING GROCERY. Will sell stock and rent store. Fixtures and seven-room house. Very reasonable. Reason sickness. Write Box 3234, West Monroe.

Money to Loan (30)

BORROW ON CAR; NOTHING DUE UNTIL AUGUST

If extra cash will save the day, see Motors Securities right away. We give you up to 18 months to repay, with NOTHING DUE UNTIL AUGUST. We can loan you cash on your car whether it is paid for or not, or we can reduce your car payments regardless of WHO or where you now pay or both!

Just drive to 500 Walnut Street and we will fix everything up for you right there before you leave, if your car justifies it. This old, reliable firm requires no signature but your own, and it makes no difference where you live.

MOTORS SECURITIES COMPANY, INC.
500 Walnut St.

NEED money? See Vernon Adkins, 209 Bernhardt Bldg. Phone 1288.

Articles For Sale

Furniture, Household (31)

6-Tube "A" Battery Console. Less batteries	$5.00
6-Tube A. C. Console Radio	$8.88
8-Tube 40 Model Console, new	$39.88

Montgomery Ward & Co.
North 3rd Street Phone 118-119

Sacrifice—One Westinghouse Electric box. Call 2217.

Bargain Day
Used Furniture
All Porch and Lawn Furniture
½ Price—1 Day Only
Cedar Chest $9.88
MONROE FURNITURE CO., LTD.
Economy Department
125 North Third Street

Wanted to Buy (31-A)

HIGHEST SPOT CASH
Prices Paid for Used Furniture
We Make Slip Covers
HONEST JOHN'S
Second Hand Store
524 DeSiard Phone 4810

WANTED TO BUY—Vise, drill, grinder, welding outfit, chain horse. Must be in good condition. Write Box 407-D, News-Star—World.

Articles For Sale

Wanted to Buy (31-A)

MILLS FURNITURE CO. We pay top prices for all kinds of used furniture. Phone 490.

MORE CASH
For any amount of used furniture
ROY HAMMETT PHONE 429

I WILL BUY OATS
PHONE 1418

Top Prices for Used Furniture
New York Furniture Co. Phone 3500

WE BUY AND SELL USED FURNITURE. Phone 1914. 918 DeSiard. Bell Furniture Co.

WE PAY CASH for all kinds of used furniture. Exchange Furniture Store, 103 North Sixth. Phone 384.

Miscellaneous (32)

FOR SALE—Good used phonograph records. 25c each. A complete stock to select from. Monroe Vending Co., 2918 South Grand. Phones 1506, 8752.

GOOD USED TRACTORS, hay baler, hay rakes, plows, disks. Cheap. Callender Implement Co. 2625 DeSiard. Phone 5611.

PEACH AND TOMATO BASKETS—Also bushel and ½-bushel hampers. Tyner-Petrus company, West Monroe.

THERE is no best day to advertise. Thousands of people daily seek the classified section for merchandise, rentals, real estate, used cars and other items too numerous to name. Call Want-Ad Dept. today, ask for the low weekly rate. The phone number is 4800.

FOR SALE—One-fourth, one-third, one-sixth, one-half and three-quarters horse 3 phase 220 volt motors complete. Price very reasonable.
THE LIEBER CO., INC., MONROE, LA.

For Sale
1,000—7x9 oak and gum sills.
1,000—Concrete blocks for house and barn foundations.
50—Tenant houses.
1—Office building.
1—Commissary building.
Above items located at former Fisher Lumber site at Wisner.
T. B. Gilbert & Co., Inc.

For Sale or Trade (33)

FOR SALE—Good 19 inch aeroplane fan. $15.00. Monroe Vending Co., 2918 So. Grand. Phone 8752.

Dogs, Cats, Pets (36)

FOX TERRIER PUPPIES for sale cheap. Phone 1941-W. 310 Cole.

BOSTON screw-tail bull pups and canary birds. Phone 3932.

Chicks, Poultry, Eggs (37)

CHICKS
U. S. Approved Pullorium Tested
7c each and up
Red Comb Feeds—Poultry Supplies
We Operate the Year Round

	Lbs. 100	Lbs. 50	Lbs. 25
Starter Mash	$2.89	$1.51	84c
Gro Mash	2.69	1.41	79c
Egg Mash	2.79	1.46	82c
Broiler Mash	2.79	1.46	82c

Louisiana Hatcheries, Inc.
507 Trenton St. West Monroe, La.

U. S.-approved pullorum-tested chicks. Red Comb feeds. Poultry supplies.
LOUISIANA HATCHERIES, INC.
507 Trenton St. West Monroe

BABY CHICKS
U. S.-approved pullorum-tested Royal Feed and Seed Store. Phone 1068.

Produce & Feeds (38)

FOR SALE—New clover hay. Cured without rain. L. L. Kea. Phone 6406.

Livestock (39)

FOR SALE—Saddle horse, bridle and saddle. See M. F. Moncrief, Sterlington, La.

ARRIVING TODAY—Shipment fine young mares. Callender Implement company, 2625 DeSiard.

Seeds, Plants, Trees (40)

EXTRA FINE GLADIOLAS—607 South Second. Phone 3263.

Real Estate For Rent

Furnished Rooms (46)

LARGE FRONT BEDROOM. Private home. Adjoining bath. Garage. Phone 4075-W, 706 Louisville.

FURNISHED BEDROOM — Close in. Gentleman only. 312 1-2 Grammont. Phone 3661-J.

FRONT BEDROOM. Adjoining bath. Girls desired. 504 Arkansas.

COMFORTABLE BEDROOM—Adjoining bath. Access to kitchen. 115 Stone.

Real Estate For Rent

Furnished Rooms (46)

COOL, DESIRABLE ROOM — Private home. Adjoining bath. Phone 8349-J.

NICE front bedroom with screen porch. Half block Jordan's Sandwich Shop, 114 Stella, West Monroe. Phone 4890.

COOL FRONT BEDROOM — Adjoining bath. 813 Pine street.

NEWLY FURNISHED BEDROOM, adjoining bath, hot water; garage. 309 Stubbs. Phone 8458-J.

NICELY furnished front bedroom. Private entrance. Close in. Phone 1393-J.

COMFORTABLE BEDROOM. Adjoining bath. $2.50 week. North side. Phone 3383.

Room & Board (48)

ROOM AND BOARD—Couple. 111 Stone. Phone 389.

MRS. COOK'S guest house. Lovely rooms. Excellent meals. Close in. 201 Pine.

Furnished Apartments (50)

FURNISHED APARTMENT. Also bedroom. Close in. Phone 3285-J.

NICELY furnished two-room apartment. 109 McClendon, West Monroe. Phone 2620.

MODERN four-room furnished garage apartment. Frigidaire. Phone 1817-J.

GARAGE apartment. Convenient location. Couple preferred. 103 Pine St., Monroe.

MODERN furnished apartment. Electric refrigeration. Air-conditioned. Couple. Phone 979.

NICE 2-ROOM APARTMENT — Private entrance. Electric refrigeration. 803 St. John. Phone 1121.

TWO-ROOM FURNISHED apartment. 218 Calypso. Private entrance. Phone 601 or 4387.

TWO FURNISHED ROOMS — Private home. Front entrance. 314 North Fifth. Phone 1344.

MODERN furnished apartment. North side. Phone 283 or 496.

NICELY FURNISHED 2-room apartment. Couple. Close in. Phone 2156.

MODERN four-room duplex. 307 Cypress St., West Monroe. Phone 1100.

TWO-ROOM furnished apartment. Slok. Adjoining bath. 810 Breard. Phone 2815-W.

NICELY FURNISHED THREE-ROOM APARTMENT. 211 STONE.

FOUR-ROOM FURNISHED apartment. Large screened porch. Available July 19. 310 Louisville.

TWO-ROOM FURNISHED apartment. Adjoining bath. Two screened porches. 208 Ouachita avenue.

THREE-ROOM furnished apartment. Suburbs of West Monroe. All modern conveniences. Couple only. Phone 1243.

SMALL furnished apartments. Private entrance, bath. Frigidaire. Apply 406 St. John.

TWO ROOMS—Private entrance. $3.50 week. 803 South Second, West Monroe.

FOUR-ROOM APARTMENT with bath. Frigidaire. Garage. Completely furnished. 410 Stubbs Ave. Phone 3716-W.

TWO-ROOM furnished apt. adjoining bath. 713 N. Second. Phone 1321.

LOVELY APARTMENT — Private home. Bills paid. Couple. Phone 453-J. 1404 Jackson.

TWO-ROOM FURNISHED apartment—Modern. Bills paid. 203 Filhiol, West Monroe.

MODERN furnished apartments. 2709 South Grand. Phone 1139. Trimble Apts.

CLEAN nicely furnished two-room apartment. Electrolux. $6.50 week. Bills paid. Couple only. 3101 Gordon.

THREE-ROOM furnished apartment. Sleeping porch and garage. 109 Texas.

MODERN FURNISHED RIVERVIEW apartments. 2900 South Grand. Phone 3280.

Unfurnished Apartments (51)

UNFURNISHED three rooms. Private bath. $12.50 month. Call 3771.

MODERN two-room apartment. Private bath. North side. Phone 947-J.

ATTRACTIVE lower duplex. Four rooms. Tile bath, in-a-door bed, automatic tank. Garage. 408 Hilton St. Telephone 1685.

LOVELY four-room apartment. Hardwood floors. Garage. 1808 South Grand.

FOUR-ROOM DUPLEX APARTMENT—402 Arkansas avenue. Phone 117.

FOUR LOVELY ROOMS & BATH—Garage. Close in. 117 Stone. Phone 535.

NEW THREE-ROOM unfurnished duplex. Bath. Garage. 408 K street. Phone 4124-J.

UNFURNISHED 6-room apartment $20 month. 116 Hudson Lane. Phone 3893. prices stabilized at about 1 cent above

Unfurnished Houses (53)

THREE-BEDROOM house. 506 Arkansas. Newly decorated. Apply 111 Pine.

FOR RENT—Six-room house, reconditioned throughout. All modern conveniences. Just outside city limits of West Monroe on Shreveport highway. $25 per month. Phone 8490.

FIVE-ROOM house. Good neighborhood. Good condition. West Monroe. Phone 117.

Real Estate For Rent

Unfurnished Houses (53)

UNFURNISHED delightfully cool modern five-room house. Attic ventilation, hardwood floors. 1404 North Second St. $40.00. Phone 849.

FURNISHED or unfurnished house. Six rooms, two baths. 1302 Park Ave. Phone 330 or 3458. H. S. Braswell.

FOR RENT—5, 6 and seven room houses. 1305 Fairview St., $37.50. 314 Rochelle, $35.00. 510 Auburn Ave. $45.00. 3310 Lee Ave. $25.00. 1704 Park Ave. $30.00. W. D. King. Phone 849.

SMALL UNFURNISHED COTTAGE IN Highland park. $15. Lillian Davis. Phone 1094.

SIX-ROOM HOUSE, 3 bedrooms, two screen porches. North 5th. Phone 811.

HOUSE on North Sixth near Pine. Three bedrooms, dining room, kitchen, pantry and bath. Will repaper and paint to suit tenant. $25.00 monthly. See Isaac Lemle, 411 Washington. Phone 230.

8-ROOM HOUSE—Newly finished. 813 North Sixth. Phone 117.

FIVE-ROOM HOUSE—413 Bres avenue. Apply 407 Arkansas.

Real Estate For Sale

Residences (56)

FOR SALE Beautiful bayou home, practically new. Located on Loop road 1½ acres of land. Price $6,850. Phone 3400.

FOR SALE OR RENT
FURNISHED OR UNFURNISHED
1302 PARK AVENUE
6 ROOMS—2 BATHS
LOT 150x150
PHONE 330 OR 3458

8-ROOM HOUSE—Newly finished, good neighborhood, close in. Low price. Easy terms. Phone 117.

FIVE-ROOM HOUSE. Large lot. Near Junior college. 319 Cole avenue. Owner leaving town. $3,200. Phone 8400.

BARGAIN—New house. Gas lights. Two acres. $400.00. Two miles out Winnsboro road. Jones.

HOUSE. Six rooms, two baths. Most desirable location. 1302 Park Ave. Phone 330 or 3458. H. S. Braswell.

FIVE-ROOM BRICK HOUSE and garage. Breakfast room, tile kitchen and bath, wash room. Venetian blinds, textoned walls, life-time roof. Lot 80x150. Desirable. North side. Phone 3466.

SEVERAL two and three bedroom homes in best residential section of north side. Prices most reasonable.
H. L. ROSENHEIN, REALTOR
815 Ouachita Bank Bldg. Phone 1307

TWO STORY HOME
401 K STREET

Large living room, parlor, dining room, breakfast room, kitchen, bath, front and rear screened porches on first floor. Four large bedrooms, bath and shower, large hall and rear screened and glassed-in sleeping porch on second floor. Hardwood floors throughout. Double garage. Lot 75x150 feet. Paving paid. Nine pecan trees, flowers and shrubbery. Property in high state of condition. Price most reasonable.

H. L. Rosenhein, Realtor
815 Ouachita Bank Bldg. Phone 1307

Lots (57)

Ideal Residential Home Site
400 block Park Avenue, southern exposure—across from Forsythe Park.
75 feet wide by 150 feet deep, paving paid in full.
For quick sale, $1,600.00.

H. L. Rosenhein, Realtor
801 Ouachita National Bank Bldg.
Phone No. 1307

FOR SALE—2½ lots (175 feet), Parker and Florida Sts., south Monroe. Price $625. $50 cash, balance $10 monthly, 6% interest. Address S. R. Cummins, Alexandria, La.

LOTS on South Second and South Third streets. All city conveniences. Prices very reasonable with convenient terms available. Phone 1307.

IDEAL HOME sites in beautiful Fairview. Prices most reasonable.
H. L. ROSENHEIN, REALTOR
815 Ouachita Bank Bldg. Phone 1307

Farms, Acreage (59)

SACRIFICE

Owner must sell 19 acres of land and small home on Cheniere Road. Just off Highway 80. Gas and lights available. $400. Phone 3400.

Westwood Plantation

1,407 Acres, located 18 miles south of Tallulah and 6 miles east of Somerset Station, La. All deep, rich alluvial land. No low land, no swamp. All subject cultivation, if cleared. Well drained. Fronts 3½ miles on Tensas river. 250 acres in cultivation, 400 acres open. Has house, barn, commissary, 6 cabins and hunting lodge. Ideal for group of men seeking ideal hunting combined with investment. 35,000-acre game preserve across river. Gravel road to and through property for 1½ miles. Price $18,000, (or $12.00 per acre). Terms $6,000 cash, balance $1,000 per year, 5% interest.

Lawrence L. May, Realtor
Exclusive Agent, 210 Ward Bldg.
Shreveport, La.

Real Estate For Sale

Farms, Acreage (59)

4-ROOM HOUSE, 2 acres land. Located on Harrell road, 4 miles from West Monroe. Phone 3400.

Real Estate Loans (61)

LOANS
ON REAL ESTATE
5%
Direct reduction plan
PEOPLE'S HOMESTEAD AND SAVINGS ASSN.

FHA LOANS
Monroe and Adjacent Territory

Commercial Loans
Monroe and West Monroe

E. W. CRUSE
302 Ouachita Bank Bldg.
Phone 5400

Automotive

Used Cars (63)

FOR BETTER USED CARS
See Us
MONROE MOTOR CO.
310 Walnut Street

FOR SALE—Reo truck. Good condition. 209 Louisville Ave. Phone 330.

FOR SALE—1936 Chevrolet coach, $175. Two miles out Winnsboro road. Bob Jones.

FOR SALE—1939 Chevrolet DeLuxe Business Coupe. Perfect. Private owner will sacrifice. Rio Vista apartments, No. C.

1939 FORD 85 MOTOR
Call 2856

USED CAR dealers in Monroe are now featuring the best in late model automobiles. Watch these columns, for the dealers who offer their cars here are progressive and offer sound value. News-Star—World advertisers get results.

IF YOU HAVE $50
to pay down, we have the car. In fact 150 cars to choose from. No payments due till August 1st.
MONROE MOTOR CO.
310 Walnut Street

My Personal Car
1940 Buick 4-Door Torpedo Sedan. Will take clean 1939 Buick in trade.
Monroe Motor Co.
310 Walnut Street

1939 PONTIAC
Four-door sedan—low mileage, like new.
1937 PLYMOUTH
Coach—original paint, upholstery good.
Both of these cars are in first class condition and are priced under the market.
See Them Before You Buy
MONROE AUTO
Top and Body Co.
105 Wood St. Opposite Courthouse
Day Phone 529 Night Phone 2824-J

Trucks & Trailers (64)

SAME as new. Factory-built stake body. 7x12 feet. Fits long-wheelbase truck. Cheap for cash. Phone 3428.

We specialize in trailer and truck parts, repairs, and power brakes. Stake bodies for trucks and trailers.
FROST TRAILER CO.
1214 Cypress St. West Monroe

Wanted Automobiles (66)

HIGHEST CASH PRICES for good used cars. Buy, sell, trade. Used Car Exchange, 1111 DeSiard. Phone 231.

Real Estate For Sale

Residences (56)

705 GLENMAR STREET
SOUTHERN EXPOSURE

Ideal And Most Modern One Story Frame Home

Consisting of large living room, dining room, breakfast room, kitchen, two bedrooms, inside hall and tile bath. All walls Sheetrock and Textone, hardwood floors throughout, screened-in sun porch and rear porch, all steps concrete, large closets and modern and attractive electric fixtures and modern built-in features. Attic fan ventilation, garage, concrete drive, nice shrubbery and flowers. This is a real buy and the house must be seen to be fully appreciated. Price extremely reasonable—could not be replaced for the asking price; convenient refinancing available.

H. L. Rosenhein, Realtor
815 Ouachita Bank Bldg. Phone 1307

Residences (56)

201 AUBURN AVENUE
SOUTHERN EXPOSURE

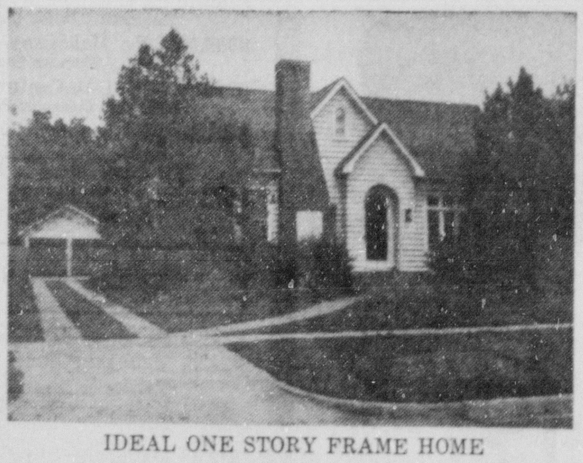

IDEAL ONE STORY FRAME HOME

Consisting of large living room, sun parlor, dining room, breakfast room, kitchen, three bedrooms and tile bath. Sheetrock Textone walls and hardwood floors throughout, large closets with modern electrical fixtures, best hardware, all modern conveniences and appointments. Double garage, concrete drive and walks, paving paid in full. Lot 70 feet wide by 145 feet deep. Beautiful shrubbery and flowers. This home must be seen to be appreciated.

Price most reasonable with convenient terms available.

H. L. Rosenhein, Realtor
815 Ouachita Bank Bldg. Phone 1307

Residences (56)

NORTH EIGHTH STREET
M'GUIRE ADDITION—WEST MONROE

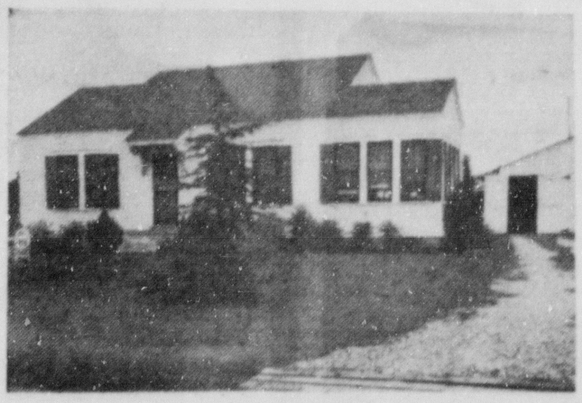

NICE NEW FIVE-ROOM HOME

Ideally situated on two large naturally drained lots. Has large glassed in sleeping porch. Double garage with servants quarters.

This property shown by appointment only.

E. W. CRUSE
302 Ouachita Bank Bldg. Phone 5400

Residences (56)

1515 JACKSON STREET

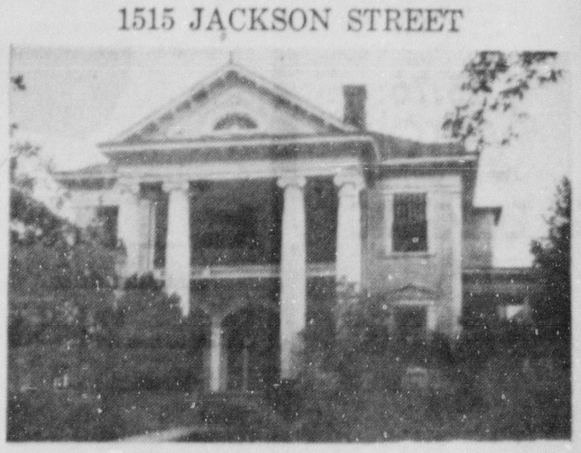

BEAUTIFUL SOUTHERN COLONIAL HOME

Large entrance hall and beautiful stairway, large living room, drawing room, library, dining room, kitchen and pantries, large front and side porches and screened-in rear porch on first floor. Five large bedrooms, three bathrooms, screened-in front porch, screened-in and glassed-in sleeping porch and large hall on second floor. Beautiful floors throughout. Three-room attendant's cottage including bath and four-car garage. Lot 110 feet front by 200 feet deep. Beautiful large shade, pecan, walnut and fig trees and shrubbery. Price ridiculously cheap with reasonable cash payment and convenient terms available.

H. L. Rosenhein, Realtor
815 Ouachita Bank Bldg. Phone 1307

Advertise Your Products For Sale Here Today If You Want Prospects Tomorrow

CLASSIFIED RATES NEWS-STAR—WORLD

(CITY OF MONROE ONLY)
TO PLACE YOUR WANT-AD
Phone 4800

Telephone ads are strictly "memorandum accounts" and are payable immediately. This table gives the cost of any set solid advertisement containing 10 to 30 words.
News-Star—World
CLASSIFIED LINE OR WORD RATES
All Want-Ads Appear In Both Papers

NUMBER OF WORDS	Number of Lines	One Time	Two Times	Three Times	Seven Times
Up to 10	2	.45	.84	.72	.98
11 to 15	3	.45	.81	1.08	1.47
16 to 20	4	.60	1.08	1.44	1.96
21 to 25	5	.75	1.35	1.80	2.45
26 to 30	6	.90	1.62	2.16	2.94

Minimum 2 lines—5 words to line
OUT-OF-TOWN ADVERTISEMENTS
Must Be Accompanied by Cash. Make Checks and Money Orders Payable to The News-Star—World.

Rate Exceptions

Minimum Space 10 Agate Lines
Special Notices, Cards of Thanks, In Memoriams, $1.00
ERRORS—In the event of error in advertisements immediate notice must be given. The News-Star—World is responsible for only one incorrect insertion.
CANCELLATIONS—Ads cancelled not later than 5 P. M. for following morning edition and 10 A. M. for evening edition.

Announcements

Cards of Thanks (1)

CARD OF THANKS

We wish to express our gratitude to our many friends for their sympathy in our bereavement over the loss of my dear husband, our father and grandfather.

We wish to extend special thanks to Rev. E. L. Tanner and the Rainbow Quartet and the Painters' Union 901; also for the many beautiful floral offerings.

MOTHER A. B. CASH,
MR. AND MRS. A. M. CASH,
MR. AND MRS. J. L. CASH,
MR. AND MRS. R. W. CASH,
MR. AND MRS. W. L. CASH,
MR. AND MRS. W. J. GREENAN,
MR. CLARENCE CASH,
MISS WILLIE MAY CASH,
JULIA ELLEN CASH,
GENE CASH,
JIMMIE JANET CASH,
BERTIE ANNE CASH.

Lost & Found (2)

LOST—Black and white spotted bird dog. Lewellyn setter. Mange on chest. Reward. Phone 2641. R. L. Kilgore, 306 South Second, West Monroe.

LOST—Glasses in case with George Fink's name on case. Reward $5.00. Phone 3068.

LOST—Walker hound. White with lemon spots. Name on collar. "W. B. Lewis." Liberal reward. Phone 1490.

LOST—Small black coin purse containing about $33.00 in West Monroe Power and Light Bldg. or on Wood St. Reward. Phone 4092-W.

Personals (3)

FREE SPINAL massage to new customers. 10 days only. Earl B. Simmons, scientific masseur, 223 Bernhardt Bldg. Phone 1401.

IF YOU
Want a cook
Want a clerk
Want a partner
Want a situation
Want a servant girl
Want to sell your auto
Want to sell property
Want to sell your groceries
Want to sell your hardware
Want to sell your dry goods
Want to sell your millinery goods
Want customers for anything at all
Advertise in the News-Star—World
Advertising is the road to success
Advertising gets new customers
Advertising keeps the old ones
Advertising insures success
Advertising shows energy
Advertising shows pluck
Advertisers don't bust
Advertising is "biz"
Advertise long and
Advertise well

Special Notices (4)

NOTICE

The News-Star—World will be responsible for only one incorrect ad insertion. If there is an error in your Ad please call 4800 and ask for Want Ad Dept.

FOR RENT—Automatic phonographs for dances, parties, special occasions, etc. Rates reasonable. The very latest records. Monroe Vending Co., 2918 South Grand. Phones 5752, 1506.

NOTICE

No Want-Ads will be taken over the phone for less than 98c. After ad is placed, should you desire to discontinue it, the charge will remain the same unless you call by this office and pay for time run.

Announcements

Special Notices (4)

WILL DRIVE automobile for tourists to exchange for traveling expenses. References. Write Box 9, Fairbanks, La.

ALL KINDS fishbait. 2801 DeSiard. Uncle Jim's place. Help a cripple.

Let Us Help You With Your Printing Problems

Ours Is a Complete Service

Call 4800 Today

Monroe Printing Co.

Psychologists (5)

CRYSTAL GAZING
Love and Business Problems Solved
304 Layton Avenue.

Business Services

KEYS FITTED, safes opened, and repaired. Tennis rackets restrung. Phone 121. C. C. Lindley, 126 Jackson.

LAWNMOWERS—Sharpened, oiled and adjusted. $1.00. Free delivery. City Cycle and Gun Shop, 132 South Grand. Phone 4640.

Contractors, Carpenters (7)

ROOFING, repair work, painting. Guaranteed work. Free estimates. EDELEN. Phone 5318.

Bicycle Repairs (8)

MONROE BICYCLE SHOP — Bicycles, lawnmowers, guns, locks, keys. Expert work. Ralph Wray. 718 Jackson. Phone 4870.

Mattress Renovating (10)

MATTRESSES renovated, $1.50. Furniture and glider upholstering reasonable. Eugene Mattress Factory. Temporary phone, 8093.

MATTRESSES RENOVATED $1.95. Innerspring $5.75. Work guaranteed. Ouachita Mattress Co. Phone 2744.

MATTRESSES RENOVATED—Tick furnished, $1.75. Oliders renovated. L. W. Gresham, 111 Hart. Phone 2177.

MATTRESSES RENOVATED—Tick furnished, $1.95. Inner-spring, $5.75. Work guaranteed. Twin City Mattress Co., 511 Coleman, West Monroe. Phone 4068.

MATTRESSES renovated $1.50. Furniture upholstered. West Monroe Mattress Co. Phone 1145.

Furn. Rpr. (17)

Upholstering, Refinishing, Slip Covers
Woodwork Reasonable
KOCH'S
2803 Lee Phone 4703

Employment

Help Wanted—Male (19)

NEED four young men, one with car, free to travel, while learning interesting and profitable work. See Mr. Schroeder any day, 7 to 9 p.m., at 2709 South Grand.

AN AD at a very small cost inserted in the "situations wanted" classification will in many cases bring direct results in finding a job. Why not try it today. Call 4800 and ask for Ad Taker.

WANTED—Salesman with car to call on stores to sell ice cream and ice cream novelties. We have exclusive line. Commission and salary. See Purity Ice Cream Co.

WANTED—Two salesmen. Prefer one with car. Advance to producers. Apply L. B. Price Mercantile Co., 116 Hall. Phone 5373.

BE MY FOOD AGENT. Earn daily profits, spare time. I send you $6.00 worth actual samples on trial plan. Zanol, 2869 Monmouth, Cincinnati, O.

AMBITIOUS, reliable man or woman who is interested in permanent work with a good income, to supply satisfied customers with famous Watkins products in section of Monroe. Write J. R. Watkins Co., 70-78 W. Iowa Ave., Memphis, Tenn.

IMMEDIATE OPENINGS for two energetic men, preferably with sales experience, between ages of 22-40, to sell groceries for large southern firm. Will only consider men interested in permanent position who are willing to advance to better jobs. Paying salary, bonus and commission. Apply to Mr. W. A. Simoneaux at Hotel Montgomery in Tallulah, La., between 9 and 12 Monday June 17.

NEAT, CONSCIENTIOUS single young man to travel for local concern. Experience unnecessary. Training supplied. Don't apply unless willing to work. Must furnish bond, car, references. Salary and commission. Wonderful opportunity for right man. Apply in own handwriting to Box 409-D, News-Star—World.

Agents & Salesmen (20)

GOOD ROUTE AVAILABLE of 800 Rawleigh consumers. No experience needed. Large sales mean big profits. Permanent. Full time. Write Rawleigh's, Dept. LAF-103-104, Memphis, Tenn.

Employment

Agents & Salesmen (20)

LARGE LOCAL and national organization needs collector-salesman for city of Monroe. Will only consider married man 31-52 years, employed at present time, to make a change for the better. Excellent opportunity for advancement for man with ambition. Must have car. Requires $1,000 bond. If not qualified don't apply. Write Box 412-D, News-Star—World.

AGENTS: For a new burial insurance company writing a new complete burial policy at Bastrop and surrounding area. A few salary jobs left. Apply Reeder Funeral Home, 225 N. Washington street, Bastrop, La.

Help Wanted—Female (21)

TEACHERS WANTED — Urgent call daily. Write at once. Teachers Exchange 008, Kansas City, Kans.

THREE ATTRACTIVE young ladies for advertising sales. Telephone Mr. Vincent 3925 between 9 and 12 Monday.

WANTED — An undergraduate nurse. Phone 4638.

Situations Wanted (23)

PRACTICAL NURSE or companion desires work. References. Phone 2810-J.

YOUNG MAN, 22 years of age, desires office or sales work. College graduate B. S. degree in commerce. Phone 2731.

Instructions

HIGH school graduates select a vocation now and lay a sound foundation for your future. Printing is one of America's largest industries and offers young men above the average in intelligence and ambition wonderful opportunities for advancement. Instructions offered in hand composition, press work, monotype keyboard operating, monotype caster operating and linotype operating. We have competent instructors with years of experience in the printing industry; modern equipment. For free catalogue write to V. C. Garriott, Secy.-Treas., Southern School of Printing, 1514-16 South Street, Nashville, Tennessee.

LEARN DIESEL ENGINES

Low cost course. Nationally known school. Shop training. Many Diesel engines. Complete laboratory. Transportation allowed. Write for free catalog.
215 Hemphill-Diesel School Bldg.
MEMPHIS, TENN.

Beauty Schools (25)

FRANCIS BEAUTY COLLEGE. Enroll now. More for your money. Only 15 days to enroll to graduate in January. Phone or write, 206 Jackson St., Monroe, La.

MONROE Beauty School, 315 Harrison street. Earn while learning. Enroll now.

PILCHER'S Beauty School. New class forming. 110 Catalpa St. Phone 2220.

Financial

Money to Loan (30)

For a Personal Loan see THE Personal FINANCE CO.

...for at "Personal" we are specialists in making personal loans of $25 to $250 or more. It is our full-time business.

PICK YOUR OWN PAYMENTS

Cash Loan	Monthly Payments for 6 Mo.	12 Mo.	20 Mo.
$ 50	$11.07	$ 5.17	$ 3.52
100	22.15	10.35	7.04
200	44.30	20.70	14.07
300	66.44	31.05	21.11

Above payments cover everything. Repayments on other loans, or for other periods, are in proportion.

At Personal we try to do things your way. Just come in, sit down comfortably in a private consultation room. Discuss your affairs in complete confidence.

Ask any questions you want about our Company or our way of doing business. We will appreciate the opportunity to serve you.

Personal FINANCE CO.

Personal FINANCE CO.
Vernon Adkins, Mgr.
209 Bernhardt Bldg.
2nd Floor
Corner North 2nd and DeSiard
Phone 1288

Guaranteed by GOOD HOUSEKEEPING as advertised therein

Financial

Business Opportunities (22)

RARE QUINA FIND for quick sale. Can be had cheap. Owner must leave city on account of health. W. Taylor, Hayes, La.

OASIS COURTS is now a cash proposition. Cafe and office equipment, an A-1 set-up, $12,000. No trades. Max C. H. Nash, Benton, Ark.

TRUCK JOBBER

Lehman's Candies, Manufacturer, new southern brand. 1340 Texas Ave. Shreveport.

FOR SALE—Grocery stock and fixtures located on main highway in good county. Rent reasonable. If interested see or write J. B. Fain, Jonesboro, La.

FOR SALE—My entire property and business holdings, consisting of one Associated home, two gas garages, one cafe, one filling station, dressing room and cabins on one block frontage on highway 80 in north Louisiana, town 30,000 population. Income on rents, $265 per month. Good proposition. Will trade for farm land or cash. Write Box 438-D, News-Star—World.

SANDWICH shop. Price reasonable for cash. Apply 4209 DeSiard, 10 a.m. to 2 p.m.

FOR SALE—GOING GROCERY. Will sell stock and rent store. Fixtures and seven room house. Very reasonable. Reason for sale. Write Box 3214, West Monroe.

Money to Loan (30)

BORROW ON CAR; NOTHING DUE UNTIL AUGUST

If extra cash will save the day, see Motors Securities right away. We give you up to 18 months to repay, with NOTHING DUE UNTIL AUGUST. We can loan you cash on your car, whether it is paid for or not, or we can reduce your car payments regardless of WHO or where you now pay or both!

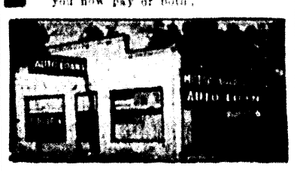

Just drive to 500 Walnut Street and we will fix everything up for you right there before you leave, if your car justifies it. This old, reliable firm requires no signature but your own, and it makes no difference where you live.

MOTORS SECURITIES COMPANY, INC.
500 Walnut St.

NEED money? See Vernon Adkins, 209 Bernhardt Bldg. Phone 1288.

Articles For Sale

Furniture, Household (31)

6-Tube "B" Battery Console, batteries	Less $5.00
6-Tube A. C. Console Radio	$8.88
8-Tube 40 Model Console, new	$32.88

Montgomery Ward & Co.
North 3rd Street Phone 118-119

Sacrifice—One Westinghouse Electric box. Call 2217.

Bargain Day
Used Furniture
All Porch and Lawn Furniture
½ Price—1 Day Only
Cedar Chest $9.88
MONROE FURNITURE CO. LTD.
Economy Department
125 North Third Street

Wanted to Buy (31-A)

HIGHEST SPOT CASH
Prices Paid for Used Furniture
We Make Slip Covers
HONEST JOHN'S
Second Hand Store
524 DeSiard Phone 4810

WANTED TO BUY—Vise, drill, grinder, welding outfit, chain horse. Must be in good condition. Write Box 407-D, News-Star—World.

Articles For Sale

Wanted to Buy (31-A)

MILLS FURNITURE CO. We pay top prices for all kinds of used furniture. Phone 435.

MORE CASH
For any amount of used furniture
ROY HAMMETT PHONE 424

I WILL BUY OATS
PHONE 1419

Top Prices for Used Furniture
New York Furniture Co. Phone 3500

WE BUY AND SELL USED FURNITURE
Phone 1316 315 DeSiard. Bell Furniture Co.

WE PAY CASH for a trade of used furniture. Exchange Furniture Store. 123 North Sixth. Phone 344.

Miscellaneous (32)

FOR SALE Good used phonograph records 25c each. A complete stock to select from. Monroe Vending Co., 2918 South Grand. Phones 1506, 5752.

GOOD USED TRACTORS, hay baler, hay rakes, plows, sides. Cheap for cash. Snider Implement Co. 2625 DeSiard. Phone 3811.

PEACH AND TOMATO BASKETS—Also market and 5-bushel hampers. Tyler-Pelrus company, West Monroe.

THERE is no best day to advertise. Thousands of people daily seek the classified section for merchandise, stories, real estate, used cars and other items too numerous to name. Call Want Ad Dept. today, ask for the low weekly rate. The phone number is 4800.

FOR SALE—One-fourth, one-third, one-sixth, one-half and three-quarters horse 3 phase 220 volt motors complete. Price very reasonable.
THE LIEBER CO., INC., MONROE, LA.

For Sale
1,000—7x9 oak and gum sills
1,000—Concrete blocks for house and barn foundations.
50—Tenant houses.
1—Office building.
1—Commissary building.
Above items located at former Fisher Lumber site at Winnsboro.
T. B. Gilbert & Co., Inc.

For Sale or Trade (33)

FOR SALE—Good 19 inch aeroplane fan $15.00. Monroe Vending Co., 2918 So. Grand. Phone 5752.

Dogs, Cats, Pets (36)

FOX TERRIER PUPPIES for sale cheap. Phone 1941-W. 310 Cole.

BOSTON setter bull pups and canary birds. Phone 3912.

Chicks, Poultry, Eggs (37)

CHICKS
U. S. Approved Pullorum Tested
7c each and up
Red Comb Feeds—Poultry Supplies
We Operate the Year Round

	Lbs. 100	Lbs. 50	Lbs. 25
Starter Mash	$2.89	$1.51	84c
Gro Mash	2.69	1.41	79c
Egg Mash	2.79	1.46	82c
Broiler Mash	2.79	1.46	82c

Louisiana Hatcheries, Inc.
507 Trenton St. West Monroe, La.

U. S.-approved pullorum-tested chicks. Red Comb feeds. Poultry supplies.
LOUISIANA HATCHERIES, INC.
507 Trenton St. West Monroe

BABY CHICKS
U. S.-approved pullorum-tested. Rose Feed and Seed Store. Phone 1068.

Produce & Feeds (38)

FOR SALE—New clover hay. Cured without rain. L. L. Kea. Phone 8408.

Livestock (39)

FOR SALE—Saddle horse, bridle and saddle. See M. F. Monnrief, Sterlington, La.

ARRIVING TODAY—Shipment fine young mares. Callender Implement company, 2625 DeSiard.

Seeds, Plants, Trees (40)

EXTRA FINE GLADIOLAS—607 South Second. Phone 3263.

Real Estate For Rent

Furnished Rooms (46)

LARGE FRONT BEDROOM. Private home. Adjoining bath. Garage. Phone 4075-W. 706 Louisville.

FURNISHED BEDROOM — Close in. Gentleman only. 312 1-2 Grammont. Phone 3661-J.

FRONT BEDROOM. Adjoining bath. Girls desired. 804 Arkansas.

COMFORTABLE BEDROOM—Adjoining bath. Access to kitchen. 115 Stone.

Real Estate For Rent

Furnished Rooms (46)

NICELY FURNISHED BEDROOM. Private home. Phone 3393-J.

NICE ROOM for rent. Phone 4805.

FURNISHED BEDROOM. Phone 3393-J.

NICELY FURNISHED BEDROOM. Phone 4805.

NICELY furnished front bedroom. Private entrance. Close in. Phone 1752-J.

COMFORTABLE BEDROOM. Adjoining bath. Close in. Phone 3461.

Room & Board (48)

ROOM AND BOARD. Close in. Phone 343.

NICE ROOM and board. Lovely home. Family style. Close in. 201 Pine.

Furnished Apartments (50)

FURNISHED APARTMENT. Also bedroom. Close in. Phone 3393-J.

NICELY furnished two-room apartment. 9 McCartha. West Monroe. Phone 1439.

MODERN two-room furnished garage apartment. Private bath. Phone 3812-J.

GARAGE apartment. Completely furnished. Electric refrigerator. Phone 3812-J.

MODERN furnished apartment. Electric refrigerator. Close in. Couple only. Phone 3812-J.

NICE 2-ROOM APARTMENT. Private entrance. Electric refrigeration. 803 St. John. Phone 2321.

TWO-ROOM FURNISHED apartment. 216 De Siard. Private entrance. Phone 4805.

TWO FURNISHED ROOMS. Private home. Private entrance. 314 North Fifth. Phone 3344.

MODERN furnished apartment. North side. Phone 291 or 406.

NICELY FURNISHED 2-room apartment. Couple. Close in. Phone 2384.

MODERN furnished apartment. 501 Cypress. West Monroe. Phone 2402.

TWO-ROOM furnished apartment. Bath. Adjoining bath. 810 Breard. Phone 2815-W.

NICELY FURNISHED THREE-ROOM APARTMENT. 211 Stone.

FOUR-ROOM FURNISHED apartment. Large screened porch. Available July 15. 210 Louisville.

TWO-ROOM FURNISHED apartment. Adjoining bath. Two screened porches. 208 Ouachita avenue.

THREE-ROOM furnished apartment. Suburbs of West Monroe. All modern conveniences. Couple only. Phone 2243.

SMALL furnished apartments. Private entrance, bath. Frigidaire. Apply 604 St. John.

TWO ROOMS—Private entrance. $1.50 week. 823 South Second, West Monroe.

FOUR-ROOM APARTMENT with bath. Frigidaire. Garage. Completely furnished. 619 Bolton Ave. Phone 3316-W.

TWO-ROOM furnished apt. adjoining bath. 213 N. Second. Phone 1331.

LOVELY APARTMENT — Private home. Bills paid. Couple. Phone 453-J. 1404 Jackson.

TWO-ROOM FURNISHED apartment. Modern. Bills paid. 203 Pickol, West Monroe.

MODERN furnished apartments. 2709 South Grand. Phone 1120. Trimble Apts.

CLEAN nicely furnished two-room apartment. Electrolux. $4.50 week. Bills paid. Couple only. 1101 Gordon.

THREE-ROOM furnished apartment. Sleeping porch and garage. 109 Texas.

MODERN FURNISHED RIVERVIEW apartments. 2909 South Grand. Phone 3280.

Unfurnished Apartments (51)

UNFURNISHED three rooms. Private bath. $12.50 month. Call 1731.

MODERN two-room apartment. Private bath. North side. Phone 9472-J.

ATTRACTIVE lower duplex. Four rooms. Tile bath, in-a-door bed, automatic tank. Garage. 408 Hilton St. Telephone 1455.

LOVELY four-room apartment. Hardwood floors. Garage. 1908 South Grand.

FOUR-ROOM DUPLEX APARTMENT—432 Arkansas avenue. Phone 117.

FOUR LOVELY ROOMS & BATH—Garage. Close in. 117 Stone. Phone 515.

NEW THREE-ROOM unfurnished duplex. Bath. Garage. 408 K street. Phone 4126-J.

UNFURNISHED 6-room apartment. $20 month. 114 Hudson Lane. Phone 3891. prices stabilized at about 1 cent above.

Unfurnished Houses (53)

THREE-BEDROOM house. 604 Arkansas. Newly decorated. Apply 111 Pine.

FOR RENT—Six-room house, reconditioned throughout. All modern conveniences. Just outside city limits of West Monroe on Shreveport highway. $25 per month. Phone 5400.

FIVE-ROOM house. Good neighborhood. Good condition. West Monroe. Phone 117.

Real Estate For Rent

Unfurnished Houses (53)

FOR RENT—Five-room house. Garage. Phone 3393-J.

FOR RENT—Five-room house. Phone 1552.

FOR RENT—Five-room house. Phone 1552-J.

FURNISHED OR UNFURNISHED
FIVE-ROOM HOUSE
BATH & GARAGE
Phone 1552-J

6-ROOM HOUSE. Newly painted, good neighborhood. Close in. Low price. Easy terms. Phone 1552.

FIVE-ROOM HOUSE. Large lot. Nice location. Close in. Garage. Only $1,200. Phone 4468.

BARGAIN. Nice house. Only $1,100. Terms. See owner at once.

HOUSE for rent. Two baths. Must be seen to be appreciated. 1031 Park Ave. Phone 1107.

FIVE-ROOM BRICK HOUSE and garage. Reasonable rent to adult family. Inquire at 1111 Park Ave. Phone 1107.

SEVERAL two and three bedroom homes in best residential section of north side. Prices most reasonable.
H. L. ROSENHEIN, REALTOR
815 Ouachita Bank Bldg. Phone 1307

Real Estate For Sale

Residences (56)

FOR SALE—Two-room house. Lot 50x100. Price $350. Terms. Apply 1109 Jackson.

FOR SALE OR RENT—
FURNISHED OR UNFURNISHED
FIVE-ROOM HOUSE
BATH & GARAGE
Phone 1552-J

FOR SALE—Five-room house. Lot 50x100. Price $350. Terms. Apply 1109 Jackson.

ITALIAN ADVANCE ON FRONT CLAIM

Dawn Naval Attack On Genoa Is Reported By High Command

By Richard G. Massock

ROME, June 15.—(AP)—A dawn naval attack on Genoa in which the French lost a destroyer, and the occupation of French territory on the Alpine frontier were reported today by the Italian high command.

The Italian advance across the frontier, experts indicated, was part of the plan for German and Italian soldiers to break the last French resistance after the fall of Paris. The high command said that "some localities beyond the border" were occupied.

The Fascist press hailed as a heroic naval feat the sinking by an old torpedo boat, the 967-ton Calatafimi, of a French destroyer which sailed with eight other French warships to bombard Genoa and the Ligurian riviera.

Italians said the attack of the torpedo boat and heavy fire from coastal batteries drove off the French warships but not until three persons were killed and 12 wounded.

Another destroyer was reported damaged by a torpedo from the Calatafimi.

The Genoa naval raid casualties were among 10 civilians killed and 53 wounded during the last few days in naval and air raids on Turin and the port cities of Genoa, Savona, Imperia and Venice.

Italian bombers continued their attacks upon the British naval base on the island on Malta in the eastern Mediterranean and upon the British air and naval base at Aden, just east of Italian Somaliland.

Spirited fighting on the Egyptian-Libyan frontier was reported, the Italians declaring British troops attacked the Libyan frontier garrisons from Egypt.

(The British war office reported the capture of fort near the Egyptian-Libyan frontier, with four officers and 100 troops taken prisoner, and the surrender to the British of the Italian fort Maddalena, in the same area.)

(A British communique from Cairo said that Italian bombers attacked frontier posts held by the Egyptians at Shagga and Weshka. This apparently fell within the terms of Egypt's warning to Italy that she would enter the war if Italy made air raids on Egyptian military objectives. Informed circles in Alexandria said they could not see how Egypt could remain out of the conflict much longer.)

Egypt's position was put before Italy today by the Egyptian minister to Rome. Egypt has severed diplomatic relations with Italy.

The French ambassador, Andrew Francois-Poncet, still had not left Italy four days after his special train left Rome with 284 French citizens aboard. A dispute between the French and Italians over exchange of their nationals is delaying his crossing into France.

SON HELD IN ASSAULT ON 'MARRYING JUSTICE'

SHREVEPORT, La., June 15.—(AP)—Robert Sapp, 32, of Bossier City, son of W. B. Sapp, 60, justice of the peace and known here as the "marrying" justice, is under indictment at Benton, Bossier parish, on charges of kidnaping and assaulting his father. The case was presented to the grand jury through District Attorney Robert F. Kennon. Young Sapp is being held in jail.

The charges, according to Steve Norris, deputy sheriff, grew out of a family quarrel. Young Sapp is alleged to have been forced by his son to accompany him from the justice's office to the home of Mrs. Sapp and later to another son's home, Porter Sapp, near Koran. An altercation is said to have occurred and the elder Sapp attacked but not seriously injured.

MORE WINGS FOR THE ARMY

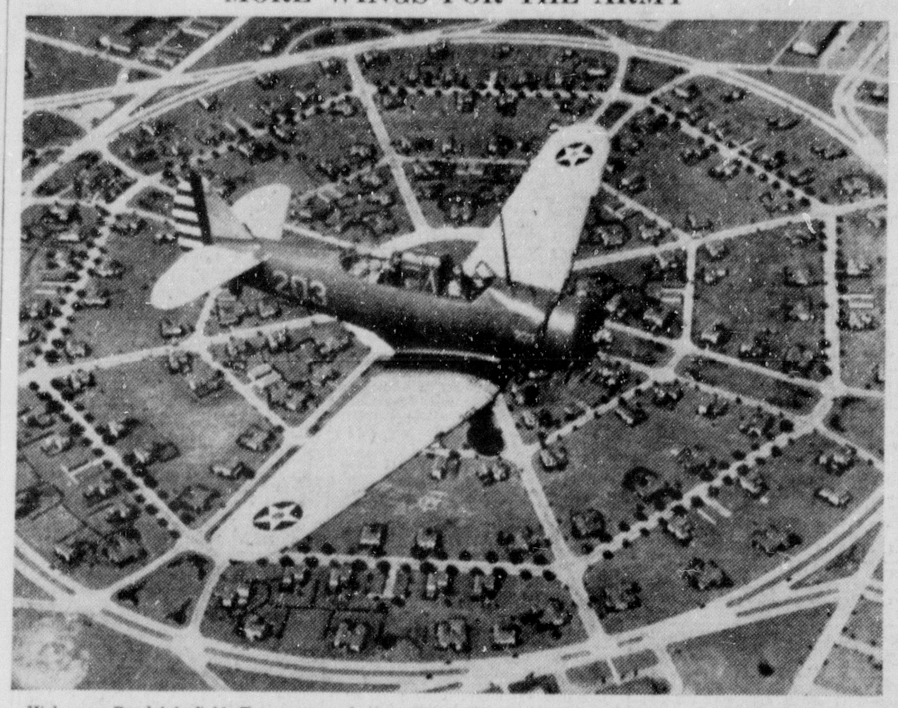

High over Randolph field, Tex., soars a basic training plane manned by a flying cadet and instructor. In addition to the giant training center at Randolph field, two other training schools will soon be established, one in California, the other in Alabama. The army air corps plans to produce annually 7,000 of the world's best trained pilots from these schools.

PROTECT ORLEANS FRENCH QUARTER

New Ordinance Becomes Effective, Forbidding Destruction

NEW ORLEANS, June 15.—(AP)—The protective framework of a far reaching city ordinance designed to save and restore New Orleans most famous landmark—the French quarter—today was thrown about that section of the city known to tourists throughout the world.

The ordinance — forbidding any changes, moderization, painting or modification of any edifice in the quarter without specific permit—climaxed a long fight by civic groups seeking to preserve the quaint old world atmosphere of the quarter, also wildely known as the "Vieux Carre" (old square).

Stiff fines and jail sentences for each violation were provided in the new city ordinance, which stipulates that within three years all neon signs and others out of keeping with the quarter atmosphere must go along with flood lighting of building fronts and more than one sign to a building.

The French quarter in reality spreads over 66 city blocks, and was the original site of the barricaded settlement founded in the swamp here by the French 232 years ago. Some of the present buildings date from about 1800 when the last big fire swept the zone, while most of the other edifices are from 75 to more than 100 years old. Many are famous for their picturesque iron railings and balconies overlooking narrow streets.

The ordinance is said to be unique in this country, comparable with laws of Paris and other European cities designed to safeguard architectural treasures.

The fight became hot last year when an investor started to destroy a prized old building in order to install a parking lot. The Vieux Carre Property Owners association and other groups carried the matter into court, restraining the action until an ordinance could be drawn to protect the old French and Spanish architecture of the quarter—the mecca of every arriving visitor.

The advent of the new state administration here last month following defeat of the old Long administration paved the way for adoption of the ordinance by the city council here this week. It goes into effect at once, setting up a commission to rule on every suggested change throughout the district.

FARMERS WILL SHARE IN POOL ON BENEFITS

WASHINGTON, June 15.—(AP)—Farmers who cooperate with federal crop control programs initiated during the next 12 months will be entitled to share in a $698,535,000 benefit-payment pool voted by congress.

Whether those programs will call for further curtailment or expansion in production will depend, officials said, on international developments. Because the war has shut off many foreign markets, this country has unusually heavy surpluses in most food and fiber crops.

Arithmomania is a strange malady. The sufferer is obsessed with an uncontrollable desire to count things.

BRITAIN RAISES WAR STRENGTH

Loss Of Third Cruiser Is Announced By England's Leaders

LONDON, June 15.—(AP)—Britain increased her army and air force today, pledged a fight to the last drop of blood, and announced the loss of a third cruiser, a 4,180-ton Calypso.

Reuters (British news agency) reported Allied army leaders have come to "strategic decisions of great moment" and predicted that "the next 24 hours" would prove the climax of the fight in France.

One officer and 38 sailors of the old 1917 antiaircraft cruiser Calypso were reported lost when she sank in the Mediterranean torpedoed by an Italian submarine.

Loss of two trawlers, the Myrtle and Ocean Sunlight, was acknowledged at the same time.

Registration of Britain's next war class, 300,000 men of 28 years, was started. That many more of 29 years will be called June 22 to bring to approximately 2,800,000 the number summoned to the colors.

Volunteers were sought for the air corps—men 18 to 28 for pilot training, and from 18 to 32 as radio operators and observers.

Spokesmen who said the week had been the "blackest in history" for Britain and France declared that neither country would quit—"whatever happens." They ascribed reports of a French separate peace to German origin, and said they were false.

While London newspapers railed at former British leadership for "complacency" and "fantastic unpreparedness," an official British radio commentator said "the prospects of American intervention" more than counterbalanced the events of this "blackest week in history" for Britain and France.

British official circles described the withdrawal of the French from Paris as "a military, not a political decision," and predicted that France would continue to fight. Regardless of the outcome, however, they declared Britain is in the war to a finish.

Harold Nicolson, parliamentary secretary of the ministry of information, told a Leicester political meeting that the "main mass of the French army is unbroken."

Nicolson asserted that "this war will be won" on the seas and in the air "so soon as unlimited resources of the British empire and of the Americas can be mobilized to turn the scale."

He predicted that Hitler would be unable to compete with these resources and would "turn and twist in the hope of inducing this country and her allies to make peace."

CIVIL RIGHTS APPEAL IS ISSUED BY GROUP

ATLANTA, June 15.—(AP)—A group of this city's business, civic and religious leaders declared today, "We feel that there is grave danger of adopting toward aliens, non-conformists, and minority groups attitudes which are more like those which prevail in the aggressor states than like those upon which America has stood."

In a statement signed by some 30 ministers, educators, civic workers and business men, the group appealed for preservation of civil rights despite the strain of preparations for national defense.

Annually, approximately 20,000,000 letters find their way to the dead letter division of the United States postoffice.

U. S. DEPARTMENT PROBING CONSULS

Secretary Hull Reveals Investigation During Press Conference

WASHINGTON, June 15.—(AP)—Secretary Hull disclosed today that the government was investigating reports bearing upon the conduct of Italian consular officials in the United States.

The state department chief made the disclosure at a press conference when asked for comment on the objection registered with him yesterday by the Italian ambassador against reports that the consular officials were engaging in pro-Fascist activity.

The diplomat, Prince Ascanio Colonna, handed him a note, Hull said, which was similar in content to a statement which the Italian embassy subsequently gave to the press.

The press statement asserted that the consuls "have always strictly limited their activities to their legal consular functions" and have refrained from all political activity and "so-called un-American activities."

The facts will show whether there is any truth to the reports about the consular officials, Hull declared.

AWARD CONTRACT

SHREVEPORT, La., June 15.—(AP)—Contract or the new $135,000 Texas and Pacific depot, which will rise on the site of the old freight depot here, will be awarded July 1, railway officials announced today.

In 1915 Grover Cleveland Alexander pitched four successive one-hit games for the Philadelphia National league team.

We Cut the Payments On Any Car

We will settle today with whoever you owe and reduce your car payments, or loan you CASH on your car whether you have it paid for or not, or both. No signature needed but your own, and you do not have to live in Monroe.

Drive to 500 Walnut street. We will fix everything up for you right there before you leave, with NOTHING DUE UNTIL THE 1ST OF AUGUST, if your car justifies it. You will like the way we do business.

MOTORS SECURITIES COMPANY, INC.
500 Walnut St.

EXTRAORDINARY
Monday Only
SPECIAL!

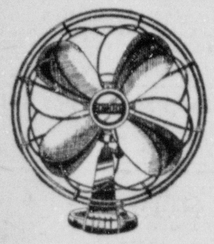

$5.76 "VICTOR" ELECTRIC FANS 2.88

Famous "Sea-Breeze"

A thrilling opportunity . . . right at the beginning of the summer season! . . . You'll enjoy the steady, refreshing breeze of this dependable, full-8-inch Victor fan. Offered Monday only at this ridiculous low price!

RADIO RIOT!
33 After-Inventory Closeouts

MUST GO!
Stewart-Warner and Other Makes Guaranteed Like New

Floor samples and discontinued models but every one carries a new radio GUARANTEE. Big reductions to make way for new stock. All the latest features—Automatic tuning, automatic tone control—7, 8, 9, and 11-tube performances. Domestic and foreign short wave. Get the war news direct!

- Lowest Credit Terms Ever Offered!
- Floor Sample TABLE MODELS as low as 4.88
- VALUES TO $44.50 Your Choice 19.88
- VALUES TO $49.50 Your Choice 24.88
- VALUES TO $64.50 Your Choice 29.88
- VALUES TO $79.00 Your Choice 39.88

After-Inventory Sacrifices in SUMMER FURNITURE

Save Up To 50%

DELUXE 6-FT. PILLOW ARM $29.95 COIL GLIDERS 17.88

Extra large—extra comfortable—with 6 big individual cushions and pillow arms. Resilient coil spring base and ball-bearing glides. 11 to go at ..

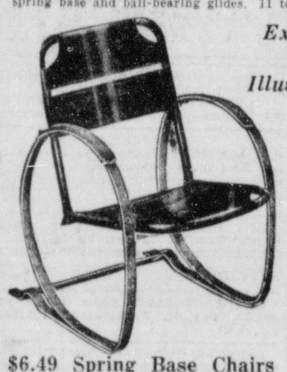

Exactly as Illustrated

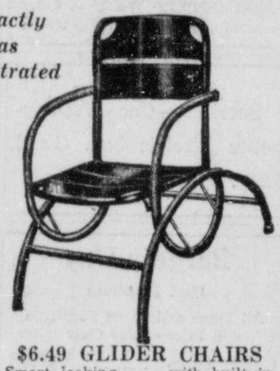

$6.49 Spring Base Chairs A new type that "gives" to the most comfortable angle and has restful backward and forward motion. MUST go 3.77

$6.49 GLIDER CHAIRS Smart looking . . . with built in suspension that gives a smooth gliding movement . . . delightfully comfortable. NOW only 3.77

Exactly As Illustrated

$7.50 FIBER CHAIRS Cool, comfortable fiber seat and back, finished in weather-proof enamel. Spring steel frame. Choice of color 4.33

$7.50 METAL SETTEES New "Air-Float" well-ventilated air-conditioned seat and back. Choice of color in baked-on enamel 4.44

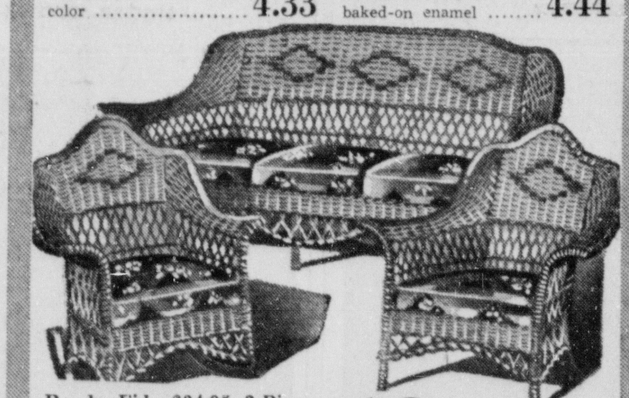

Bonda Fide $34.95 3-Piece FIBER SUITES 19.88

Beautifully finished fiber frames—cool and comfortable—smart all the year round. Deep cushions, well-tailored. Go now for .....

Just 7 Left!

Fine Berkey & Gay, Drexel, Kindel & Dunbar Pieces Sacrificed in After-Inventory SALE!

SAVE up to 50% on Distinctive PERIOD FURNITURE

We must move Surplus stock regardless of profit

$79.50 English Chippendale Sofas—Mahogany frame, damask cover.... 59.50

$89.00 Queen Anne Love Seats—In fine blue brocatelle 49.85

$189.50 Duncan Phyfe Sofa—In exquisite green stripe tapestry 149.50

$99.50 Chinese Chippendale Sofa—Gold button trim, in blue damask..... 79.50

$99.50 Modern Lawson Sofa—Mahogany frame, blue stripe tapestry 79.50

$249.50 Queen Anne Sofa—In old-world flowered tapestry... 169.50

$14.95 Mahogany Sheraton & Chippendale Occasional Chairs 12.58

$54.50 Damask English Chippendale Wing Chairs 36.85

$19.95 Channel Back Queen Anne Lounge Chairs 16.95

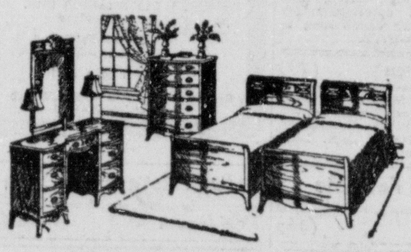

FINE BEDROOM SUITES

$275.00 4-Pc. 18th Century Suite..$169.00 In Old-World Mahogany

$169.00 4-Pc. Mahogany Suite.....$139.00 Exquisite Chinese Chippendale

$365.00 4-Pc. Mahogany Suite.....$249.50 Famous Sheraton Shell Design

$229.50 4-Pc. 18th Century Suite..$189.50 Mahogany Pineapple Poster Style

$300.00 4-Pc. English Chippendale .....$199.00 Beautifully Styled in Mahogany

$425.00 4-Pc. Mahogany Suite.....$269.50 Colonial Pineapple Design

FINE DINING ROOM SUITES

$179.50 9-Pc. Mahogany Suite.....$139.35 Duncan Phyfe with Sheraton Buffet

$229.50 9-Pc. Mahogany Suite.....$179.50 Duncan Phyfe and Sheraton

$450.00 9-Pc. Mahogany Suite.....$279.00 Sheraton Ladder-Back Chairs

$475.00 9-Pc. Mahogany Suite.....$299.00 Duncan Phyfe Double Pedestal Table

$750.00 9-Pc. Mahogany Suite.....$489.00 Hepplewhite Design

$1,000 9-Pc. Mahogany Suite.....$599.00 Chippendale Credenza

Tables and Occasional Pieces Drastically Reduced

$18.50 Mahogany Commodes.....$13.77

$24.95 Mahogany Drop-Leaf Tables $17.88

$5.95 Mahogany Shelf End Tables $4.99

$49.50 Mahogany Tilt-Top Tables..$42.00

$21.50 Mahogany Smoker Lamps..$16.59

$57.50 Mahogany Swell-front Secretaries $49.50

$14.95 Nests of Tables, Mah.....$8.88

$12.00 Revolving Book Racks.....$5.95

MONROE FURNITURE Company, Ltd.
132 N. Second St.

EASY TERMS

Shop Where it's Cool

MONROE FURNITURE Company, Ltd.
Phone 5200

ITALIAN ADVANCE ON FRONT CLAIM

Dawn Naval Attack On Genoa Is Reported By High Command

By Richard G. Massock

ROME, June 15.—(AP)—A dawn naval attack on Genoa in which the French lost a destroyer, and the occupation of French territory on the Alpine frontier were reported today by the Italian high command.

The Italian advance across the frontier, experts indicated, was part of the plan for German and Italian soldiers to break the last French resistance after the fall of Paris. The high command said that "some localities beyond the border" were occupied.

The Fascist press hailed as a heroic naval feat the sinking by an old torpedo boat, the 967-ton Calatafimi, of a French destroyer which sailed with eight other French warships to bombard Genoa and the Ligurian riviera.

Italians said the attack of the torpedo boat and heavy fire from coastal batteries drove off the French warships but not until three persons were killed and 12 wounded.

Another destroyer was reported damaged by a torpedo from the Calatafimi.

The Genoa naval raid casualties were among 10 civilians killed and 53 wounded during the last few days in naval and air raids on Turin and the port cities of Genoa, Savona, Imperia and Venice.

Italian bombers continued their attacks upon the British naval base on the island on Malta in the eastern Mediterranean and upon the British air and naval base at Aden, just east of Italian Somaliland.

Spirited fighting on the Egyptian-Libyan frontier was reported, the Italians declaring British troops attacked the Libyan frontier garrisons from Egypt.

(The British war office reported the capture of fort near the Egyptian-Libyan frontier, with four officers and 100 troops taken prisoner, and the surrender to the British of the Italian fort Maddalena, in the same area.)

(A British communique from Cairo said that Italian bombers attacked frontier posts held by the Egyptians at Shagga and Weshka. This apparently fell within the terms of Egypt's warning to Italy that she would enter the war if Italy made air raids on Egyptian military objectives. Informed circles in Alexandria said they could not see how Egypt could remain out of the conflict much longer.)

Egypt's position was put before Italy today by the Egyptian minister to Rome. Egypt has severed diplomatic relations with Italy.

The French ambassador, Andrew Francois-Poncet, still had not left Italy four days after his special train left Rome with 284 French citizens aboard. A dispute between the French and Italians over exchange of their nationals is delaying his crossing into France.

SON HELD IN ASSAULT ON 'MARRYING JUSTICE'

SHREVEPORT, La., June 15.—(AP)—Robert Sapp, 32, of Bossier City, son of W. B. Sapp, 60, justice of the peace and known here as the "marrying" justice, is under indictment at Benton, Bossier parish, on charges of kidnaping and assaulting his father. The case was presented to the grand jury through District Attorney Robert F. Kennon. Young Sapp is being held in jail.

The charges, according to Steve Norris, deputy sheriff, grew out of a family quarrel. Young Sapp is alleged to have been forced by his son to accompany him from the justice's office to the home of Mrs. Sapp and later to another son's home, Porter Sapp, near Koran. An altercation is said to have occurred and the elder Sapp attacked but not seriously injured.

MORE WINGS FOR THE ARMY

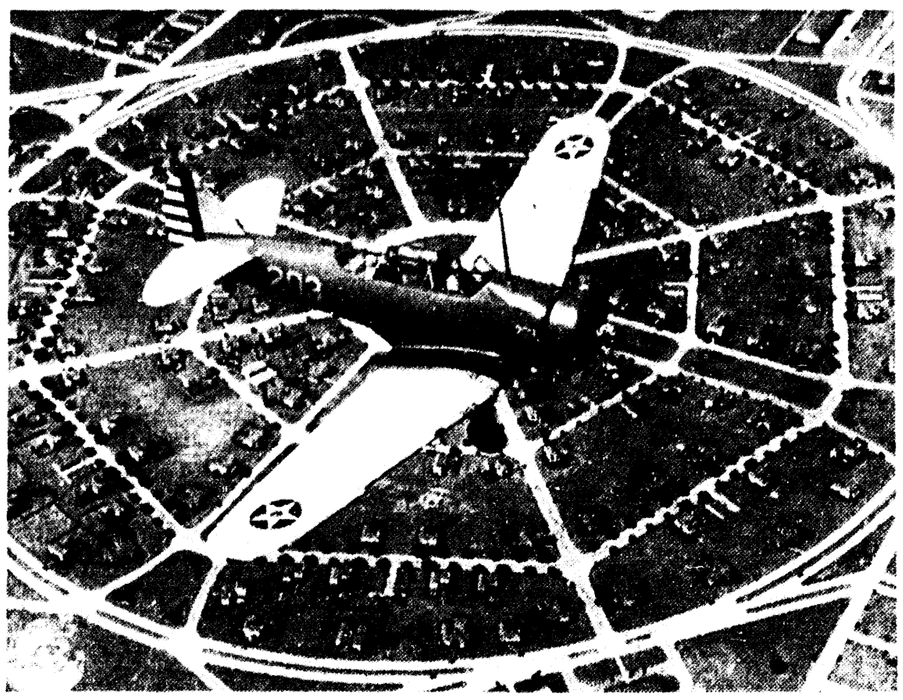

High over Randolph field, Tex., soars a basic training plane manned by a flying cadet and instructor. In addition to the giant training center at Randolph field, two other training schools will soon be established, one in California, the other in Alabama. The army air corps plans to produce annually 7,000 of the world's best trained pilots from these schools.

PROTECT ORLEANS FRENCH QUARTER

New Ordinance Becomes Effective, Forbidding Destruction

NEW ORLEANS, June 15.—(AP)—The protective framework of a far reaching city ordinance designed to save and restore New Orleans most famous landmark—the French quarter—today was thrown about that section of the city known to tourists throughout the world.

The ordinance — forbidding any changes, modernization, painting or modification of any edifice in the quarter without specific permit—climaxed a long fight by civic groups seeking to preserve the quaint old world atmosphere of the quarter, also wildely knewn as the "Vieux Carre" (old square).

Stiff fines and jail sentences for each violation were provided in the new city ordinance, which stipulates that within three years all neon signs and others out of keeping with the quarter atmosphere must go along with flood lighting of building fronts and more than one sign to a building.

The French quarter in reality spreads over 66 city blocks, and was the original site of the barricaded settlement founded in the swamp here by the French 232 years ago. Some of the present buildings date from about 1800 when the last big fire swept the zone, while most of the other edifices are from 75 to more than 100 years old. Many are famous for their picturesque iron railings and balconies overlooking narrow streets.

The ordinance is said to be unique in this country, comparable with laws of Paris and other European cities designed to safeguard architectural treasures.

The fight became hot last year when an investor started to destroy a prized old building in order to install a parking lot. The Vieux Carre Property Owners association and other groups carried the matter into court, restraining the action until an ordinance could be drawn to protect the old French and Spanish architecture of the quarter—the mecca of every arriving visitor.

The advent of the new state administration here last month following defeat of the old Long administration paved the way for adoption of the ordinance by the city council here this week. It goes into effect at once, setting up a commission to rule on every suggested change throughout the district.

FARMERS WILL SHARE IN POOL ON BENEFITS

WASHINGTON, June 15.—(AP)—Farmers who cooperate with federal crop control programs initiated during the next 12 months will be entitled to share in a $698,535,000 benefit-payment pool voted by congress.

Whether those programs will call for further curtailment or expansion in production will depend, officials said, on international developments. Because the war has shut off many foreign markets, this country has unusually heavy surpluses in most food and fiber crops.

Arithmomania is a strange malady. The sufferer is obsessed with an uncontrollable desire to count things.

BRITAIN RAISES WAR STRENGTH

Loss Of Third Cruiser Is Announced By England's Leaders

LONDON, June 15.—(AP)—Britain increased her army and air force today, pledged a fight to the last drop of blood, and announced the loss of a third cruiser, a 4,186-ton Calypso.

Reuters (British news agency) reported Allied army leaders have come to "strategic decisions of great moment" and predicted that "the next 24 hours" would prove the climax of the fight in France.

One officer and 38 sailors of the old 1917 antiaircraft cruiser Calypso were reported lost when she sank in the Mediterranean torpedoed by an Italian submarine.

Loss of two trawlers, the Myrtle and Ocean Sunlight, was acknowledged at the same time.

Registration of Britain's next war class, 300,000 men of 28 years, was started. That many more of 29 years will be called June 22 to bring to approximately 2,800,000 the number summoned to the colors.

Volunteers were sought for the air corps—men 18 to 28 for pilot training, and from 18 to 32 as radio operators and observers.

Spokesmen who said the week had been the "blackest in history" for Britain and France declared that neither country would quit—"whatever happens." They ascribed reports of a French separate peace to German origin, and said they were false.

While London newspapers railed at former British leadership for "complacency" and "fantastic unpreparedness," an official British radio commentator said "the prospects of American intervention" more than counterbalanced the events of this "blackest week in history" for Britain and France.

British official circles described the withdrawal of the French from Paris as "a military, not a political decision," and predicted that France would continue to fight. Regardless of the outcome, however, they declared Britain is in the war to a finish.

Harold Nicolson, parliamentary secretary of the ministry of information, told a Leicester political meeting that the "main mass of the French army is unbroken."

Nicolson asserted that "this war will be won" on the seas and in the air "so soon as unlimited resources of the British empire and of the Americas can be mobilized to turn the scale."

He predicted that Hitler would be unable to compete with these resources and would "turn and twist in the hope of inducing this country and her allies to make peace."

CIVIL RIGHTS APPEAL IS ISSUED BY GROUP

ATLANTA, June 15.—(AP)—A group of this city's business, civic and religious leaders declared today, "We feel that there is grave danger of adopting toward aliens, non-conformists, and minority groups attitudes which are more like those which prevail in the aggressor states than like those upon which America has stood."

In a statement signed by some 30 ministers, educators, civic workers and business men, the group appealed for preservation of civil rights despite the strain of preparations for national defense.

Annually, approximately 20,000,000 letters find their way to the dead letter division of the United States postoffice.

U. S. DEPARTMENT PROBING CONSULS

Secretary Hull Reveals Investigation During Press Conference

WASHINGTON, June 15.—(AP)—Secretary Hull disclosed today that the government was investigating reports bearing upon the conduct of Italian consular officials in the United States.

The state department chief made the disclosure at a press conference when asked for comment on the objection registered with him yesterday by the Italian ambassador against reports that the consular officials were engaging in pro-Fascist activity.

The diplomat, Prince Ascanio Colonna, handed him a note, Hull said, which was similar in content to a statement which the Italian embassy subsequently gave to the press.

The press statement asserted that the consuls "have always strictly limited their activities to their legal consular functions" and have refrained from all political activity and "so-called un-American activities."

The facts will show whether there is any truth to the reports about the consular officials, Hull declared.

AWARD CONTRACT

SHREVEPORT, La., June 15.—(AP)—Contract or the new $135,000 Texas and Pacific depot, which will rise on the site of the old freight depot here, will be awarded July 1, railway officials announced today.

In 1915 Grover Cleveland Alexander pitched four successive one-hit games for the Philadelphia National league team.

We Cut the Payments On Any Car

We will settle today with whoever you owe and reduce your car payments, or loan you CASH on your car, whether you have it paid for or not, or both. No signature needed but your own, and you do not have to live in Monroe.

Drive to 500 Walnut street. We will fix everything up for you right there before you leave, with NOTHING DUE UNTIL THE 1ST OF AUGUST, if your car justifies it. You will like the way we do business.

MOTORS SECURITIES COMPANY, INC.
500 Walnut St.

EXTRAORDINARY
Monday Only
SPECIAL!

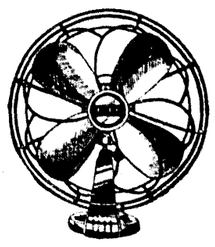

$5.76 "VICTOR" Famous "Sea-Breeze" ELECTRIC FANS
2.88

A thrilling opportunity . . . right at the beginning of the summer season! . . . You'll enjoy the steady, refreshing breeze of this dependable, full-8-inch Victor fan. Offered Monday only at this ridiculous low price!

RADIO RIOT!
33 After-Inventory Closeouts
MUST GO!
Stewart-Warner and Other Makes Guaranteed Like New

Floor samples and discontinued models but every one carries a new radio GUARANTEE. Big reductions to make way for new stock. All the latest features—Automatic tuning, automatic tone control—7, 8, 9, and 11 tube performances. Domestic and foreign short wave. Get the war news direct!

• Lowest Credit Terms Ever Offered! •

• Floor Sample TABLE MODELS as low as **4.88** •

VALUES TO $44.50 — Your Choice **19.88**
VALUES TO $49.50 — Your Choice **24.88**
VALUES TO $64.50 — Your Choice **29.88**
VALUES TO $79.00 — Your Choice **39.88**

After-Inventory Sacrifices in SUMMER FURNITURE

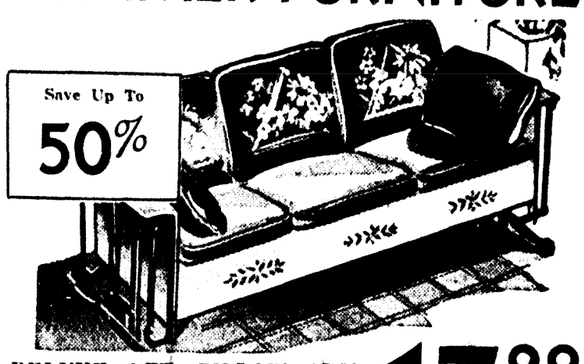

Save Up To **50%**

DELUXE 6-FT. PILLOW ARM $29.95 COIL GLIDERS
Extra large—extra comfortable—with 6 big individual cushions and pillow arms. Resilient coil spring base and ball-bearing glides. 11 to go at .. **17.88**

Exactly as Illustrated

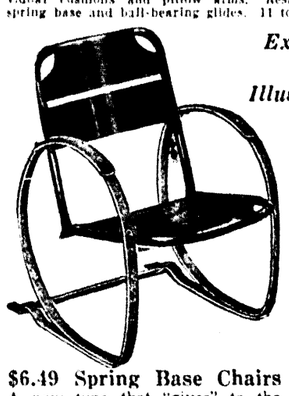

$6.49 Spring Base Chairs
A new type that "gives" to the most comfortable angle and has restful backward and forward motion.
MUST go **3.77**

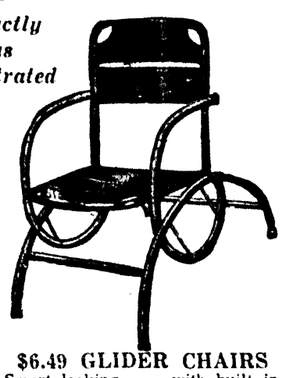

$6.49 GLIDER CHAIRS
Smart looking . . . with built in suspension that gives a smooth gliding movement . . . delightfully comfortable.
NOW only **3.77**

Exactly As Illustrated

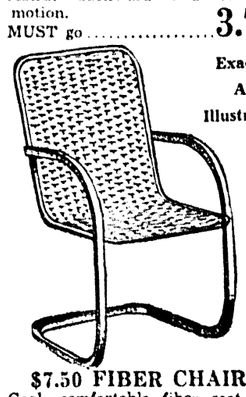

$7.50 FIBER CHAIRS
Cool, comfortable fiber seat and back, finished in weather-proof enamel. Spring steel frame. Choice of color **4.33**

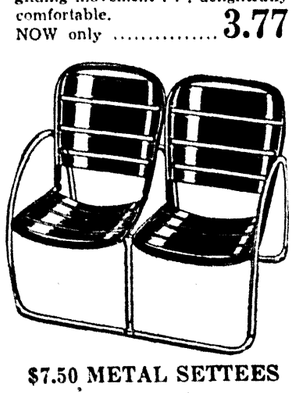

$7.50 METAL SETTEES
New "Air-Float" well-ventilated air-conditioned seat and back. Choice of color in baked-on enamel **4.44**

Bonda Fide $34.95 3-Piece FIBER SUITES
Beautifully finished fiber frames—cool and comfortable—smart all the year round. Deep cushions, well-tailored. Go now for **19.88**

Just 7 Left!

Fine Berkey & Gay, Drexel, Kindel & Dunbar Pieces Sacrificed in After-Inventory SALE!

SAVE up to **50%** on Distinctive PERIOD FURNITURE

We must move Surplus stock regardless of profit

$79.50 English Chippendale Sofas—Mahogany frame, damask cover.... **59.50**
$89.00 Queen Anne Love Seats—In fine blue brocatelle **49.85**
$189.50 Duncan Phyfe Sofa—In exquisite green stripe tapestry **149.50**
$99.50 Chinese Chippendale Sofa—Gold button trim, in blue damask..... **79.50**
$99.50 Modern Lawson Sofa—Mahogany frame, blue stripe tapestry **79.50**
$249.50 Queen Anne Sofa—In old-world flowered tapestry... **169.50**

$14.95 Mahogany Sheraton & Chippendale Occasional Chairs **12.58**
$54.50 Damask English Chippendale Wing Chairs **36.85**
$19.95 Channel Back Queen Anne Lounge Chairs **16.95**

FINE BEDROOM SUITES
$275.00 4-Pc. 18th Century Suite..$169.00 In Old-World Mahogany
$169.00 4-Pc. Mahogany Suite.....$139.00 Exquisite Chinese Chippendale
$365.00 4-Pc. Mahogany Suite.....$249.50 Famous Sheraton Shell Design
$229.50 4-Pc. 18th Century Suite..$189.50 Mahogany Pineapple Poster Style
$300.00 4-Pc. English Chippendale .....$199.00 Beautifully Styled in Mahogany
$425.00 4-Pc. Mahogany Suite.....$269.50 Colonial Pineapple Design

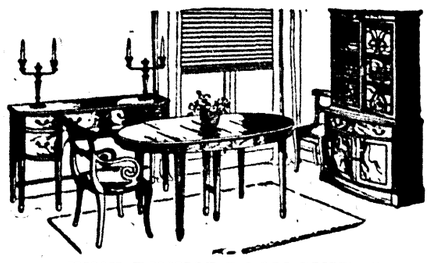

FINE DINING ROOM SUITES
$179.50 9-Pc. Mahogany Suite..... $139.35 Duncan Phyfe with Sheraton Buffet
$229.50 9-Pc. Mahogany Suite.....$179.50 Duncan Phyfe and Sheraton
$450.00 9-Pc. Mahogany Suite.....$279.00 Sheraton Ladder-Back Chairs
$475.00 9-Pc. Mahogany Suite.....$299.00 Duncan Phyfe Double Pedestal Table
$750.00 9-Pc. Mahogany Suite.....$489.00 Hepplewhite Design
$1,000 9-Pc. Mahogany Suite.....$599.00 Chippendale Credenza

Tables and Occasional Pieces Drastically Reduced

$18.50 Mahogany Commodes.....$13.77
$24.95 Mahogany Drop-Leaf Tables $17.88
$5.95 Mahogany Shelf End Tables $4.99
$49.50 Mahogany Tilt-Top Tables..$42.00
$21.50 Mahogany Smoker Lamps..$16.59
$57.50 Mahogany Swell-front Secretaries $49.50
$14.95 Nests of Tables, Mah.....$8.88
$12.00 Revolving Book Racks.....$5.95

MONROE FURNITURE Company, Ltd.
132 N. Second St.

EASY TERMS

Shop Where it's Cool

MONROE FURNITURE Company, Ltd.
Phone 5200

Monroe Morning World

SECOND SECTION MONROE, LOUISIANA, SUNDAY, JUNE 16, 1940 SECOND SECTION

This picture is dedicated today, Father's day, to all the fathers of the community whose greatest happiness in life today is derived from the companionship of their children and their grandchildren.

Exemplifying the devoted grandfather is James Harvey Trousdale, Sr., one of Monroe's most representative citizens, who is seen in the picture with his splendid grandchildren grouped around him. Reading from left to right, they are: James Harvey Trousdale the third, son of Mr. and Mrs. James H. Trousdale, Jr., Thomas Wright, son of Mr. and Mrs. Gordon Wright, Nancy Trousdale, Mr. Trousdale, George Weaks Trousdale the third, and Louisette Trousdale. The latter three children are those of Mr. and Mrs. George Trousdale.

—Picture by News-Star-World Staff Photographer.

SOCIETY SECTION

Monroe Morning World

WOMEN'S FEATURE

SECOND SECTION — MONROE, LOUISIANA, SUNDAY, JUNE 16, 1940 — SECOND SECTION

This picture is dedicated today, Father's day, to all the fathers of the community whose greatest happiness in life today is derived from the companionship of their children and their grandchildren.

Exemplifying the devoted grandfather is James Harvey Trousdale, Sr., one of Monroe's most representative citizens, who is seen in the picture with his splendid grandchildren grouped around him. Reading from left to right, they are: James Harvey Trousdale the third, son of Mr. and Mrs. James H. Trousdale, Jr., Thomas Wright, son of Mr. and Mrs. Gordon Wright, Nancy Trousdale, Mr. Trousdale, George Weaks Trousdale the third, and Louisette Trousdale. The latter three children are those of Mr. and Mrs. George Trousdale.

—Picture by News-Star-World Staff Photographer.

Father's Day Claims Interest Of Community Here In Annual Observance

Touchstones See Son Graduate At Virginia

Monroe Family Hears President's Thrilling Speech; Many Working To Aid Red Cross Campaign

By Eve C. Bradford

GOOD morning, father dear. This is your day. Are you feeling sentimental? Or a trifle embarrassed or a soupcon cynical? Regardless of how you feel about all this fuss, the day is yours, and the entire family suddenly realizes what it means to have some one who is trustworthy and reliable at the head of things. In the eyes of young sons, every day is Father's Day. In the simple trusting eyes of the adolescent there is no man in the world quite like his Dad. None is so generous, so endowed with manly virtues. The rest of the family can shower you with gifts, turn over the Sunday paper before it has been reduced to shambles and shower you with attentions, but to young sons you are, today as always, the most wonderful man in the world.

* * *

There is one Monroe father whose heart swells with pride today. He is H. K. Touchstone. His son, Kirt Touchstone, Jr., was among those stalwart young men who were graduated last week from the University of Virginia. The entire Touchstone family was present for commencement ceremonies and, incidentally, was among those representative American families who listened to the stirring message of President Roosevelt, when he addressed the young students. Patriotism flamed high in the breasts of not only those who were gathered on the great campus at the University of Virginia for this thrilling speech but in the breast of every red-blooded American who listened over the radio.

* * *

Speaking of the European war reminds one of the prophetic writing of Mother Shipton in 1510. It reads: "When pictures look alive with movements free, when ships like fishes swim the sea, when men, outstripping birds can scour the sky, then half the world deep-drenched in blood, shall die."

* * *

The letter that Harry Granary wrote from Paris to his mother, Blanche Granary, last spring was far different from the one he wrote last week. In the early spring he wrote of meeting the Duke and Duchess of Windsor at a fashionable restaurant in Paris. When they discovered that he was an American, they invited him to dine with them. He spoke of the verve, the charm of the Duchess and of her gaiety on this occasion. Now all is changed—gloom has settled down on their world, and those who just a few months ago were pleasure-bent are now giving all their time to war charities, Mr. Granary included.

* * *

Monroe people back from New York speak of the city's transformation. Fifth avenue might be Piccadilly, so heavy are the English accents. New York, for the time being, they say, is almost a British town, crowded with refugees of all kinds, and organized to the teeth for the benefit of the British charities. The shops and theaters are swarming with travelers.

Betty and Bernard Biedenharn and Margaret and Harold Dixon, just back from New York, found the city unlike the place they had always known. The very atmosphere seemed charged with dynamite and there was a feverish excitement everywhere.

* * *

The past week was a full week and an interesting one because it had a little of everything in it, including Red Cross. Most organizations are thinking and doing Red Cross now that the club year is over, and there is a greater seriousness about Red Cross work than ever was manifested in club programs. Women seem to find time to do a little sewing or knitting each week even though many of them thought they would never find time for such prosaic work. Women who work in business houses are just as intent on all the present duties of citizenship as are the others but they haven't the time to devote to the work. However, if a crisis occurs and night sewing is necessary, they will be the first to offer their services. Some one has said that if you wish a thing done go to a busy person. Never ask those who idle away their time.

* * *

We never knew how utterly lovely and how cool-as-a-breeze-looking cotton frocks could be until we saw Nan Buckner, Carrie Jo Hill, Virginia Thompson, Mary Coleman, Nancy Standley, Mildred Breard, Sara Cole Morrison, Sarabeth Parkes and Winifred Braswell step down the runway in gaily-colored, washable frocks. It was all in the name of charity, this style revue, and society was out en masse for a carefree hour away from radio war talk. Members of the Junior Charity League have their own little battleground at this moment. They are fighting to keep their heads above the financial waters that threaten to engulf them. They must have funds to carry on their work at the free baby clinic, so they staged a summer-time style revue, and a neat little sum was realized—enough to calm the troubled waters just a trifle. All the ex-presidents were out to do their bit by serving refreshments during the social interiude. Passing trays of sandwiches were Suzanne Kellogg, Louise Seymour, Mary Black, Mary Lee Milam, Eleanor Faulk, Adrienne Geston, Lois Bernstein, Sue Stubbs and Mayme Davis.

* * *

D. B. S. Girls Attend National Convention

Miss Mary Stuart Kellogg, newly elected president of the local chapter of Delta Beta Sigma sorority, was off at an early hour this morning, accompanied by her mother, Mrs. Robert L. Kellogg, for New Orleans to attend the national D. B. S. convention.

A wonderful program has been planned for the entertainment of the delegates with social activities sufficiently gay and colorful to satisfy this group of pleasure-seeking girls.

Other members of the local chapter D. B. S. motoring to New Orleans were: Misses Jane Clarkson, Virginia Newman, Barbara Faulk, Ann Burgess, Peggy Morrison, Dottie White, Jeanne Graves, Byrnie Handy, Mignon Griffing and Jane Rhymes.

Officers recently selected for 1940-1941 are: Mary Stuart Kellogg, president; vice-president, Barbara Faulk; Ada Ellis Girault, secretary; Nan Drew, corresponding secretary; Joan Boardman, historian; Byrnie Handy, parliamentarian; Alice Brauser, custodian; Jean Flournoy, sentinel; Marness Lester, reporter.

Delta Beta Sigma active members are: Mary Ann Atkins, Alice Brauer, Ann Burgess, Doris Mae Beasley, Helen Beauman, Cleary Edith Breard, Joan Boardman, Nell Carter, Satchie Cooper, Jeannette Clarkson, Nan Drew, Sybil Daughtry, Irma Grant Ensminger, Laura Flournoy, Jean Flournoy, Anne Fulson, Barbara Faulk, Bennie Fluker, Ada Ellis Girault, Dorothea Girault, Jean Graves, Mignon Griffin, Joan Guerriero, Martha Grafton, Bernie Handy, Carolyn Husted, Betty Jean Hardeman, Bennie Hughes, Do Do Kellogg, Nell Hilburn, Marness Lester, Betty Middleton, Sue Mary Moore, Kathleen Myers, Peggy Morrison, Gay Noe, Virginia Newman, Ruth Ann Nolan, Sarah Regan, Berry Regan, Jane Merrel, Floye Rhodes, Mary Belle Rogers, Jane Rhymes, Maxine Jones, Virginia Jones, Martha Renaud, Melba Stevenson, Veronica Wilds, Rosemary Worsham and Rosanne Reid.

* * *

Mr. and Mrs. Harry Moore entertained members of the Smith-Wamsley wedding party with a buffet supper at their home in West Monroe following rehearsal at the Presbyterian church.

Supper was served from a beautifully-appointed buffet table centrally adorned with a miniature arbor covered with sweet peas and flanked on either side with flower pots overflowing with pastel shaded flowers.

Miss Marcelena Hill presided over the coffee urns and Miss Johnette Register assisted in serving.

The guests in addition to Miss Cecile Smith and Mr. Wayne Wamsley, bride and groom elect, were: Mr. and Mrs. W. D. Wamsley, Mrs. Allen White, Mrs. Jessie Gilstrap, Mr. and Mrs. W. W. Sullivan, Mrs. C. H. Hill, Robert Register, Leon Hammond, Jack May, Garland Shell, Lorenzo Smith, Miss June Moore, Miss Katie McGee, Mr. and Mrs. H. P. Smith.

Mrs. Moore presented Miss Smith with a piece of exquisite lingerie at this time.

Mr. and Mrs. W. E. Davidson, Jr., and small son, William, III, have moved to Monroe from Tampa, Fla., and are at home at 306 Morris drive. Mr. Davidson took the place of Mr. J. Noble White here as federal probation officer for this district.

Mr. and Mrs. J. Noble White and sons, John, Jr., and Herbert, are now established in their new home in Altadena, Calif., a few miles from Los Angeles.

Miss Mamie McNeill, accompanied by her sister, Mrs. Neal Evans of New Orleans, will enjoy her vacation on a dude ranch in Texas.

Miss Juanita Green of Nashville, Tenn., is the guest of her parents, Mr. and Mrs. W. M. Green.

Miss Phyllis Jean Arseneau is enjoying a visit in south Louisiana and New Orleans where she is the guest of Mrs. R. G. Trellue and daughter.

Mr. and Mrs. Bernard Biedenharn and Mr. and Mrs. Harold Dixon returned home yesterday from a motor trip to New York City.

NOTICE

Flower Plants

For Late Summer Blooms

Corner Lee and Jack McEnery Ave.

ASK FOR

MULHEARN'S Ambulance Service

PHONE 66

Available at All Hours

BRIDE AND ATTENDANTS . . . .

Mrs. Wayne Wamsley, last week's bride, and her two attendants, Miss Arline Scruggs of Paris, Tenn., and Mrs. Harry Moore. Mrs. Wamsley was formerly Miss Cecile McIntosh Smith, daughter of Mr. and Mrs. H. P. Smith of West Monroe.

Martha Jane Burris Honored At Dance

Dancing in the Mirror room of the Frances hotel Wednesday night was a delightful experience for members of the younger set, guests of Misses Jean Carroll, Betty Carter, Mary Lynn O'Kelly and Mrs. E. A. Kramer. Miss visitor in the city, was the inspiration visitor in the city, was the inspiration for this beautifully planned affair.

The hostesses and their guest of honor wore lovely, floor length party frocks with chaplets of flowers in their hair. Miss Carroll was wearing a lipstick red chiffon model, Miss O'Kelly wore a delphinium blue marquisette model, Miss Carter wore a pink flowered sheer model and Mrs. Kramer wore a dutsy pink lace model with corsage of sweet peas. The guest of honor Miss Burris wore a bouffant gown of rose pink net.

Mrs. W. P. Carter and Mrs. John N. Carroll assisted in extending courtesies. Mrs. Carter wore a pink starched lace model and Mrs. Carroll wore a black net, floor length evening model.

Frosted fruit puch was served throughout the evening from an immense crystal bowl.

Among the dancers were noted: Joann Gibbons, Vivian Harper, Elizabeth Woods, Satchie Cooper, Sue Dickard, Jeanette Clarkson, Virginia Newman, Dorothy Steen, Martha Thompson, Mary Jane Dickard, Jean Spencer, Irma Ensminger, Evelyn Middleton, Margaret Vaughn, Rita Clement, Betty Dawson, Adrienne Gaston, Cornelia McHenry, Jane Kilpatrick, Joann Biedenharn, Ann Young, Jackie Warren, Betty Fernbery, Lucille Mosley, Jean Mae Tucker, Mary Francis Calhoun, Pauline Breard, Joyce Siegle, Bunny Zeigan, Roselie Riley, Joy Bernhardt, Dorothy Prater, Caral Preche, Betty Jo Spear, Mary Edith Breard, Betty Jane Wilds, Sybil Doughty, Jane Rhymes, Gloria Ray, Pattie Lee Padgett, Evelyn Jane Smith, Francis Hunt, Lee Slagle, Clarice Slagle, Martha Madden, Bennie Hughes, Betty Ann Taylor, Helen Ford, Betty Murdock, Jessie Lee Touchstone, Betty Sue Jones, Dorthea Girault.

Elizabeth Humble, Betty Ford, Joe Eleanor Thompson, Bennie Fluker, Jean McCormick, Betty Jean Greenwell, George Mouk, Lamar Buther, Celic Domingas, Buddy Meek, Percy Pace, Sylvester Breard, Roger Ussery, Curtis Cook, Theo Terzia, Charles Marx, Duncan Cook, Harry Frazer, Louis Whitfield, Ben Marshall, Frank Surguine, Jack Neel, Louis Smith, John Collins, "Bubba" Vaughn, Allen Sugar, Sam Rubin, Bill Husted, Bobby Holt, Billy Ensmingle, Franklin Rivers, Jack Ansell, Dean Carter, Roy Alleman, Zell Smith, Robert Wood, Larry Bennett, Charles Risher, Manny Tulson, Billy Jackson, Jerry Sugar, Johnny Savage, Paul Ransom, Bill Riley, George Holland, Jack McCook, David King, Fred Hightower, Roy Stewart, Jack Basell, Harold Mouk, Gordon Surguine, and Harry Williams.

* * *

Rev. and Mrs. R. T. Watson and their daughter, Mary Jo, are spending all this week at Camp Windy Wood, near Pollock. Rev. Watson is director of a young people's summer conference held in Pollock annually for all the young men and women of the Christian church, living in Louisiana. Mrs. Watson is also a faculty member.

Several of the young people from the local congregation will attend this conference as delegates.

Miss Zola Warner and Miss Lelia Neesom entertained a group of friends during the cocktail hour complimentary to Mrs. Maurice Pender of New Orleans, the guest of Mrs. William D. Ross and Mrs. Louis Riche and Mrs. M. Groves, guests of Mrs. Mason Wilson.

Dr. and Mrs. Joseph Whitaker of St. Joseph entertained the Whitaker family with their annual re-union in their home last week. The guests were Mr. J. W. Whitaker, Mr. and Mrs. Robert Love and son, Robert, Jr., and Mr. and Mrs. Walter McLaurin, of Greenville, Miss.; Mrs. W. E. Denman, Jr., and son, W. E. Denman, III, of Greenwood, and New York City; Mr. and Mrs. W. R. Whitaker and son, Jimmie, of Farmerville, La.; Miss Rebecca Whitaker of Jonesville; Mrs. Sallie Callihan of Harrisonburg; Rev. and Mrs. James Whitaker of New Orleans; John R. Durfey of Yazoo City, Miss.; Mr. and Mrs. M. A. Griffin and daughters, Misses Annie Louise and Esther Griffin, of Starkville, Miss.; Mrs. J. D. Whitaker of Minneapolis, Miss.; and Mr. and Mrs. E. B. Whitaker and daughter, Ann, of Little Rock, Ark.

Miss Miriam Freeman of this city received the degree of Bachelor of Arts from Vanderbilt university on June 12. She is the daughter of Mr. and Mrs. A. M. Freeman.

The program of Vanderbilt university's 65th commencement included the commencement sermon by Dr. Henry M. Edmonds of the Independent Presbyterian church, Birmingham, Ala., June 9. June 10 was Alumni day. Tuesday evening, June 11, senior class exercises were held. Commencement day, June 12, Dr. Dave Hennen Morris, former United States ambassador to Belgium, delivered the baccalaureate address. The awarding of degrees and prizes was the last feature of the commencement program.

Miss Freeman is a member of the Pi Beta Phi women's fraternity.

RECEIVES DEGREE . . . .

Miss Miriam Freeman, daughter of Mr. and Mrs. A. M. Freeman has just returned home from Vanderbilt university where she obtained her B.A. degree.

Society Calendar

Monday

Meeting of Louise McGuire chapter, O. E. S., Masonic temple, 8 p.m.

Central Baptist W. M. S. will meet at the church for royal service at 3 p.m.

Afteroon Study club will meet with Mrs. Zephyr Tarver in the C. D. A. club rooms at 2 p.m.

* * *

Miss Virginia Griffis Weds Joseph Reeves

Miss Virginia Griffis, daughter of Mr. and Mrs. Charles Buford Griffis of Rayville, La., became the bride of Mr. Joseph Thomas Reeves, son of Mrs. Jessie Davis Reeves of Arcadia, La., in an impressive ceremony on Sunday, June 9, at 9 o'clock in the morning at the First Presbyterian church in Rayville.

The marriage vows were exchanged before an improvised altar of hydrangeas and ferns, flanked by baskets of garden flowers.

Mrs. J. W. Summerlin played "Because" and "I Love You Truly," accompanied by Mrs. C. E. Gay, who played the violin. The traditional wedding marches were played for the professional and recessional and during the ceremony "Annie Laurie" was softly played by the bride's aunt, Mrs. J. A. Marsales of Athens, La.

Mrs. Merritt De Bellevue of Crowley, La., sister of the bride, served as matron of honor and Miss Evelyn Griffis, another sister, was the bride's maid of honor.

Mr. William Goff, Jr., of Arcadia, La., attended the bridegroom as best man and the ushers were Mr. Horace Cochran, Jr., of Holly Ridge, La., and Mr. Jack Griffis, brother of the bride.

The bride, given in marriage by her father, wore a lovely sailor blue model with blue and white accessories, and a corsage of white roses and lilies of the valley.

Immediately following the ceremony a reception was held in the home of the bride's parents. Mrs. Griffis received in a becoming dress of blue lace with a corsage of pink Kilarney roses. Mrs. Reeves, mother of the bridegroom, wore navy and white with Kilarney rose corsage.

After cutting the wedding cake the couple left for a trip and will be at home in Arcadia after June 16.

Out-of-town guests for the wedding included Mr. and Mrs. Merritt De Bellevue and Dr. Ben Morrison of Crowley; Mr. and Mrs. W. D. Goff, Mr. and Mrs. R. H. Wimberly, Mr. and Mrs. A. N. Jones, Miss Doris Bryan, Mr. James Walker, Mr. Jesse Keyes, Miss Pauline Gantt, Mr. Henry Williams, Miss Martha Ann Jones, Mr. Carol Davis, Mr. William Simms, Mr. and Mrs. John D. Poland, all of Arcadia; Mr. and Mrs. R. L. Quiggles of Shreveport; Mr. and Mrs. Herman Michel of Monroe; Mrs. James Walker, Mr. and Mrs. J. A. Marsales of Athens.

The bride has been a member of the Rayville High school faculty for the past five years, and Mr. Reeves is in the insurance business in Arcadia. This wedding unites two pioneer families of north Louisiana.

Miss Cecile Smith Wed To Wayne S. Wamsley

Beautiful Ceremony Performed By Rev. Ernest Holloway At First Presbyterian Church Here

A June wedding characterized by charming simplicity, and one in which the affectionate interest of friends is centered, was that of Miss Cecile McIntosh Smith, daughter of Mr. and Mrs. H. P. Smith of West Monroe, and Wayne Standard Wamsley, son of Mr. and Mrs. W. D. Wamsley of this, June 11, at the Frist Presbyterian church with the pastor, Reverend Ernest Holloway, officiating.

A delightful setting for the ceremony, cool and summery, was created by flocks of Shasta daisies against a background of woodwardia ferns. White gladioli overflowed from tall white wrought iron standards forming an enclosure for the bride and bridegroom and their attendants.

While the guests were being seated by the ushers, Lorenzo Smith and Garland Shell, the organist, Leon Hammond, and the soloist, Miss Johnette Register, and the violinist, W. D. Wamsley, rendered a pre-nuptial concert.

The matron of honor, Mrs. Harry Moore, wore a poudre blue chiffon, floor length model with tight fitting bodice and short puffed sleeves. She carried a bouquet of Shasta daisies with long lengths of blue satin ribbons.

The maid of honor, Miss Arlene Scruggs of Paris, Tenn., wore a canary yellow mousseline model with square cut neck, puffed sleeves and long full skirt.

The bridegroom was attended by Jack May.

The bride, given in marriage by her father, wore a picturesque, summery gown of white marquisette trimmed with rows of Valenciennes lace. A finger-tip veil of tulle was caught to the hair with a chaplet of orange blossoms. She wore a beautiful cameo locket, a gift from her mother. An ivory prayer book graced with a cluster of valley lilies and sweetheart roses was carried.

Immediately following the ceremony an informal reception was held at the Smith home. Mrs. Smith received her guests in a blue chiffon model trimmed in Irish lace. The bridegroom's mother, assisting in the courtesies, wore a shell pink chiffon model with white accessories.

Standards overflowing with pink and white gladioli were placed at vantage points in the reception suite and in the dining room, where the wedding cake, centering the bride's table, was placed. The cake, beautifully embossed, and presented to the bride by Mrs. Jewel McQuiller, was cut by the bride before she changed her wedding gown for a smart tailleur of beige crepe with Hawaiian brown accessories and an off-the-face hat of brown.

Frosted fruit frappe was served to the guests by Mrs. Harry Moore and Miss Kathleen Mize from a crystal bowl placed at one end of the refreshment table.

The beautiful wedding gifts were on display in a room set apart for this purpose.

Mr. and Mrs. Wamsley are spending their honeymoon on the gulf coast, and after their return will be at home on DeSiard road.

The bride is a graduate of Northeast Junior college and the Louisiana State Normal, and is a member of the Calhoun High school faculty. Mr. Wamsley is a graduate of Neville High school, Northeast Junior college and Tri-State college, Indiana.

5 SKIN IMPROVEMENTS In Only a Few Days

Help brighten, lighten, fade freckles, clear off dull skin, loosen blackheads with Black & White Bleaching Cream. You could never expect an ordinary "beauty cream" to do this for you. But Black and White Bleaching Cream does it.

Yours for a Charming Summer

Carole King

ORIGINALS FOR JUNIORS

5.95 7.95

"QUAINT CHARM" A crease-resistant voile dress that looks like part of an old-fashioned bouquet. Bands of lace across the front and on the sleeves are accented by the lacy cut-out buttons. Sizes 11 to 17. 5.95

"SUMMER LOVE" Truly a "Princess" dress is this Panorama rayon mesh with Duco dots. It buttons all the way down the front and has a half-belt that ties at the back. Sizes 11 to 17. 7.95

EXCLUSIVE AT THE

The Palace

AIR-CONDITIONED

Father's Day Claims Interest Of Community Here In Annual Observance

Touchstones See Son Graduate At Virginia

Monroe Family Hears President's Thrilling Speech; Many Working To Aid Red Cross Campaign

By Eve C. Bradford

GOOD morning, father dear. This is your day. Are you feeling sentimental? Or a trifle embarrassed or a soupcon cynical? Regardless of how you feel about all this fuss, the day is yours, and the entire family suddenly realizes what it means to have some one who is trustworthy and reliable at the head of things. In the eyes of young sons, every day is Father's Day. In the simple trusting eyes of the adolescent there is no man in the world quite like his Dad. None is so generous, so endowed with manly virtues. The rest of the family can shower you with gifts, turn over the Sunday paper before it has been reduced to shambles and shower you with attentions, but to young sons you are, today as always, the most wonderful man in the world.

• • •

There is one Monroe father whose heart swells with pride today. He is H. K. Touchstone. His son, Kirt Touchstone, Jr., was among those stalwart young men who were graduated last week from the University of Virginia. The entire Touchstone family was present for commencement ceremonies and, incidentally, was among those representative American families who listened to the stirring message of President Roosevelt, when he addressed the young students. Patriotism flamed high in the breasts of not only those who were gathered on the great campus at the University of Virginia for this thrilling speech but in the breast of every red-blooded American who listened over the radio.

• • •

Speaking of the European war reminds one of the prophetic writing of Mother Shipton in 1510. It reads: "When pictures look alive with movements free, when ships like fishes swim the sea, when men, outstripping birds can scour the sky, then half the world deep-drenched in blood, shall die."

• • •

The letter that Harry Granary wrote from Paris to his mother, Blanche Granary, last spring was far different from the one he wrote last week. In the early spring he wrote of meeting the Duke and Duchess of Windsor at a fashionable restaurant in Paris. When they discovered that he was an American, they invited him to dine with them. He spoke of the verve, the charm of the Duchess and of her gaiety on this occasion. Now all is changed—gloom has settled down on their world, and those who just a few months ago were pleasure-bent are now giving all their time to war charities, Mr. Granary included.

• • •

Monroe people back from New York speak of the city's transformation. Fifth avenue might be Piccadilly, so heavy are the English accents. New York, for the time being, they say, is almost a British town, crowded with refugees of all kinds, and organized to the teeth for the benefit of the British charities. The shops and theaters are swarming with travelers.

Betty and Bernard Biedenharn and Margaret and Harold Dixon, just back from New York, found the city unlike the place they had always known. The very atmosphere seemed charged with dynamite and there was a feverish excitement everywhere.

• • •

The past week was a full week and an interesting one because it had a little of everything in it, including Red Cross. Most organizations are thinking and doing Red Cross now that the club year is over, and there is a greater seriousness about Red Cross work than ever was manifested in club programs. Women seem to find time to do a little sewing or knitting each week even though many of them thought they would never find time for such prosaic work. Women who work in business houses are just as intent on all the present duties of citizenship as are the others but they haven't the time to devote to the work. However, if a crisis occurs and night sewing is necessary, they will be the first to offer their services. Some one has said that if you wish a thing done go to a busy person. Never ask those who idle away their time.

• • •

We never knew how utterly lovely and how cool-as-a-breeze-looking cotton frocks could be until we saw Nan Buckner, Carrie Jo Hill, Virginia Thompson, Mary Coleman, Nancy Standley, Mildred Breard, Sara Cole Morrison, Sarabeth Parkes and Winifred Braswell step down the runway in gaily-colored, washable frocks. It was all in the name of charity, this style revue, and society was out en masse for a carefree hour away from radio war talk. Members of the Junior Charity League have their own little battleground at this moment. They are fighting to keep their heads above the financial waters that threaten to engulf them. They must have funds to carry on their work at the free baby clinic, so they staged a summer-time style revue, and a neat little sum was realized enough to calm the troubled waters just a trifle. All the ex-presidents were out to do their bit by serving refreshments during the social interlude. Passing trays of sandwiches were Suzanne Kellogg, Louise Seymour, Mary Black, Mary Lee Milam, Eleanor Faulk, Adrienne Gaston, Lois Bernstein, Sue Stubbs and Mayme Davis.

D. B. S. Girls Attend National Convention

Miss Mary Stuart Kellogg, newly elected president of the local chapter of Delta Beta Sigma sorority, was off at an early hour this morning, accompanied by her mother, Mrs. Robert L. Kellogg, for New Orleans to attend the national D. B. S. convention.

A wonderful program has been planned for the entertainment of the delegates with social activities sufficiently gay and colorful to satisfy this group of pleasure-seeking girls.

Other members of the local chapter D. B. S. motoring to New Orleans were: Misses Jane Clarkson, Virginia Newman, Barbara Faulk, Ann Burgess, Peggy Morrison, Dottie White, Jeanne Graves, Byrnie Handy, Mignon Griffing and Jane Rhymes.

Officers recently selected for 1940-1941 are: Mary Stuart Kellogg, president; vice-president, Barbara Faulk; Ada Ellis Girault, secretary; Nan Drew, corresponding secretary; Joan Boardman, historian; Byrnie Handy, parliamentarian; Alice Brauser, custodian; Jean Flournoy, sentinel; Marness Lester, reporter.

Delta Beta Sigma active members are: Mary Ann Atkins, Alice Brauer, Ann Burgess, Doris Mae Beasley, Helen Beauman, Cleary Edith Breard, Joan Boardman, Nell Carter, Satchie Cooper, Jeannette Clarkson, Nan Drew, Sybil Daughtry, Irma Grant Ensminger, Laura Flournoy, Jean Flournoy, Anne Fulson, Barbara Faulk, Bennie Fluker, Ada Ellis Girault, Dorothea Girault, Jean Graves, Mignon Griffin, Joan Guerriero, Martha Grafton, Bernie Handy, Carolyn Husted, Betty Jean Hardeman, Bennie Hughes, Do Do Kellogg, Nell Hilburn, Marness Lester, Betty Middleton, Sue Mary Moore, Kathleen Myers, Peggy Morrison, Gay Noe, Virginia Newman, Ruth Ann Nolan, Sarah Regan, Berry Regan, Jane Merrel, Floye Rhodes, Mary Belle Rogers, Jane Rhymes, Maxine Jones, Virginia Jones, Martha Rennud, Melba Stevenson, Veronica Wilds, Rosemary Worsham and Rosanne Reid.

Mr. and Mrs. Harry Moore entertained members of the Smith-Wamsley wedding party with a buffet supper at their home in West Monroe following rehearsal at the Presbyterian church.

Supper was served from a beautifully-appointed buffet table centrally adorned with a miniature arbor covered with sweet peas and flanked on either side with flower pots overflowing with pastel shaded flowers.

Miss Marcelena Hill presided over the coffee urns and Miss Johnette Register assisted in serving.

The guests in addition to Miss Cecile Smith and Mr. Wayne Wamsley, bride and groom elect, were: Mr. and Mrs. W. D. Wamsley, Mrs. Allen White, Mrs. Jessie Gilstrap, Mr. and Mrs. W. W. Sullivan, Mrs. C. H. Hill, Robert Register, Leon Hammond, Jack May, Garland Shell, Lorenzo Smith, Miss June Moore, Miss Katie McGee, Mr. and Mrs. H. P. Smith.

Mrs. Moore presented Miss Smith with a piece of exquisite lingerie at this time.

Mr. and Mrs. W. E. Davidson, Jr., and small son, William, III, have moved to Monroe from Tampa, Fla., and are at home at 306 Morris drive. Mr. Davidson took the place of Mr. J. Noble White here as federal probation officer for this district.

Mr. and Mrs. J. Noble White and sons, John, Jr., and Herbert, are now established in their new home in Altadena, Calif., a few miles from Los Angeles.

Miss Mamie McNeill, accompanied by her sister, Mrs. Neal Evans of New Orleans, will enjoy her vacation on a dude ranch in Texas.

Miss Juanita Green of Nashville, Tenn., is the guest of her parents, Mr. and Mrs. W. M. Green.

Miss Phyllis Jean Arseneau is enjoying a visit in south Louisiana and New Orleans where she is the guest of Mrs. R. G. Trellue and daughter.

Mr. and Mrs. Bernard Biedenharn and Mr. and Mrs. Harold Dixon returned home yesterday from a motor trip to New York City.

NOTICE
Flower Plants
For Late Summer Blooms
Corner Lee and Jack McEnery Ave.

ASK FOR
MULHEARN'S
Ambulance Service
PHONE 66
Available at All Hours

BRIDE AND ATTENDANTS . . . .

Mrs. Wayne Wamsley, last week's bride, and her two attendants, Miss Arline Scruggs of Paris, Tenn., and Mrs. Harry Moore. Mrs. Wamsley was formerly Miss Cecile McIntosh Smith, daughter of Mr. and Mrs. H. P. Smith of West Monroe.

Martha Jane Burris Honored At Dance

Dancing in the Mirror room of the Frances hotel Wednesday night was a delightful experience for members of the younger set, guests of Misses Jean Carroll, Betty Carter, Mary Lynn O'Kelly and Mrs. B. A. Kramer. Miss visitor in the city, was the inspiration visitor in the city, was the insipration for this beautifully planned affair.

The hostesses and their guest of honor wore lovely, floor length party frocks with chaplets of flowers in their hair. Miss Carroll was wearing a lipstick red chiffon model, Miss O'Kelly wore a delphinium blue marquisette model, Miss Carter wore a pink flowered sheer model and Mrs. Kramer wore a dutsy pink lace model with corsage of sweet peas. The guest of honor Miss Burris wore a bouffant gown of rose pink net.

Mrs. W. P. Carter and Mrs. John N. Carroll assisted in extending courtesies. Mrs. Carter wore a pink starched lace model and Mrs. Carroll wore a black net, floor length evening model.

Frosted fruit puch was served throughout the evening from an immense crystal bowl.

Among the dancers were noted: Joann Gibbons, Vivian Harper, Elizabeth Woods, Satchie Cooper, Sue Dickard, Jeanette Clarkson, Virginia Newman, Dorothy Steen, Martha Thompson, Mary Jane Dickard, Jean Spencer, Irma Ensminger, Evelyn Middleton, Margaret Vaughn, Rita Clement, Betty Dawson, Adrienne Gaston, Cornelia McHenry, Jane Kilpatrick, Joann Biedenharn, Ann Young, Jackie Warren, Betty Fernbery, Lucille Mosley, Jean Mae Tucker, Mary Francis Calhoun, Pauline Breard, Joyce Siegle, Bunny Zeigan, Roselie Riley, Joy Bernhardt, Dorothy Prater, Caral Proche, Betty Jo Spear, Mary Edith Breard, Betty Jane Wilds, Sybil Doughty, Jane Rhymes, Gloria Ray, Pattie Lee Padgett, Evelyn Jane Smith, Francis Hunt, Lee Slagle, Clarice Slagle, Martha Madden, Bennie Hughes, Betty Ann Taylor, Helen Ford, Betty Murdock, Jessie Lee Touchstone, Betty Sue Jones, Dorthea Girault.

Elizabeth Humble, Betty Ford, Joe Eleanor Thompson, Bennie Fluker, Jean McCormick, Betty Jean Greenwell, George Mouk, Lamar Buther, Celic Domingas, Buddy Meek, Percy Pace, Sylvester Breard, Roger Ussery, Curtis Cook, Theo Terzia, Charles Marx, Duncan Cook, Harry Frazer, Louis Whitfield, Ben Marshall, Frank Surguine, Jack Neel, Louis Smith, John Collins, "Bubba" Vaughn, Allen Sugar, Sam Rubin, Bill Husted, Bobby Holt, Billy Ensmingle, Franklin Rivers, Jack Ansell, Dean Carter, Roy Alleman, Zell Smith, Robert Wood, Larry Bennett, Charles Risher, Manny Tulson, Billy Jackson, Jerry Sugar, Johnny Savage, Paul Ransom, Bill Riley, George Holland, Jack McCook, David King, Fred Hightower, Roy Stewart, Jack Basell, Harold Mouk, Gordon Surguine, and Harry Williams.

Rev. and Mrs. R. T. Watson and their daughter, Mary Jo, are spending all this week at Camp Windy Wood, near Pollock. Rev. Watson is director of a young people's summer conference held in Pollock annually for all the young men and women of the Christian church, living in Louisiana. Mrs. Watson is also a faculty member.

Several of the young people from the local congregation will attend this conference as delegates.

Miss Zola Warner and Miss Lelia Neesom entertained a group of friends during the cocktail hour complimentary to Mrs. Maurice Pender of New Orleans, the guest of Mrs. William D. Ross and Mrs. Louis Riche and Mrs. M. Groves, guests of Mrs. Mason Wilson.

Dr. and Mrs. Joseph Whitaker of St. Joseph entertained the Whitaker family with their annual re-union in their home last week. The guests were Mr. J. W. Whitaker, Mr. and Mrs. Robert Love and son, Robert, Jr., and Mr. and Mrs. Walter McLaurin, of Greenville, Miss.; Mrs. W. E. Denman, Jr., and son, W. E. Denman, III, of Greenwood, and New York City; Mr. and Mrs. W. R. Whitaker and son, Jimmie, of Farmerville, La.; Miss Rebecca Whitaker of Jonesville; Mrs. Sallie Callihan of Harrisonburg; Rev. and Mrs. James Whitaker of New Orleans; John R. Durfey of Yazoo City, Miss.; Mr. and Mrs. M. A. Griffin and daughters, Misses Annie Louise and Esther Griffin, of Starkville, Miss.; Mrs. J. D. Whitaker of Minneapolis, Miss.; and Mr. and Mrs. E. B. Whitaker and daughter, Ann, of Little Rock, Ark.

Miss Miriam Freeman of this city received the degree of Bachelor of Arts from Vanderbilt university on June 12. She is the daughter of Mr. and Mrs. A. M. Freeman.

The program of Vanderbilt university's 65th commencement included the commencement sermon by Dr. Henry M. Edmonds of the Independent Presbyterian church, Birmingham, Ala., June 9. June 10 was Alumni day. Tuesday evening, June 11, senior class exercises were held. Commencement day, June 12, Dr. Dave Hennen Morris, former United States ambassador to Belgium, delivered the baccalaureate address. The awarding of degrees and prizes was the last feature of the commencement program.

Miss Freeman is a member of the Pi Beta Phi women's fraternity.

RECEIVES DEGREE . . . .

Miss Miriam Freeman, daughter of Mr. and Mrs. A. M. Freeman has just returned home from Vanderbilt university where she obtained her B.A. degree.

Miss Cecile Smith Wed To Wayne S. Wamsley

Beautiful Ceremony Performed By Rev. Ernest Holloway At First Presbyterian Church Here

A June wedding characterized by charming simplicity, and one in which the affectionate interest of friends is centered, was that of Miss Cecile McIntosh Smith, daughter of Mr. and Mrs. H. P. Smith of West Monroe, and Wayne Standard Wamsley, son of Mr. and Mrs. W. D. Wamsley of this, June 11, at the Frist Presbyterian church with the pastor, Reverend Ernest Holloway, officiating.

A delightful setting for the ceremony, cool and summery, was created by flocks of Shasta daisies against a background of woodwardia ferns. White gladioli overflowed from tall white wrought iron standards forming an enclosure for the bride and bridegroom and their attendants.

While the guests were being seated by the ushers, Lorenzo Smith and Garland Shell, the organist, Leon Hammond, and the soloist, Miss Johnette Register, and the violinist, W. D. Wamsley, rendered a pre-nuptial concert.

The matron of honor, Mrs. Harry Moore, wore a poudre blue chiffon, floor length model with tight fitting bodice and short puffed sleeves. She carried a bouquet of Shasta daisies with long lengths of blue satin ribbons.

The maid of honor, Miss Arlene Scruggs of Paris, Tenn., wore a canary yellow mousseline model with square cut neck, puffed sleeves and long full skirt.

The bridegroom was attended by Jack May.

The bride, given in marriage by her father, wore a picturesque, summery gown of white marquisette trimmed with rows of Valenciennes lace. A finger-tip veil of tulle was caught to the hair with a chaplet of orange blossoms. She wore a beautiful cameo locket, a gift from her mother. An ivory prayer book graced with a cluster of valley lilies and sweetheart roses was carried.

Immediately following the ceremony an informal reception was held at the Smith home. Mrs. Smith received her guests in a blue chiffon model trimmed in Irish lace. The bridegroom's mother, assisting in the courtesies, wore a shell pink chiffon model with white accessories.

Standards overflowing with pink and white gladioli were placed at vantage points in the reception suite and in the dining room, where the wedding cake, centering the bride's table, was placed. The cake, beautifully embossed, and presented to the bride by Mrs. Jewel McQuiller, was cut by the bride before she changed her wedding gown for a smart tailleur of beige crepe with Hawaiian brown accessories and an off-the-face hat of brown.

Frosted fruit frappe was served to the guests by Mrs. Harry Moore and Miss Kathleen Mize from a crystal bowl placed at one end of the refreshment table.

The beautiful wedding gifts were on display in a room set apart for this purpose.

Mr. and Mrs. Wamsley are spending their honeymoon on the gulf coast, and after their return will be at home on DeSiard road.

The bride is a graduate of Northeast Junior college and the Louisiana State Normal, and is a member of the Calhoun High school faculty. Mr. Wamsley is a graduate of Neville High school, Northeast Junior college and Tri-State college, Indiana.

5 SKIN IMPROVEMENTS In Only a Few Days
Help brighten, lighten, fade freckles, clear off dull skin, loosen blackheads with Black & White Bleaching Cream. You could never expect an ordinary "beauty cream" to do this for you. But Black and White Bleaching Cream does it.

Society Calendar

Monday

Meeting of Louise McGuire chapter, O. E. S., Masonic temple, 8 p.m.

Central Baptist W. M. S. will meet at the church for royal service at 3 p.m.

Afteroon Study club will meet with Mrs. Zephyr Tarver in the C. D. A. club rooms at 2 p.m.

Miss Virginia Griffis Weds Joseph Reeves

Miss Virginia Griffis, daughter of Mr. and Mrs. Charles Buford Griffis of Rayville, La., became the bride of Mr. Joseph Thomas Reeves, son of Mrs. Jessie Davis Reeves of Arcadia, La., in an impressive ceremony on Sunday, June 9, at 9 o'clock in the morning at the First Presbyterian church in Rayville.

The marriage vows were exchanged before an improvised altar of hydrangeas and ferns, flanked by baskets of garden flowers.

Mrs. J. W. Summerlin played "Because" and "I Love You Truly," accompanied by Mrs. C. E. Gay, who played the violin. The traditional wedding marches were played for the professional and recessional and during the ceremony "Annie Laurie" was softly played by the bride's aunt, Mrs. J. A. Marsales of Athens, La.

Mrs. Merritt De Bellevue of Crowley, La., sister of the bride, served as matron of honor and Miss Evelyn Griffis, another sister, was the bride's maid of honor.

Mr. William Goff, Jr., of Arcadia, La., attended the bridegroom as best man and the ushers were Mr. Horace Cochran, Jr., of Holly Ridge, La., and Mr. Jack Griffis, brother of the bride.

The bride, given in marriage by her father, wore a lovely sailor blue model with blue and white accessories, and a corsage of white roses and lilies of the valley.

Immediately following the ceremony a reception was held in the home of the bride's parents. Mrs. Griffis received in a becoming dress of blue lace with a corsage of pink Kilarney roses. Mrs. Reeves, mother of the bridegroom, wore navy and white with Kilarney rose corsage.

After cutting the wedding cake the couple left for a trip and will be at home in Arcadia after June 16.

Out-of-town guests for the wedding included Mr. and Mrs. Merritt De Bellevue and Dr. Ben Morrison of Crowley; Mr. and Mrs. W. D. Goff, Mr. and Mrs. R. H. Wimberly, Mr. and Mrs. A. N. Jones, Miss Doris Bryan, Mr. James Walker, Mr. Jesse Keyes, Miss Pauline Gantt, Mr. Henry Williams, Miss Martha Ann Jones, Mr. Carol Davis, Mr. William Simms, Mr. and Mrs. John D. Poland, all of Arcadia; Mr. and Mrs. R. L. Quiggles of Shreveport; Mr. and Mrs. Herman Michel of Monroe; Mrs. James Walker, Mr. and Mrs. J. A. Marsales of Athens.

The bride has been a member of the Rayville High school faculty for the past five years, and Mr. Reeves is in the insurance business in Arcadia. This wedding unites two pioneer families of north Louisiana.

Yours for a Charming Summer
Carole King
ORIGINALS FOR JUNIORS
5.95 7.95

"QUAINT CHARM"
A crease-resistant voile dress that looks like part of an old-fashioned bouquet. Bands of lace across the front and on the sleeves are accented by the lacy cut-out buttons. Sizes 11 to 17.
5.95

"SUMMER LOVE"
Truly a "Princess" dress is this Panorama rayon mesh with Duco dots. It buttons all the way down the front and has a half-belt that ties at the back. Sizes 11 to 17.
7.95

EXCLUSIVE AT THE
The Palace
AIR-CONDITIONED

Miss Virginia Faulk, To Be Married On June 24, Honoree At Many Parties

Two Luncheons, Other Affairs For June Bride

Conversational Hour, Linen Shower And Buffet Supper Also Honor Popular Monroe Girl

True to June tradition, the month abounds in weddings with charming prenuptial affairs leading up to the interesting events.

Miss Virginia Faulk's wedding on June 24 is the signal for gracious courtesies of a distinctive nature.

The conversational hour in the flower-banked home of Mrs. Clarke Faulk with Mrs. J. W. Russell, co-hostess, permitted friends to discuss the approaching marriage and all the interesting details with Miss Faulk.

Delicious confections were served during the receiving hours from a beautifully appointed table in the dining room presided over by Mrs. Lester Wadell. Silver trays containing pastries were passed among the guests by Barbara Faulk and Mary Stuart Kellogg.

The luncheon on the roof of the Virginia hotel with Mrs. John Breard and Mrs. Henry Blanks, hostesses, was noted for its distinctive features.

Miss Faulk's place at the beautifully appointed, silver serviced table, was marked with an exquisite corsage. Nosegays for each guest was a lovely feature.

Enjoying the faultlessly served luncheon were: Miss Faulk and her mother and sister, Mrs. Frances Faulk, Miss Barbara Faulk and Miss Eleanor Colbert, Miss Roberta Neal, Miss Dorothy Graves, Miss Virginia Earle Kersh, Miss Doris Reid, Miss Elaine Chalin and Mrs. James Standley, Jr.

Mrs. C. E. Faulk's luncheon in the Cameo room of the Virginia hotel was marked by perfection of detail.

The flowers forming the table's central decor were from Mrs. Faulk's garden, and were arranged with exceeding artistry.

While coffee was being served, Mrs. Faulk for diversion, requested each guest to write her favorite recipe in a book provided for this purpose, and later presented it to Miss Faulk.

The guests, in addition to Miss Faulk were: Mrs. Frances Faulk, Miss Barbara Faulk, Miss Nan Buckner, Miss James Standley, Jr., Mrs. Charles Moody, Miss Virginia Earle Kersh, Miss Ellen Hale, Miss Doris Reid, Miss Marjorie Farmer, Miss Dorothy Graves, Miss Jane McKenzie, Miss Eleanor Colbert and Miss Eleanor Faulk.

A linen shower with Miss Virginia Earle Kersh and Miss Jane McKenzie, hostesses at the home of Mr. and Mrs. C. E. McKenzie, was a gracious compliment extended Miss Faulk.

Bridge was introduced by the hostesses during the afternoon and at the conclusion of the games they presented Miss Faulk and Miss Betty Reily with sets of after-dinner coffee cups for high score.

Handsome linens, wrapped in crisp white tissue with cards attached, were presented to Miss Faulk during the conversational hour following the games of bridge.

A delicious salad course was served at the linen-covered tables to: Miss Faulk, Miss Barbara Faulk, Miss Libby Haynes, Miss Eleanor Colbert, Miss Mary Louise Fudickar, Miss Betty Reily, Miss Marjorie Farmer, Miss Ellen Hale, Miss Frances Smith, Miss Nan Buckner, Miss Maryann Wilds, Miss Doris Reid, Miss Gladys Emma Whitfield, Miss Theodora Hart, Mrs. Charles Moody and Mrs. James Standley, Jr.

A buffet supper in the home of Miss Nan Buckner with Mrs. John Ryan and Miss Marjorie Farmer co-hostesses brought a group of Miss Faulk's most intimate friends together.

Delicious viands were served from the flower-adorned buffet in the dining room.

Delighting the guest of honor was the novel manner employed by the hostesses to present the gifts of kitchen utensils. A papier-mache goose (the one that laid the golden egg) centered the buffet table. Gold ribbons attached to gold eggs concealing clues leading to the gifts stowed away in all sections of the house, were drawn by Miss Faulk.

* * *

Mr. and Mrs. Y. D. Crawford, Bastrop, La., announce the marriage of their daughter, Miss Fannie LaVerne Crawford, to Mr. Allan Corbin on Saturday, June 1, at 8 o'clock in the evening.

The impressive double ring ceremony was performed at the Baptist parsonage, with the Rev. H. M. Bennett officiating. Miss Marie Crawford, sister of the bride, and Mr. Dick Hornbeak were the only attendants.

The bride was most attractive in a model of navy and chartreuse with accessories of navy, and wearing a corsage of sweet peas and maiden hair fern.

After the first of September the bride and groom will be at home to their friends in Sterlington, La., where Mr. Corbin is a valued employe of the United Gas company.

Miss Geraldine Thost, daughter of Mrs. Fred Thost of Tallulah, and Alfred M. Bethea, son of Mr. and Mrs. J. E. Bethea, were married at the home of the bride's mother, June 9, with Rev. D. W. Poole, pastor of the Tallulah Methodist church, performing the ceremony.

The bride wore a navy crepe model with dusty rose accessories. Her maid of honor, Miss Marjorie Oliver, wore a white dotted Swiss model. Mr. Jack Bethea, brother of the groom, served as best man.

An informal reception was held after the wedding for relatives and intimate friends. Mr. and Mrs. Bethea left for a short wedding trip, and on their return, will be at home to their friends at the Danbert apartments in Tallulah.

Out-of-town guests were Miss Maud Adair, Mrs. George Elam, George Elam, Jr., of Winnsboro, Mrs. George M. Schaeffer, and Mrs. J. C. Abbott, Jr., of Vicksburg.

Mr. Earl Gray and Miss Bessie McConathy of Jena were married at the home of Mr. and Mrs. J. M. Coleman in East Jena, Friday night, May 31 in the presence of a few friends. The young couple will reside in Alexandria.

Mr. John Louis Lord of St. Joseph announces the engagement of his daughter, Johnnie Lenoir, to Mr. Charles Sprague White of St. Louis, Mo., and Natchez, Miss., the marriage to take place late in July. This announcement will be of great interest to relatives and friends in St. Joseph and elsewhere.

Rev. and Mrs. W. E. James, 3305 Richmond avenue, announce the marriage of their daughter, Cumi Waren James, to Cliford Fechrift of Borger, Tex., on June 10. Rev. D. D. Cantrell, pastor of Central Baptist church, performed the ceremony, which took place at the home of the bride's parents in the presence of a few friends and relatives.

Mr. and Mrs. Fechrift will make their home in Borger.

Miss Marjorie Copeland of Shiloh and Mr. J. C. Long of Farmerville were married Wednesday morning, June 5, at the home of Rev. W. O. Byrd, pastor of the Farmerville Methodist church, who officiated. Immediately following the ceremony the couple left for Hot Springs, Ark. They will make their home in Farmerville.

Miss Doris Taylor, daughter of Mr. and Mrs. S. W. Taylor, and Mr. John Akins of Monticello, Ark., were married Wednesday morning, June 5, at 9 o'clock at the home of the bride's parents, six miles northeast of Farmerville, with Rev. W. O. Byrd, pastor of the Methodist church, officiating. The couple left for a honeymoon in the Ozarks.

Mrs. Clammie Black of Clayton, La., announces the marriage of her daughter, Miss Adell, to Mr. Jack Powell, son of Mr. and Mrs. B. T. Powell. The marriage took place in Vidalia on Friday in the presence of a few friends. Mr. and Mrs. Powell left immediately for Memphis, Tenn., where they will make their home.

Mr. and Mrs. Richard Kellogg and Dr. and Mrs. Cecil Jarrell are spending the week-end in New Orleans.

Betty Fay Stovall, daughter of Mr. and Mrs. J. C. Stovall, entertained her young friends with a swimming party in the pool in the rear gardens of the Stovall home, in celebration of her ninth birthday anniversary.

The children enjoyed an hour of swimming in the pool where rubber balls and rubber play horses were strewn for their amusement. Later they were invited to the picnic supper on the lawn where the refreshment table was adorned with a beautifully embossed birthday cake. Ices were served and favors distributed by the young hostess.

Wishing Betty Fay a happy birthday were: Clayton Knowles, Ann Braun, Betty Ann Cruthirds, Mary Wilton McHenry, Maurine Linquist, Beverly Martin, Betty Miller, Jane Birdsong, Sharon Anderson, Gene Smith, Mary Alice Michel, Jane Steed, Mamie Jo Drouet, Babe Patton, Jean Stovall, Nancy Sue Beasley, Mona Newman and Betty Jo Shlenker.

Dr. and Mrs. Irving Wolff, Dr. and Mrs. A. L. Peters, Miss Frances Thompson and Mr. A. L. Peters, Jr., Mr. and Mrs. Credille Calhoun, Miss Irene Page and Mr. A. B. Calhoun, Jr., motored to Bastrop Friday evening to enjoy the hospitality offered by Mrs. R. L. Criddle in her home when she entertained with a buffet supper.

Good Pine

Messrs. Glenn and Rathal Gilbert of Norfolk, Va., returned Tuesday after spending several days visiting their father, Mr. G. W. Gilbert, and Mrs. Rathal Gilbert.

Mrs. E. P. Gamewell was a visitor in Alexandria recently.

Mrs. Fern Cross and daughter, Patsy, of Vidalia, spent last week with her parents, Mr. and Mrs. Guy Jackson.

Johnnie and "Snick" Williams spent several days with their father, Oden Williams, in Alexandria.

Dr. J. M. Kittrell was a business visitor in Alexandria, Monday.

Curtis Bethard of Alexandria visited Miss Rita Glynn Roden recently.

Mrs. Robert Reeves and daughter, Jo Ann, of Jonesville, visited Mr. and Mrs. J. J. Austin.

Mr. and Mrs. J. C. Calk and baby of Jonesville visited Mr. and Mrs. J. B. Calk recently.

Oden Williams of Alexandria was a recent guest of Mr. and Mrs. C. C. Williams.

Messrs. Bud Martin of Harrisonburg, Tom Thorla, Howard Thorla, and Frank Austin went to Shreveport to attend a baseball game.

2 to 6 DAYS ALL-EXPENSE TOURS
BANFF
LAKE LOUISE
EMERALD LAKE
IN THE
CANADIAN ROCKIES
● Tours begin at Banff or at Field, and cost includes room with bath . . . meals at Banff and Lake Louise, visit to Emerald Lake . . . 126 miles of mountain motoring. From $37.50 to $74.50 up, per person. Add rail fare to Banff or Field. For complete details . . .
See Your Travel Agent or
P. G. Jefferson, Dis. Pass. Rep.
1304 Kirby Bldg.
Dallas, Texas
Canadian Pacific

Picture by New-Star—World Staff Photographer.

LOVELY VISITOR IN CITY . . . .

Miss Virginia Byram of Alexandria who was the much feted guest last week of Miss Martha Jane Hill. Miss Byram will spend the balance of the summer as the guest of friends in Santo Domingo.

Tallulah

Circle No. 1 of the Baptist Missionary society met with Mrs. E. P. Cockran with a program on personal service and stewardship as the feature. Those contributing talks on the subject were Mrs. E. N. Pollard, Mrs. Johnnie Land, Mrs. E. W. Edmonson, Mrs. R. O. Bales, Mrs. E. L. Lott and Mrs. Cockran. Others in attendance were Mrs. Shelton and Mrs. Clyde Cagle. Pie and cold drinks were served during the social period.

Mr. and Mrs. Marion W. Washburn were initiated as members of the Madison chapter of the Order of Eastern Star at a meeting held at the Masonic hall here Tuesday night. Following the initiation refreshments were served by Miss Sarah and Miss Ida Bloom. Out-of-town visitors in attendance were Mr. and Mrs. Willis Morris, Mrs. Crow and Mrs. Louise Wall of Oak Grove.

Mrs. Robert Brown entertained her circle of the W. M. U. at her home on Monday afternoon with Mrs. R. S. Gayle presenting the program on personal service and stewardship. Refreshing punch, sandwiches and cookies were served at the close of the session to Mrs. J. K. Seab, Mrs. Katherine Keene, Mrs. R. S. Gayle, Mrs. Belvin Brown, Mrs. Lamar Loe, Mrs. H. S. Weaver and Mrs. H. S. Provine.

Mr. and Mrs. Maxwell Yerger entertained friends informally with a barbecue supper on the lawn of their home on Saturday evening. Following the supper ping-pong and other games were enjoyed. The guests included Miss Alma Maxwell, Mr. and Mrs. Hugh Montgomery, Mrs. Will Adams, Mr. and Mrs. Bill Yerger, Mr. and Mrs. George Kimbrough, Mrs. Reis Feith, Dr. Dean Allen, Mrs. Tom Bomer, Dr. and Mrs. H. S. Provine.

Mr. and Mrs. Kenneth Sells and three children of Kansas City, Kan., Mrs. J. G. Faulk and two children of Jackson, and Rev. and Mrs. E. B. Emmerich and children of Oak Grove, were recent guests of Rev. and Mrs. D. W. Poole.

Mrs. W. E. Sisson of Little Rock was the week-end guests of Mr. and Mrs. W. B. Eisel.

Mrs. W. S. Cook of Baton Rouge and Bogalusa, is visiting friends here. Mrs. Cook will be remembered as Miss Bertha Keller, who as home demonstration agent for Madison parish was a former resident of Tallulah.

Mr. and Mrs. Weston, Alexandria, were guests of Mr. and Mrs. A. H. Willett over the week-end.

Circle No. 1 of the Methodist Society for Christian Service met at the community room of the church on Monday afternoon with Mrs. Charles Coltharp as hostess. Mrs. W. D. Ziegler taught the lesson, "The Out Post," from the text, "Right Here At Home." The devotional was given by Mrs. D. H. Allen, who presided over the business session. Refreshments were served during the social hour to Mrs. Allen, Mrs. F. D. Naylor, Mrs. W. D. Ziegler, Mrs. Ora Spinks, Mrs. E. A. Robinson, Mrs. W. P. Sevier, Mrs. Douglas Fortner, Mrs. R. N. Ware, Jr., Mrs. J. O. Pemberton, Mrs. E. O. Edgerton, Mrs. D. W. Poole, Mrs. A. M. Hebert, Mrs. Wallace Lancaster, Mrs H. F. Cassell and Mrs. Coltharp.

Mrs. T. P. Kell and Manderville Kell left recently for New Orleans, where they will visit Mr. and Mrs. Logan Perkins and Miss Cornelia Kell. Mr. Kell will join his brother, Lancaster Kell, of Baton Rouge for a vacation in Mexico.

THIS YEAR'S GRADUATE . . .

Miss Bertha Louise Dennis, daughter of Mr. and Mrs. D. F. Fennis who graduated from the Ouachita Parish High school with the class of 1940.

Jena

Miss Dorothy Girlinghouse, a student of L. S. U., is at home for the summer.

Mr. H. A. Wingfield of El Dorado, Ark., is visiting his daughter, Mrs. M. B. Upshaw.

Mrs. Clara Schrader and granddaughter, Emma Catherine, of Urania, spent the week-end with Mr. and Mrs. Bryant McCarroll.

Mr. and Mrs. Ford McCall and children of Natchez, Miss., were recent guests of Mr. and Mrs. W. Y. Warner.

Miss Faye Roark of Harrisonburg spent Tuesday night with her parents.

Miss Madge Ford of Jonesboro spent the week-end with her parents, Mr. and Mrs. R. E. Ford.

Misses Ethel Lee Taylor, Mary Fae Colvin, Mildred Chapman, Hazel Wynn, Iema Lee Fortson and Vivian Chapman were shoppers in Alexandria recently.

Mrs. R. B. Taylor was a recent visitor in Clarks.

Mr. and Mrs. S. R. Poland have as their guest the latter's mother, Mrs. Curry.

Mrs. W. S. Terrell of Dodson spent several days with her daughter, Mrs. E. A. Brooks.

Miss Laverne Russell, student of Tech, is home for the summer.

Mr. and Mrs. Voyle Floyd of Alexandria were recent guests of Mr. and Mrs. Bill Blake.

Eddo Ford, student of L. S. U. spent the week-end with his parents, Mr. and Mrs. R. E. Ford.

Mrs. R. E. Ford, Mrs. A. M. Jackson and Mrs. H. S. Jenkins have as their guests Mrs. E. J. Kennedy and grandson, Boe Herrington of Welsh.

Mr. and Mrs. O. R. Paul had as their guests Sunday Mr. and Mrs. Bryant Strozier of Olla.

Allen Fortson, Jr., a student of Southwestern, Lafayette, is at home for the summer.

Miss Carolyn Humphries, graduate of L. S. U. returned home Tuesday and will spend the summer vacation with her parents, Mr. and Mrs. C. I. Humphries.

Mr. and Mrs. F. James and children of Springhill visited Mr. and Mrs. G. P. Richmond.

Mrs. Ann Walker and son, Bolton Walker of Alexandria were business visitors here Wednesday.

Mrs. Katie Baker of Port Arthur, Tex., is visiting indefinitely with Mrs. L. V. Coleman.

Street Hudspeth, student of Jefferson Military college, Washington, Miss., is spending a few days at home before returning to summer school.

Mrs. A. J. Cupples of Olla visited Mr. and Mrs. G. C. Poole recently.

Winnsboro

Miss Lucy Prickett has arrived home from Lake Charles, where she is a member of the public school faculty. She will spend the summer in the home of her brother, W. F. Prickett.

Misses Virginia and Aletha Hower left Wednesday for Tuscaloosa, Ala., to attend summer school at the University of Alabama.

Mrs. R. B. Walden and daughters are spending several weeks with relatives in Winnsboro before going to Baton Rouge, where they will join Mr. Walden and make their future home.

Mrs. Ben Kendrick, formerly of Baton Rouge, is making her home with her sister, Mrs. B. S. Landis, Sr.

Misses Doris Robinson, Agnes Smith, Kathrine and Kathleen Scott are attending summer school at Louisiana State Normal.

Dr. and Mrs. J. O. Henry, Mrs. H. J. Lea, Mrs. George Hair of Monroe, and Mrs. J. W. Womble were summoned to Mt. Vernon, Tex., by the sudden death of their brother-in-law and uncle, Dr. Con Smith. Mrs. Smith was formerly Miss Jennie Lea of Winnsboro.

Miss Emily Lee Ward of Jayess, Miss., is visiting relatives and friends in Winnsboro.

Gilbert Hower, Mrs. N. L. Hower and Miss Virginia Hower spent Sunday in Ruston, La.

Ralph King, Jr., of Columbia, is spending this week in Winnsboro with his father, Dr. R. E. King.

Mr. and Mrs. William Kahn, Mr. and Mrs. A. D. Meyer, Mr. and Mrs. Joe Dante and sons will motor to Le-Compte Sunday for the celebration of the 25th wedding anniversary of Mr. and Mrs. H. P. Joffrion.

Mrs. Alice Coquille, Mrs. W. C. Lewis and Mrs. Joe Goyne of Monroe were the guests of Mrs. Charles Ramage and Miss Rowena Ramage Wednesday.

Mrs. Pay Cuney, who is moving to Baton Rouge for the summer months, was given a surprise handkerchief shower last Tuesday afternoon, when members of her circle of the Baptist Missionary society met in the home of Mrs. Frank Polancic.

An interesting discussion on the migrates from the text book, "Give Ye Them to Eat," was led by the study group chairman, Mrs. Ben Coulter.

Betty Merril of Monroe is visiting with friends in Winnsboro.

Miss Mary Beth Stubberfield of Monroe spent last week-end in Winnsboro with her cousin, Rev. Dana Terry, and Miss Sue Terry.

Australia established an aerial medical service in 1935, and its flying ambulance has traveled 36,500 miles.

HOW WOMEN PAST 40 CAN FIGHT
DARK LOOKING SKIN
For 42 years thousands of women have used Dr. FRED PALMER'S Skin Whitener to fight too dark, blemished skin faults, externally caused. Follow easy, simple directions with package. Your complexion should grow lighter, clearer, brighter as you say "good-bye" to unnatural darkened, freckled, rough outer skin. 25c at druggists on money-back guarantee. Sample, send 3c postage: Galenol Co., Inc., Dept. 11 Box 264, Atlanta, Georgia.

Vacation Headquarters

REMEMBER . . .
The success of your vacation depends on what you take with you.

COOL
DARK SHEERS
Travel and see the fair in one of our dark sheers in navy or black. They are smartly tailored in full skirted and tiny waisted styles. In women's and misses' sizes.
$10.95 Up
SECOND FLOOR

Going Dancing?
Exciting Cotton Frocks for favorable comment wherever you go. Romantic full skirted and trim waisted. Colorful prints and white sheers in misses' and juniors' sizes..... $10.95 Up

Going to Town?
Comfortable Silk Prints for town wear. Look your best in one of our silk prints that is so practical. In smartest new summer color combinations, with swirl skirts. Women's and misses' sizes..... $10.95 Up

Going to the Coast?
A Nelly Don to wear on the coast. These are the days you want fashions that are cool, comfortable, wearable. Wide choice of styles and colors, in prints and solids. All sizes. Exclusive at The Palace..... $2.95 Up

Going on a Week-end?
Slack Suits you'll like for casual hours of play. Exquisitely tailored for a flawless fit. Choice of colors and combinations in cottons, rayons, and other materials. Made by Nelly Don, exclusive at The Palace..... $2.95 Up

Going Swimming?
A Jantzen or Catalina swim suit is a necessity for your complete vacation. Choice of flared, ballerina, princess or midriff styles, in many colors. In cotton, lastex and woolen materials. Exclusive at The Palace. Complete range of sizes..... Catalina $2 up, Jantzen $4.95 up

Going to the World's Fair?
LUGGAGE For travel wherever you go. Travel light and right with smart canvas luggage that is waterproof. Choose overnight bags, fitted cases, wardrobe styles. Pleasing color combinations. Fourth Floor.... $4.95 Up

"If It's New We Have It"
THE Palace
Kaplan Bros.—Proprietors
Air-Conditioned For Your Comfort

Miss Virginia Faulk, To Be Married On June 24, Honoree At Many Parties

Two Luncheons, Other Affairs For June Bride

Conversational Hour, Linen Shower And Buffet Supper Also Honor Popular Monroe Girl

True to June tradition, the month abounds in weddings with charming prenuptial affairs leading up to the interesting events.

Miss Virginia Faulk's wedding on June 24 is the signal for gracious courtesies of a distinctive nature.

The conversational hour in the flower-banked home of Mrs. Clarke Faulk with Mrs. J. W. Russell, co-hostess, permitted friends to discuss the approaching marriage and all the interesting details with Miss Faulk.

Delicious confections were served during the receiving hours from a beautifully appointed table in the dining room presided over by Mrs. Lester Wadell. Silver trays containing pastries were passed among the guests by Barbara Faulk and Mary Stuart Kellogg.

The luncheon on the roof of the Virginia hotel with Mrs. John Breard and Mrs. Henry Blanks, hostesses, was noted for its distinctive features.

Miss Faulk's place at the beautifully appointed, silver serviced table, was marked with an exquisite corsage. Nosegays for each guest was a lovely feature.

Enjoying the faultlessly served luncheon were: Miss Faulk and her mother and sister, Mrs. Frances Faulk, Miss Barbara Faulk and Miss Eleanor Colbert, Miss Roberta Neal, Miss Dorothy Graves, Miss Virginia Earle Kersh, Miss Doris Reid, Miss Elaine Chalin and Mrs. James Standley, Jr.

Mrs. C. E. Faulk's luncheon in the Cameo room of the Virginia hotel was marked by perfection of detail.

The flowers forming the table's central decor were from Mrs. Faulk's garden, and were arranged with exceeding artistry.

While coffee was being served, Mrs. Faulk for diversion, requested each guest to write her favorite recipe in a book provided for this purpose, and later presented it to Miss Faulk.

The guests, in addition to Miss Faulk were: Mrs. Frances Faulk, Miss Barbara Faulk, Miss Nan Buckner, Miss James Standley, Jr., Mrs. Charles Moody, Miss Virginia Earle Kersh, Miss Ellen Hale, Miss Doris Reid, Miss Marjorie Farmer, Miss Dorothy Graves, Miss Jane McKenzie, Miss Eleanor Colbert and Miss Eleanor Faulk.

A linen shower with Miss Virginia Earle Kersh and Miss Jane McKenzie, hostesses at the home of Mr. and Mrs. C. E. McKenzie, was a gracious compliment extended Miss Faulk.

Bridge was introduced by the hostesses during the afternoon and at the conclusion of the games they presented Miss Faulk and Miss Betty Reily with sets of after-dinner coffee cups for high score.

Handsome linens, wrapped in crisp white tissue with cards attached, were presented to Miss Faulk during the conversational hour following the games of bridge.

A delicious salad course was served at the linen-covered tables to: Miss Faulk, Miss Barbara Faulk, Miss Libby Haynes, Miss Eleanor Colbert, Miss Mary Louise Fudickar, Miss Betty Reily, Miss Marjorie Farmer, Miss Ellen Hale, Miss Frances Smith, Miss Nan Buckner, Miss Maryann Wilds, Miss Doris Reid, Miss Gladys Emma Whitfield, Miss Theodora Hart, Mrs. Charles Moody and Mrs. James Standley, Jr.

A buffet supper in the home of Miss Nan Buckner with Mrs. John Ryan and Miss Marjorie Farmer co-hostesses brought a group of Miss Faulk's most intimate friends together.

Delicious viands were served from the flower-adorned buffet in the dining room.

Delighting the guest of honor was the novel manner employed by the hostesses to present the gifts of kitchen utensils. A papier-mache goose (the one that laid the golden egg) centered the buffet table. Gold ribbons attached to gold eggs concealing clues leading to the gifts stowed away in all sections of the house, were drawn by Miss Faulk.

* * *

Mr. and Mrs. Y. D. Crawford, Bastrop, La., announce the marriage of their daughter, Miss Fannie LaVerne Crawford, to Mr. Allan Corbin on Saturday, June 1, at 8 o'clock in the evening.

The impressive double ring ceremony was performed at the Baptist parsonage, with the Rev. H. M. Bennett officiating. Miss Marie Crawford, sister of the bride, and Mr. Dick Hornbeak were the only attendants.

The bride was most attractive in a model of navy and chartreuse with accessories of navy, and wearing a corsage of sweet peas and maiden hair fern.

After the first of September the bride and groom will be at home to their friends in Sterlington, La., where Mr. Corbin is a valued employe of the United Gas company.

Miss Geraldine Thost, daughter of Mrs. Fred Thost of Tallulah, and Alfred M. Bethea, son of Mr. and Mrs. J. E. Bethea, were married at the home of the bride's mother, June 9, with Rev. D. W. Poole, pastor of the Tallulah Methodist church, performing the ceremony.

The bride wore a navy crepe model with dusty rose accessories. Her maid of honor, Miss Marjorie Oliver, wore a white dotted Swiss model. Mr. Jack Bethea, brother of the groom, served as best man.

An informal reception was held after the wedding for relatives and intimate friends. Mr. and Mrs. Bethea left for a short wedding trip, and on their return, will be at home to their friends at the Danbert apartments in Tallulah.

Out-of-town guests were Miss Maud Adair, Mrs. George Elam, George Elam, Jr., of Winnsboro, Mrs. George M. Schaeffer, and Mrs. J. C. Abbott, Jr., of Vicksburg.

Mr. Earl Gray and Miss Bessie McConathy of Jena were married at the home of Mr. and Mrs. J. M. Coleman in East Jena, Friday night, May 31 in the presence of a few friends. The young couple will reside in Alexandria.

Mr. John Louis Lord of St. Joseph announces the engagement of his daughter, Johnnie Lenoir, to Mr. Charles Sprague White of St. Louis, Mo., and Natchez, Miss., the marriage to take place late in July. This announcement will be of great interest to relatives and friends in St. Joseph and elsewhere.

Rev. and Mrs. W. E. James, 3305 Richmond avenue, announce the marriage of their daughter, Cumi Waren James, to Clifford Fechrift of Borger, Tex., on June 10. Rev. D. D. Cantrell, pastor of Central Baptist church, performed the ceremony, which took place at the home of the bride's parents in the presence of a few friends and relatives.

Mr. and Mrs. Fechrift will make their home in Borger.

Miss Marjorie Copeland of Shiloh and Mr. J. C. Long of Farmerville were married Wednesday morning, June 5, at the home of Rev. W. O. Byrd, pastor of the Farmerville Methodist church, who officiated. Immediately following the ceremony the couple left for Hot Springs, Ark. They will make their home in Farmerville.

Miss Doris Taylor, daughter of Mr. and Mrs. S. W. Taylor, and Mr. John Akins of Monticello, Ark., were married Wednesday morning, June 5, at 9 o'clock at the home of the bride's parents, six miles northeast of Farmerville, with Rev. W. O. Byrd, pastor of the Methodist church, officiating. The couple left for a honeymoon in the Ozarks.

Mrs. Clammie Black of Clayton, La., announces the marriage of her daughter, Miss Adell, to Mr. Jack Powell, son of Mr. and Mrs. B. T. Powell. The marriage took place in Vidalia on Friday in the presence of a few friends. Mr. and Mrs. Powell left immediately for Memphis, Tenn., where they will make their home.

Mr. and Mrs. Richard Kellogg and Dr. and Mrs. Cecil Jarrell are spending the week-end in New Orleans.

Betty Fay Stovall, daughter of Mr. and Mrs. J. C. Stovall, entertained her young friends with a swimming party in the pool in the rear gardens of the Stovall home, in celebration of her ninth birthday anniversary.

The children enjoyed an hour of swimming in the pool where rubber balls and rubber play horses were strewn for their amusement. Later they were invited to the picnic supper on the lawn where the refreshment table was adorned with a beautifully embossed birthday cake. Ices were served and favors distributed by the young hostess.

Wishing Betty Fay a happy birthday were: Clayton Knowles, Ann Braun, Betty Ann Cruthirds, Mary Wilton McHenry, Maurine Linquist, Beverly Martin, Betty Miller, Jane Birdsong, Sharon Anderson, Gene Smith, Mary Alice Michel, Jane Steed, Mamie Jo Drouet, Babe Patton, Jean Stovall, Nancy Sue Beasley, Mona Newman and Betty Jo Shlenker.

Dr. and Mrs. Irving Wolff, Dr. and Mrs. A. L. Peters, Miss Frances Thompson and Mr. A. L. Peters, Jr., Mr. and Mrs. Credille Calhoun, Miss Irene Page and Mr. A. B. Calhoun, Jr., motored to Bastrop Friday evening to enjoy the hospitality offered by Mrs. R. L. Criddle in her home when she entertained with a buffet supper.

Good Pine

Messrs. Glenn and Rathal Gilbert of Norfolk, Va., returned Tuesday after spending several days visiting their father, Mr. G. W. Gilbert, and Mrs. Rathal Gilbert.

Mrs. E. P. Gamewell was a visitor in Alexandria recently.

Mrs. Fern Cross and daughter, Patsy, of Vidalia, spent last week with her parents, Mr. and Mrs. Guy Jackson.

Johnnie and "Snick" Williams spent several days with their father, Oden Williams, in Alexandria.

Dr. J. M. Kittrell was a business visitor in Alexandria, Monday.

Curtis Bethard of Alexandria visited Miss Rita Glynn Roden recently.

Mrs. Robert Reeves and daughter, Jo Ann, of Jonesville, visited Mr. and Mrs. J. J. Austin.

Mr. and Mrs. J. C. Calk and baby of Jonesville visited Mr. and Mrs. J. B. Calk recently.

Oden Williams of Alexandria was a recent guest of Mr. and Mrs. C. C. Williams.

Messrs. Bud Martin of Harrisonburg, Tom Thorla, Howard Thorla, and Frank Austin went to Shreveport to attend a baseball game.

Picture by New Star—World Staff Photographer.

LOVELY VISITOR IN CITY . . . .

Miss Virginia Byram of Alexandria who was the much feted guest last week of Miss Martha Jane Hill. Miss Byram will spend the balance of the summer as the guest of friends in Santo Domingo.

Tallulah

Circle No. 1 of the Baptist Missionary society met with Mrs. E. P. Cockran with a program on personal service and stewardship as the feature. Those contributing talks on the subject were Mrs. E. N. Pollard, Mrs. Johnnie Land, Mrs. E. W. Edmonson, Mrs. R. O. Bales, Mrs. E. L. Lott and Mrs. Cockran. Others in attendance were Mrs. Shelton and Mrs. Clyde Cagle. Pie and cold drinks were served during the social period.

Mr. and Mrs. Marion W. Washburn were initiated as members of the Madison chapter of the Order of Eastern Star at a meeting held at the Masonic hall here Tuesday night. Following the initiation refreshments were served by Miss Sarah and Miss Ida Bloom. Out-of-town visitors in attendance were Mr. and Mrs. Willis Morris, Mrs. Crow and Mrs. Louise Wall of Oak Grove.

Mrs. Robert Brown entertained her circle of the W. M. U. at her home on Monday afternoon with Mrs. R. S. Gayle presenting the program on personal service and stewardship. Refreshing punch, sandwiches and cookies were served at the close of the session to Mrs. J. K. Seab, Mrs. Katherine Keene, Mrs. R. S. Gayle, Mrs. Belvin Brown, Mrs. Lamar Loe, Mrs. H. S. Weaver and Mrs. H. S. Provine.

Mr. and Mrs. Maxwell Yerger entertained friends informally with a barbecue supper on the lawn of their home on Saturday evening. Following the supper ping-pong and other games were enjoyed. The guests included Miss Alma Maxwell, Mr. and Mrs. Hugh Montgomery, Mrs. Will Adams, Mr. and Mrs. Bill Yerger, Mr. and Mrs. George Kimbrough, Mrs. Reis Feith, Dr. Dean Allen, Mrs. Tom Bomer, Dr. and Mrs. H. S. Provine.

Mr. and Mrs. Kenneth Sells and three children of Kansas City, Kan., Mrs. J. G. Faulk and two children of Jackson, and Rev. and Mrs. E. B. Emmerich and children of Oak Grove, were recent guests of Rev. and Mrs. D. W. Poole.

Mrs. W. E. Sisson of Little Rock was the week-end guests of Mr. and Mrs. W. B Eisel.

Mrs. W. S. Cook of Baton Rouge and Bogalusa, is visiting friends here. Mrs. Cook will be remembered as Miss Bertha Keller, who as home demonstration agent for Madison parish was a former resident of Tallulah.

Mr. and Mrs. Weston, Alexandria, were guests of Mr. and Mrs. A. H. Willett over the week-end.

Circle No. 1 of the Methodist Society for Christian Service met at the community room of the church on Monday afternoon with Mrs. Charles Coltharp as hostess. Mrs. W. D Ziegler taught the lesson, "The Out Post," from the text, "Right Here At Home." The devotional was given by Mrs. D. H. Allen, who presided over the business session. Refreshments were served during the social hour to Mrs. Allen, Mrs. F. D. Naylor, Mrs. W. D. Ziegler, Mrs. Ora Spinks, Mrs. E. A. Robinson, Mrs. W. P. Sevier, Mrs. Douglas Fortner, Mrs. R. N. Ware, Jr., Mrs. J. O. Pemberton, Mrs. E. O. Edgerton, Mrs. D. W. Poole, Mrs. A. M. Hebert, Mrs. Wallace Lancaster, Mrs. H. F. Cassell and Mrs. Coltharp.

Mrs. T. P Kell and Mandeville Kell left recently for New Orleans, where they will visit Mr. and Mrs. Logan Perkins and Miss Cornelia Kell. Mr. Kell will join his brother, Lancaster Kell, of Baton Rouge for a vacation in Mexico.

Jena

Miss Dorothy Girlinghouse, a student of L. S. U., is at home for the summer.

Mr. H. A. Wingfield of El Dorado, Ark., is visiting his daughter, Mrs. M. B. Upshaw.

Mrs. Clara Schrader and granddaughter, Emma Catherine, of Urania, spent the week-end with Mr. and Mrs. Bryant McCarroll.

Mr. and Mrs. Ford McCall and children of Natchez, Miss., were recent guests of Mr. and Mrs. W. Y. Warner.

Miss Faye Roark of Harrisonburg spent Tuesday night with her parents.

Miss Madge Ford of Jonesboro spent the week-end with her parents, Mr. and Mrs. R. E. Ford.

Misses Ethel Lee Taylor, Mary Fae Colvin, Mildred Chapman, Hazel Wynn, Iema Lee Fortson and Vivian Chapman were shoppers in Alexandria recently.

Mrs. R. B. Taylor was a recent visitor in Clarks.

Mr. and Mrs. S. R. Poland have as their guest the latter's mother, Mrs. Curry.

Mrs. W. S. Terrell of Dodson spent several days with her daughter, Mrs. E. A. Brooks.

Miss Laverne Russell, student of Tech, is home for the summer.

Mr. and Mrs. Voyle Floyd of Alexandria were recent guests of Mr. and Mrs. Bill Blake.

Eddo Ford, student of L. S. U. spent the week-end with his parents, Mr. and Mrs. R. E. Ford.

Mrs. R. E. Ford, Mrs. A. M. Jackson and Mrs. H. S. Jenkins have as their guests Mrs. E. J. Kennedy and grandson, Boe Herrington of Welsh.

Mr. and Mrs. O. R. Paul had as their guests Sunday Mr. and Mrs. Bryant Strozier of Olla.

Allen Fortson, Jr., a student of Southwestern, Lafayette, is at home for the summer.

Miss Carolyn Humphries, graduate of L. S. U. returned home Tuesday and will spend the summer vacation with her parents, Mr. and Mrs. C. I Humphries.

Mr. and Mrs. F. James and children of Springhill visited Mr. and Mrs. G. P. Richmond.

Mrs. Ann Walker and son, Bolton Walker of Alexandria were business visitors here Wednesday.

Mrs. Katie Baker of Port Arthur, Tex., is visiting indefinitely with Mrs. L. V. Coleman.

Street Hudspeth, student of Jefferson Military college, Washington, Miss., is spending a few days at home before returning to summer school.

Mrs. A. J. Cupples of Olla visited Mr. and Mrs. G. C. Poole recently.

THIS YEAR'S GRADUATE . . .

Miss Bertha Louise Dennis, daughter of Mr. and Mrs. D. F. Fennis who graduated from the Ouachita Parish High school with the class of 1940.

Winnsboro

Miss Lucy Puckett has arrived home from Lake Charles where she is a member of the public school faculty. She will spend the summer in the home of her brother, W. F. Puckett.

Misses Virginia and Aletha Moore left Wednesday for Tuscaloosa, Ala., to attend summer school at the University of Alabama.

Mrs. R. B. Walden and daughters are spending several weeks with relatives in Winnsboro before going to Baton Rouge where they will join Mr. Walden and make their future home.

Mrs. Ben Kendrick, formerly of Baton Rouge is making her home with her sister, Mrs. B. S. Lancaster.

Misses Doris Robinson, Agnes Smith, Katherine and Kathleen Scott are attending summer school at Louisiana State Normal.

Dr. and Mrs. J. O. Henry, Mrs. H. J. Lee, Mrs. George Hair of Monroe and Mrs. J. W. Womble were summoned to Mt. Vernon, Tex., by the sudden

---

Mrs. Pat Page of Baton Rouge

HOW WOMEN PAST 40 CAN FIGHT DARK LOOKING SKIN

DR. FRED PALMER'S Skin Whitener

Vacation Headquarters

REMEMBER . . .

The success of your vacation depends on what you take with you.

COOL DARK SHEERS

Travel and see the fair in one of our dark sheers in navy or black. They are smartly tailored in full skirted and tiny waisted styles. In women's and misses' sizes.

$10.95 Up

SECOND FLOOR

Going Dancing?

Exciting Cotton Frocks for favorable comment wherever you go. Romantic full skirted and trim waisted. Colorful prints and white sheers in misses' and juniors' sizes ..... $10.95 Up

Going to Town?

Comfortable Silk Prints for town wear. Look your best in one of our silk prints that is so practical. In smartest new summer color combinations, with swirl skirts. Women's and misses' sizes ..... $10.95 Up

Going to the Coast?

A Nelly Don to wear on the coast. These are the days you want fashions that are cool, comfortable, wearable. Wide choice of styles and colors, in prints and solids. All sizes. Exclusive at The Palace ..... $2.95 Up

Going on a Week-end?

Slack Suits you'll like for casual hours of play. Exquisitely tailored for a flawless fit. Choice of colors and combinations in cottons, rayons, and other materials. Made by Nelly Don, exclusive at The Palace ..... $2.95 Up

Going Swimming?

A Jantzen or Catalina swim suit is a necessity for your complete vacation. Choice of flared, ballerina, princess or midriff styles, in many colors. In cotton, lastex and woolen materials. Exclusive at The Palace. Complete range of sizes ..... Catalina $2 up; Jantzen $4.95 up

Going to the World's Fair?

LUGGAGE For travel wherever you go. Travel light and right with smart canvas luggage that is waterproof. Choose overnight bags, fitted cases, wardrobe styles. Pleasing color combinations. Fourth Floor.... $4.95 Up

"If It's New We Have It"

THE Palace

Rabin Bros.—Proprietors

Air-Conditioned For Your Comfort

2 to 6 DAYS ALL-EXPENSE TOURS

BANFF

LAKE LOUISE
EMERALD LAKE
IN THE
CANADIAN ROCKIES

● Tours begin at Banff or at Field, and cost includes room with bath . . . meals at Banff and Lake Louise, visit to Emerald Lake . . . 126 miles of mountain motoring. From $37.50 to $74.50 up, per person. Add rail fare to Banff or Field. For complete details . . .

See Your Travel Agent or

P. G. Jefferson, Dis. Pass. Rep.
1304 Kirby Bldg.
Dallas, Texas

Canadian Pacific

GET READY FOR YOUR Vacation NOW!

WHERE TO GO .... WHAT TO DO

Let's make this year's vacation a thing to be enjoyed! Let's forget our worries and join in the fun! Places to go . . . things to do! The whole of America is yours to enjoy and play in. Travel to distant points or enjoy our own recreation centers . . . but have fun! Start the fun by planning your vacation now and buying all the things you'll need.

Best equipped Spa in America for benefiting these ailments, or high blood pressure, rheumatism, heart disorders, neuritis, etc. . . . and for reconditioning. Baths recommended by the U. S. Government which owns the hot springs, supervises all bath house service, and maintains its largest Army and Navy Hospital here. *Write for Special Baths Folder.*

PLAY IN OZARK ALTITUDES

Bass and crappie fishing . . . swimming, boating and lakeshore picnics . . . good golf and clubhouse facilities . . . night spots and dancing . . . riding horses . . . forest trails . . . high up in the pine clad Ozark foot hills.

AIR-CONDITIONED ACCOMMODATIONS

Southern hospitality plus, here at the homelike Arlington, famed for the best in foods and entertainment. Guest rooms with or without air conditioning. European plan. Combination breakfasts, plate luncheons and entree priced dinners. Bath house right in the hotel. Special reduced rates from June 1st to October 1st. Beautiful illustrated folder in 4 colors, and tariffs, will be mailed on request.

One the South's finest resort hotels. 560 rooms, all with outside exposures.

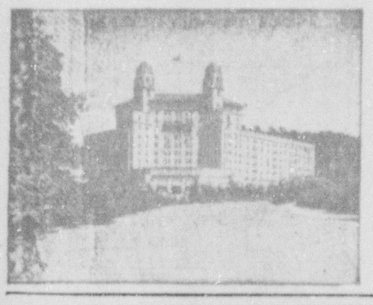

W. E. CHESTER, *General Manager*

ARLINGTON HOTEL AND BATHS
HOT SPRINGS NATIONAL PARK
ARKANSAS
On the "Broadway of America"

Pause... Refresh

5¢

COCA-COLA BOTTLING COMPANY
MONROE, LA. PHONE 184

HAVE AN ENJOYABLE

VACATION

Without

Money Worries

Let Your Auto Finance Your Vacation, or—

We will reduce your payments. It doesn't make any difference who you owe. We will also loan you some cash. Pay us back a little at a time, with nothing due until August 1st.

Drive to 500 Walnut Street. Before you leave here, we will reduce your car payments or loan you cash, or both, if your car justifies it.

This old, reliable company requires no signature but your own, and you can live anywhere.

MOTORS SECURITIES CO.
INCORPORATED
500 Walnut St. Monroe, La.

You'll find these Patterns
Only in* WILSON-*EXCLUSIVE

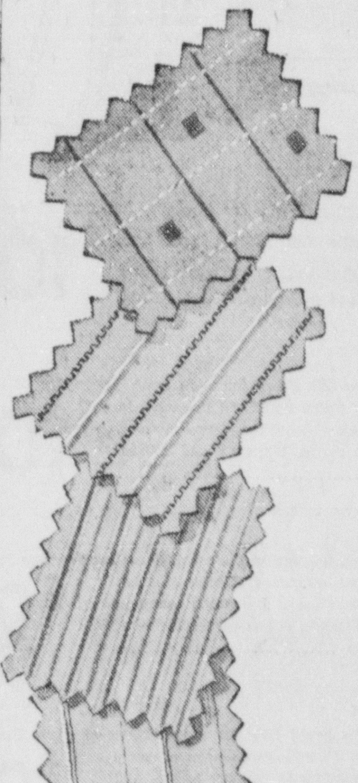

SHIRTS

$2 to $2.50

There's inspired artistry and distinguished styling in our new WILSON-*EXCLUSIVE* patterns. They are new, original, exclusive . . . each of them designed by Wilson Brothers to go with the season's new suitings. The new British-type stripings and cross-hatch checks shown are only a few of the many new designs in our WILSON-*EXCLUSIVES*. See them today. All are Sanforized-shrunk, with trim fitting V-shaped waist.

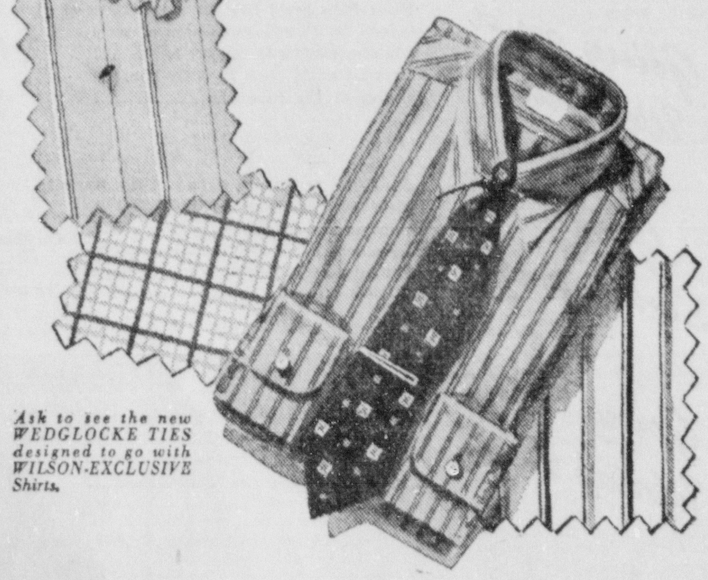

Ask to see the new WEDGLOCKE TIES designed to go with WILSON-EXCLUSIVE Shirts.

AIR-CONDITIONED FOR YOUR COMFORT

FINK the tailor

334 DeSiard

BELLA VISTA

HAVE FUN IN THE SUN AT BEAUTIFUL BELLA VISTA

Largest Resort In the Ozarks

Modern Hotels, Furnished Cottages, Hundreds of Summer Homes, Golfing, Dancing, Wonderland Night Club, Bathing, Boating, Fishing. Other Popular Sports. Easily Accessible. Near Bentonville, Ark.

Write for free booklet: LINEBARGER BROTHERS, Owners, Bella Vista, Ark.

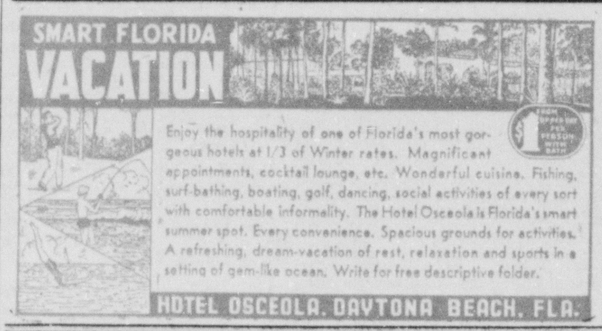

For Vacation Days!

MONTGOMERY WARD

124-126 North Third St. Phone 118

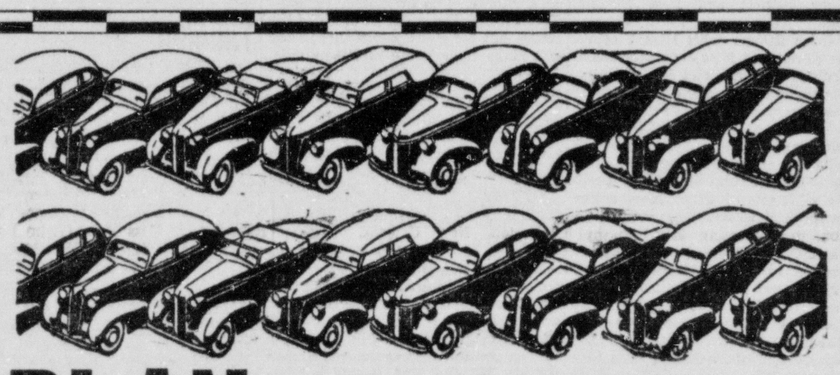

PLAN YOUR VACATION in a GOOD USED CAR

Vacation Time Is Here!

Enjoy every minute of it, in a trouble free car. You will also save from $100 to $300 on a single used car. We guarantee this statement.

1937	FORD 85 H. P. TUDOR SEDAN with Trunk—practically new set of tires	$265	1936	CHEVROLET COUPE—Runs like new	$265
1937	CHEVROLET 2-DOOR SEDAN with Trunk—perfect condition	$299	1936	CHEVROLET 4-DOOR SEDAN—as is	$150
1937	CHEVROLET SPORT COUPE—new paint job	$275	1936	CHEVROLET COACH—as is	$125
1938	FORD 85 H. P. TUDOR SEDAN	$365	1936	FORD COACH—as is	$125
1938	CHEVROLET 2-DOOR SEDAN	$365	1937	ZEPHYR 4-DOOR SEDAN—New tires	$350
1939	FORD 85 H. P. 4-DOOR SEDAN	$475	1937	ZEPHYR COUPE—Radio. She is a good one	$360
1939	CHEVROLET 2-DOOR SEDAN	$475	1934	FORD TUDOR SEDAN—Rebuilt motor, new paint job	$40 Down, $3.00 a Week
1939	PLYMOUTH 2-DOOR SEDAN	$475	1929	FORD TUDOR	$25
1936	DODGE 6-WHEEL SPECIAL SEDAN with radio	$315	130	More Cars to Choose From With No Payment Due Until Aug. 1st.	130

"Louisiana's Largest Exclusive Used Car Dealer"

MONROE MOTOR COMPANY
310 Walnut St.

GET READY FOR YOUR

Vacation NOW!

WHERE TO GO .... WHAT TO DO

Let's make this year's vacation a thing to be enjoyed! Let's forget our worries and join in the fun! Places to go . . . things to do! The whole of America is yours to enjoy and play in. Travel to distant points or enjoy our own recreation centers . . . but have fun! Start the fun by planning your vacation now and buying all the things you'll need.

Best equipped Spa in America for benefiting these ailments, or high blood pressure, rheumatism, heart disorders, neuritis, etc. . . . and for reconditioning. Baths recommended by the U. S. Government which owns the hot springs, supervises all bath house service, and maintains its largest Army and Navy Hospital here. *Write for Special Baths Folder.*

PLAY IN OZARK ALTITUDES

Bass and crappie fishing . . . swimming, boating and lakeshore picnics . . . good golf and clubhouse facilities . . . night spots and dancing . . . riding horses . . . forest trails . . . high up in the pine clad Ozark foot hills.

AIR-CONDITIONED ACCOMMODATIONS

Southern hospitality plus, here at the homelike Arlington, famed for the best in foods and entertainment. Guest rooms with or without air conditioning. European plan. Combination breakfasts, plate luncheons and entree priced dinners. Bath house right in the hotel. Special reduced rates from June 1st to October 1st. Beautiful illustrated folder in 4 colors, and tariffs, will be mailed on request.

One the South's finest resort hotels. 500 rooms, all with outside exposures.

W. E. CHESTER, *General Manager*

ARLINGTON HOTEL AND BATHS
HOT SPRINGS NATIONAL PARK
ARKANSAS
On the "Broadway of America"

TRAVEL *in Cool Comfort*

AIR-CONDITIONED

Deluxe Coaches between

4 THRU COACHES DAILY EACH WAY

SHREVEPORT
MONROE
VICKSBURG
JACKSON
MERIDIAN

5 coaches daily to Shreveport
6 coaches daily to Vicksburg
6 coaches daily to Jackson
4 coaches daily to Meridian

See our local agent for frequent, dependable schedules to all points in America.

214 Grammont Street
Monroe, Louisiana
Phone 38

TRI-STATE Trailways

Pause... Refresh

5¢

COCA-COLA BOTTLING COMPANY
MONROE, LA. PHONE 184

HAVE AN ENJOYABLE

VACATION

Without

Money Worries

Let Your Auto Finance Your Vacation, or—

We will reduce your payments. It doesn't make any difference who you owe. We will also loan you some cash. Pay us back a little at a time, with nothing due until August 1st.

Drive to 500 Walnut Street. Before you leave here, we will reduce your car payments or loan you cash, or both, if your car justifies it.

This old, reliable company requires no signature but your own, and you can live anywhere.

MOTORS SECURITIES CO.
INCORPORATED
500 Walnut St. Monroe, La.

You'll find these Patterns

Only in* WILSON-*EXCLUSIVE

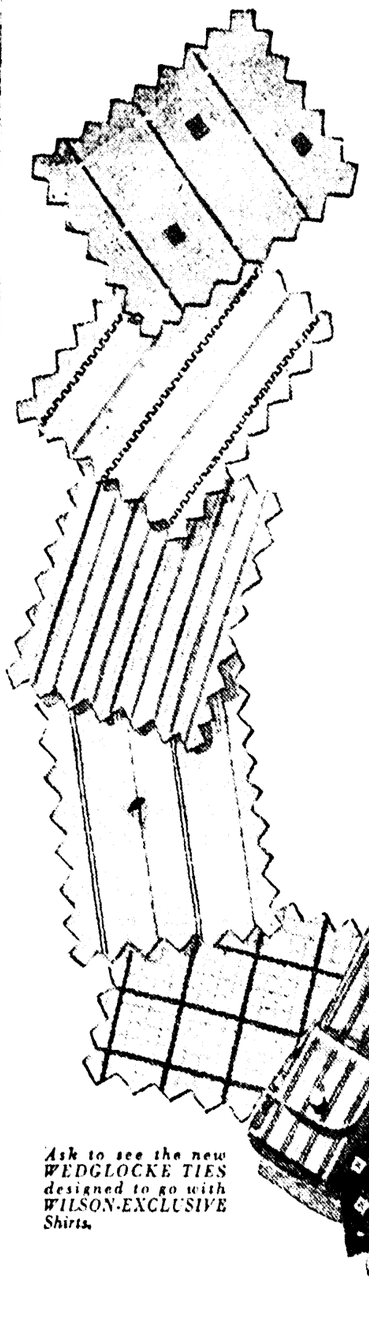

SHIRTS

$2 to $2.50

There's inspired artistry and distinguished styling in our new WILSON-*EXCLUSIVE* patterns. They are new, original, exclusive . . . each of them designed by Wilson Brothers to go with the season's new suitings. The new British-type stripings and cross-hatch checks shown are only a few of the many new designs in our WILSON-*EXCLUSIVES*. See them today. All are Sanforized-shrunk, with trim fitting V-shaped waist.

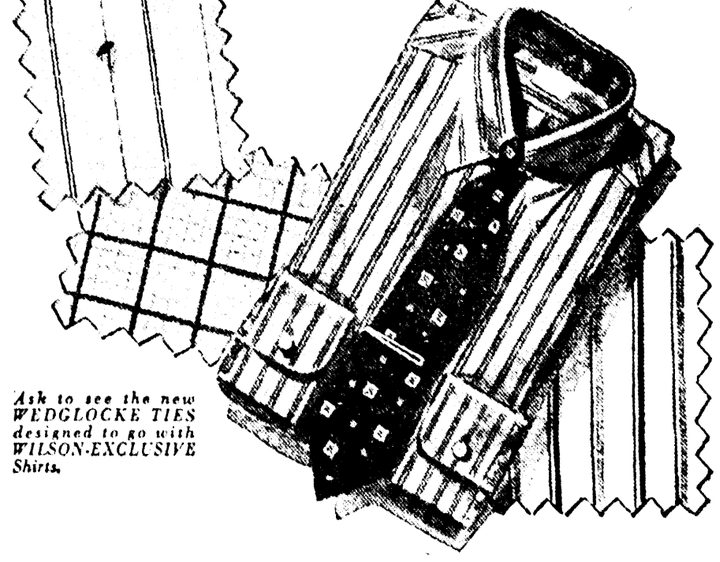

Ask to see the new WEDGLOCKE TIES designed to go with WILSON-EXCLUSIVE Shirts.

AIR-CONDITIONED FOR YOUR COMFORT

FINK the tailor

334 DeSiard

BELLA VISTA

GOLF FUN IN THE SUN
AT BEAUTIFUL BELLA VISTA

Largest Resort In the Ozarks

Modern Hotels, Furnished Cottages, Hundreds of Summer Homes, Golfing, Dancing, Wonderland Night Club, Bathing, Boating, Fishing. Other Popular Sports. Easily Accessible. Near Bentonville, Ark.

Write for free booklet: LINEBARGER BROTHERS, Owners, Bella Vista, Ark.

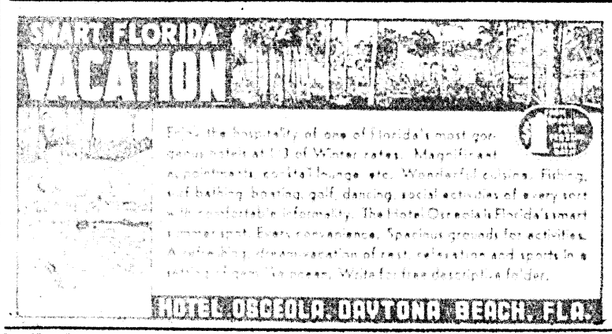

For Vacation Days!

Gay as a Fiesta

Sale! Wards Playclothes

Slacksuits
Playsuits

94¢

ACTUAL 1.19 VALUES

Outfit yourself for all summer and start an ice cream soda fund on what you save at Wards! Lots of different harum-scarum slacksuits and playsuits. Cottons & rayons.

MONTGOMERY WARD

124-126 North Third St. Phone 118

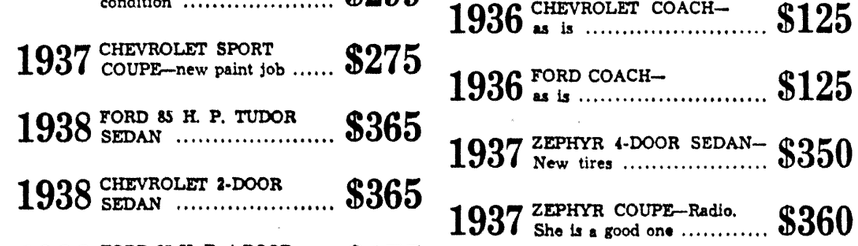

PLAN YOUR VACATION in a GOOD USED CAR

Vacation Time Is Here!

Enjoy every minute of it, in a trouble free car. You will also save from $100 to $300 on a single used car. We guarantee this statement.

1937	FORD 85 H. P. TUDOR SEDAN with Trunk—practically new set of tires	$265	1936	CHEVROLET COUPE—Runs like new	$265
1937	CHEVROLET 2-DOOR SEDAN with Trunk—perfect condition	$299	1936	CHEVROLET 4-DOOR SEDAN—as is	$150
1937	CHEVROLET SPORT COUPE—new paint job	$275	1936	CHEVROLET COACH—as is	$125
1938	FORD 85 H. P. TUDOR SEDAN	$365	1936	FORD COACH—as is	$125
1938	CHEVROLET 2-DOOR SEDAN	$365	1937	ZEPHYR 4-DOOR SEDAN—New tires	$350
1939	FORD 85 H. P. 4-DOOR SEDAN	$475	1937	ZEPHYR COUPE—Radio. She is a good one	$360
1939	CHEVROLET 2-DOOR SEDAN	$475	1934	FORD TUDOR SEDAN—Rebuilt motor, new paint job	$40 Down $3.00 a Week
1939	PLYMOUTH 2-DOOR SEDAN	$475	1929	FORD TUDOR	$25
1936	DODGE 6-WHEEL SPECIAL SEDAN with radio	$315	130	More Cars to Choose From With No Payment Due Until Aug. 1st.	130

"Louisiana's Largest Exclusive Used Car Dealer"

MONROE MOTOR COMPANY
310 Walnut St.

Prenuptial Affairs Honor Miss Carolyn Stubbs Before Her Marriage June 29

Mrs. Beaman's Bridge Party Highlights Week

Mrs. Huey And Mrs. G. P. Stubbs Hostesses At Luncheon; Others Entertain For Bride-To-Be

Before the departure of Miss Carolyn Stubbs for New Haven, Conn., to attend the graduation of her brother, Barry, from Yale university, a flurry of prenuptial affairs took place. Miss Stubbs, accompanied by her mother, Mrs. F. P. Stubbs, will not return to Monroe until a week before her wedding, June 29, and hostesses, eager to express their affectionate interest in the approaching nuptial event, crowded her engagement days with charming compliments.

Mrs. R. R. Beaman's bridge affair at her home was one of the highlights of last week's courtesies.

The reception suite lavishly adorned with pink and blue hydrangeas offered a colorful setting for the placement of the bridge tables. The gifts for high score were lovely pieces of crystal. Miss Stubbs' gift from her hostess was a piece of beautiful rock crystal in the pattern she personally selected.

Miss Stubbs was presented at this time with a gift of bath towels—beautiful blue towels, presented to her by the friends present on this occasion.

Mrs. Beaman served her guests a confectionary course—ices in the form of full blown pink roses, and individual wedding cakes, embossed in pink and blue.

Present in addition to Miss Stubbs, were: Misses Dean McKoin, Lela Germany, Elizabeth Kennedy, Jane Dawkins, Sara Talbert, Dorothy Graves, Ruth Atkins, Marie Dell Horuff, Mrs. Charles Garretson, Mrs. Walter Kellogg, Mrs. George Weeks, Jr., Mrs. William Conley, Mrs. Ray Rhymes, Mrs. James Sparks, and Mrs. Joy Steele Lewis.

The luncheoin for Miss Stubbs with Mrs. S. E. Huey and Mrs. G. P. Stubbs hostesses, was charming in detail. A beautiful serving tray and a gift of linen was presented to Miss Stubbs by her hostesses on this occasion .

Another luncheon of lovely appointment was given by Mrs. King Stubbs and Miss Dorothy Graves. Their gift to Miss Stubbs was a beautiful Comellic print, handsomely framed.

Mrs. Briscoe Trousdale entertained with a luncheon at the Virginia hotel, and took this opportunity to present Miss Stubbs with a handsome silver sauce boat with ebony handle.

Mrs. Joy Steele Lewis' dinner party at the Virginia hotel was a gay little affair with several of Miss Stubbs' most intimate friends gathered around the flower banked, candlelit table. Mrs. Lewis presented Miss Stubbs with a piece of silver in the Benjamin Franklin pattern.

One of the most delightful compliments bestowed upon Miss Stubbs was Miss Dean McKoin's linen shower at her home in Edgewater Gardens. In addition to presenting Miss Stubbs with a gift of silver in her chosen pattern, Miss McKoin presented her with a gift that had a personal touch in a scrap book, beautifully bound and containing pictures of Miss Stubbs and newspaper clippings, dating back to the early days of friendship. Miss Stubbs, a musician of ability, treasures the newspaper clippings as they tell of her early struggles, her appearance in recitals, her graduation from Sophie Newcomb school of music, and later as a pupil of Rudolph Ganz in Chicago.

* * *

Mr. and Mrs. J. B. Barfield of Tallulah announce the marriage of their daughter, Thelma, to Clarence Frost, son of Mr. and Mrs. Frost of Calhoun, which took place at the Methodist parsonage at Rayville, May 26, with Rev. W. J. Reid performing the ceremony. The couple will reside in West Monroe where Mr. Frost is employed at the Brown Paper mill.

Mrs. John Fox and Mrs. E. S. Girault motored to Shreveport on Friday to spend the day.

Training Course Is Held At Gulf Park

Leadership training for Girl Reserves features their nineteenth annual conference at Gulf Park college, June 11-19. Headed by Miss Sarah Dodds. Girl Reserve secretary of the Jackson Y. W. C. A., the camp-conference opened Tuesday with delegates from Alabama, Arkansas, Louisiana, Mississippi and Tennessee.

Discussion groups will stress the awareness of youth to personal and world problems, led by Miss Frances G. Harmon, Hattiesburg; Mrs. Wm. S. Wiedorn, New Orleans; Mrs. Floyd Hannah, Winnsboro, La.; Mrs. E. P. Epperson, Clinton; Mrs. Ross Moore, Jackson.

Daily worship services will be held with Mrs. Wm. G. Gehri, Memphis, in charge. Campfire programs have been arranged by Mrs. Sidney McMath, of Hot Springs, Ark. Arts and crafts will be supervised by Miss Caroline Compton of Vicksburg, assisted by Miss Ella Mac Stringer of Columbia. Tours of the coast are being mapped out by Mrs. J. H. Maddox of Gunnison.

Workshop groups organized as clubs will meet each morning to plan Girl Reserve activities for the coming year. Miss Mary F. Lacy of the district office in Jackson, heads this section, with Mrs. Sidney McMath; Miss Bess Herron, Jackson; Miss Ella Mac Stringer, and Miss Marguerite Mullins of New Orleans.

Mrs. Floyd Hannah is head conselor and Mrs. J. D. Wroten of Columbus, camp hostess. The health program and nursing is taken care of by Mrs. Lovey Gray Hodges, Hattiesburg, registered nurse. Mrs. T. D. Peets of Gulf Park is dietitian.

Other counselors are: Mrs. J. B. Thornhill, Monroe, La.; Miss Mary Davies, Shreveport, La.; Miss Velmer Crout, Canton; Miss Therese Tate, Mobile, Ala.

Miss Marguerite Mullins of New Orleans is in charge of registration and the book room; Miss Jessie Ford, Jackson, secretary.

The recreation staff includes Miss Sarah Reed, Laurel, director; Mrs. S. R. Horton, New Orleans, dancing; Miss Emma Mac Ott; Mrs. J. H. Maddox, sailing.

Girl officers are Miss Fannie Chance Blanchard, Shelby, and Miss Clifton Ray, Canton. who were elected at the close of last year's conference.

Attending the conference from Monroe are: Satchie Cooper, Elizabeth Humble, Vivian Harper, Merilyn Bush, Miss Dorothy Calvert, Mrs. U. J. Veazey.

DISCUSS CONFERENCE PROGRAM . . . .

Mrs. W. J. Veazey, Mrs. J. B. Thornhill and Miss Ivo Wilson, counsellors attending the Girl Reserve conference at Gulfport, Miss., discuss the interesting program arranged by Mrs. Sydney McMath of Hot Springs, Ark., with the four members of the local Girl Reserve who accompanied them to the gulf coast last week. Reading from left to right they are: Mrs. Veazey, Elizabeth Humble, Mrs. Thornhill, Satchie Cooper, Merilyn Bush, Vivian Harper and Miss Wilson.

Jonesville

Mrs. John Wurster entertained the members of her bridge club Friday afternoon. Prizes were won by Mrs. C. E. Enete, Mrs. Henry Uttinger, and Mrs. Wurster. Ice cream and cake were enjoyed after the game.

Mrs. Bettye Adams and Carl DeSeay were recent guests of relatives and friends in Longview and Tyler, Tex.

Mrs. A. T. Durham and Mrs. R. P. Boyd spent last Friday in Coushatta. They were accompanied home by Mrs. Will Cagle and son, Robert Duke, who spent the week-end with Mrs. Boyd.

Mrs. Elda Noel spent the latter part of last week with her parents in Abbeville.

W. C. Stroud and daughter, Miss Rosa Marie Stroud, attended the funeral of Mrs. S. J. Mullins, of Clifton, Tenn., at Union Church, Miss.

Mr. and Mrs. Austin Dees and son, Johnny, of Mansfield, were guests of Mr. and Mrs. Harold Dees and family Sunday.

Mrs. Daisy Minard and daughter, of Olla, spent last week-end as the guests of Mr. and Mrs. Bill Holloman and Mrs. John Guss.

Mrs. Joe Peyton entertained the members of circle No. 2 of the Methodist W. M. S. at a social meeting Wednesday afternoon of last week in her home on Little river at Utility.

Rook was enjoyed during the afternoon with Mrs. Henry Uttinger winning the prize.

Refreshments were served to Mrs. Lee Arnaud, Mrs. O. V. Hooker, Mrs. L. Yancey, Mrs. Henry Uttinger, Mrs. E. Young, Jr., Mrs. O. R. Wurster, Mrs. B. Z. Forman, Mrs. Hugh Cotton, and Mrs. E. Young, Sr.

Henry Lee Madison, son of Mr. and Mrs. Ben Madison, was chosen Wednesday by a committee of the Jonesville Rotary to represent Jonesville at "Boys' State," a school in Americanism and government sponsored in Louisiana by the Louisiana department of the American Legion, which is being conducted at L. S. U. from June 15 to June 22, inclusive.

Mrs. W. L. Frisbie was hostess at bridge Tuesday afternoon, when she entertained the Tuesday bridge club in her home.

Prizes were won by Mrs. Henry Uttinger, Mrs. Harold Dees, and Mrs. Frisbie.

Oak Grove

Daily Vacation Bible school of the Methodist church began Monday afternoon with 40 being enrolled the first day.

Teachers in charge are: Rev. E. B. Emmerich, general superintendent; Mrs. D. M. Copeland, secretary; Mrs. E. B. Emmerich, devotional leader; Miss Mary Glenn Rodgers, pianist; beginners, Mrs. Sartis Bassitt, Mrs. Fred Primm, Miss Jerry Gunter, Miss Gloria Mae Castleman; primary, Miss Reba Leach, Miss Mary Glenn Rodgers, Mrs. M. T. Lipp; juniors, Miss Roberta Reeves, Miss Lurline Bayes (girls), Dan Shawkey (boys); Mrs. O. C. Roberts is assisting Miss Bayes and Mr. Shawkey; intermediates, Mrs. Jesse James, Rev. E. B. Emmerich; art craft club, Mrs. T. N. Pulley, assisted by Bobbie Hornberger.

Members of the Christian service division of the Methodist church met at the residence of Mrs. A. C. Monroe for the June Business session. The meeting was opened by the president, Mrs. Jesse James. Mrs. James presented the devotional on "The Lost Christ," and Mrs. D. M. Copeland read bits from "The Missionary News."

A contest was conducted by Mrs. James, with Mrs. E. B. Emmerich winning the prize, which was a New Testament Bible. The hostess, assisted by Mrs. Lavelle Wilson and Mrs. Jones Wallace served a salad course and iced tea to Mrs. James, Mrs. Emmerich, Mrs. E. E. Gowan, Mrs. Maggie Holland, Mrs. C. H. Neely, Mrs. Fred Primm, Mrs. B. H. Bolding, Mrs. R. V. Reeves, Mrs. J. L. McKenzie, Jr., Mrs. Fred Bareswill, Mrs. Jones Wallace, Mrs. Clyde Turner, and Mrs. D. M. Copeland.

Catron-Kelly unit No. 53 entertained the juniors and those who helped in the popy sale, with a wiener roast at the Hut, Friday evening. Those attending were Janet McGinty of Winnfield, Adrienne, Barbara Lou, and Jess Smith, Maxine Leach, Edna Caroline Briggs, Esta Fay Hurley, Connie Rudy, Sarah Jane Keller, Juanita Copeland, Norma Jack Coden, Norwood Duke, Jr., Mrs. Mae E. Kelly, Mrs. Arden B. Smith, Mrs. E. E. Hurley, Patricia Jane, Diane, Leonode Copeland, and Mrs. D. M. Copeland.

Members of Group No. 2, junior auxiliary met at the Hut, Saturday for the monthly business session presided over by chairman, Maxine Leach, with Patricia Jane Copeland acting as color bearer. Betty Jo McBride recorded the minutes due to the absence of the secretary. Plans were made at this time for the final party to be held for this group for the year, and it was decided to have a dance on June 10, with each member inviting a guest. The chairman appointed the refreshment committee, Adrienne Smith, Mary Katherine Pruitt, and Connie Rudy, decorating committee, Patricia Jane Copeland, Esta Fay Hurley, and Maxine Leach, under the supervision of the leader, Mrs. D. M. Copeland.

Members of Catron-Kelly unit No. 53 met at the Hut Wednesday for the June business meeting presided over by Mrs. E. E. Hurley, president. Colors were advanced by Mrs. T. D. Waters.

During the business session, the president appointed the following committees to serve on June 19, at which time the newly elected officers will be installed by the Fifth district president, Mrs. Grace Van Valkenburg of Lake Providence, and at which time the unit will have as their guests, the members from Tallulah, Lake Providence, and Bastrop: refreshment committee, Mrs. Mae E. Kelly, chairman, Mrs. W. Byargeon, Mrs. G. C. Bardin, and Mrs. D. B. Fiske; dishes, Mrs. I. M. McCurdy, chairman, Mrs. Ivy Barnes, Mrs. Clayton Gunter, and Mrs. D. W. McBride; Hut, Mrs. T. D. Waters. Mrs. D. M. Copeland, and Mrs. R. E. Gowan; program, Mrs Arden B. Smith, chairman, Mrs. Charles Walcott, Mrs. W. H. Keller, Mrs. Fred Prim.

One new member was added to the roll at this meeting, Mrs. Fred Prim, formerly of Smackover, Ark., whose unit transfer was received this week.

Mrs. Mae E. Kelly was presented with a lovely bag at this time, a gift from Unit No. 53, and a sum of money from the Lake Providence, Monroe, Winnsboro, and Tullulah units, as she will turn the reins of the Fifth district over to the new district president at the convention being held in Shreveport this week.

Mrs. Annie Hedrick, WPA teacher, presented group 3 adult education class in an "open house" at the Baptist church recently with the following program:

Invocation, Rev. M. J. Crowe; flag salute, Wilson Goss; Christian flag salute, Christine Lilly; "America," assembly; "Accomplishments of Professional and Service Projects," Mrs. Lillian O'Connell, parish supervisor of adult education; reading, "War Paint," Mattie J. Mitchner; playlet, "Mrs. Apple and Her Corps," with the cast consisting of Mrs. Wyly Goss, Mrs. Ida Chambless, Mrs. Anne Hedrick, Mrs. Mary Lee, Mrs. W. Byargeon, Mrs. E. L. Odneal, Mrs. Stella Whitaker and Mrs. W. A. Pruitt.

Mrs. W. H. Keller was accompanist for the musical numbers, and Marjorie Katherine Keller presented a piano solo, "Below the Rio Grande."

Punch and sandwiches were served at the conclusion of the program.

Mrs. Joe T. Kelly entertained at a bridge luncheon in honor of her sister-in-law, Mrs. Cyrus McGinty, of Winnfield, Mrs. Marvin Black of Palo Alto, Calif., and Mrs. Clyde White of Homer.

Mrs. Ernest Parra of Lake Providence, won high score, and Mrs. Marvin Lipp, Mrs. Louie Wright, Mrs. Parra and Miss Roberta Reeves won lovely table prizes with gifts being presented to the honorees.

Guests present were Mrs. Black, Mrs. McGinty, Mrs. White, Mrs. Parra, Mrs. Louie Wright of Minden, Mrs. C. M. Heath of Darnell, Mrs. W. L. Ross, Jr., of Pioneer, Mrs. John Brown McIntosh, Mrs. Floyd Weems, Mrs. W. M. Yates, Mrs. Edgar McCormick, Mrs. D. W. Kelly, Miss Roberta Reeves, and Miss Marjorie Dan Kelly.

Miss Marjorie Dan Kelly entertained informally Saturday for her guests, Miss Ruth Ensley of Alexandria, and sister, Mrs. Cyrus McGinty of Winnfield.

Mrs. John Brown McIntosh won the high score in the bridge games, with Miss Kelly presenting the honorees with lovely gifts.

Guests present were Mrs. McGinty, Miss Emsley, Mrs. Joe T. Kelly, Mrs. John Brown McIntosh, Mrs. Edgar McCormick, Mrs. Marion T. Lipp, Mrs. W. C. Hudson, Mrs. Clyde Posey, Miss Francis Briggs, Miss Sue Williams, Miss Valeria McIntosh and Miss Laura Mae Williams.

The final meeting of the General William Carroll chapter of the D. A. R. until fall was held recently at the residence of Mrs. R. V. Reeves, regent, who was assisted in the opening by Mrs. Mildred Castleman as chaplain; Mrs. T. N. Pully, Jr., leading the "Americans' Creed"; Mrs. R. S. Milliken, presenting the flag and leading the pledge; "Star Spangled Banner," by Miss Laura Mae Williams.

After the business session, the following program was presented:

"Makers of the Flag," Miss Laura Mae Williams and "Sibyl Ludington's Ride," Miss Roberta Reeves.

Mrs. Reeves, assisted by her daughter, Miss Roberta Reeves, served refreshments at the close of the meeting.

Officers were elected for the ensuing year as follows: Regent, Mrs. R. S. Milliken; first vice-regent, Mrs. Mary Kate Ward, Tallulah; second vice-regent, Miss Roberta Reeves; secretary, Miss Laura Mae Williams; treasurer, Mrs. R. V. Reeves; register, Miss Alene Haolland; chaplain, Mrs. Mildred Castleman; historian, Mrs. C. H. Neely; curator, Mrs. T. N. Pulley, Jr.; parliamentarian, Mrs. C. M. Heath, Darnell.

Mrs. R. V. Reeves and Miss Roberta Reeves entertained with a bridge party in honor of their daughter and sister, Mrs. Louie Wright of Minden, and Mrs. Marvin Black of Palo Alto, Calif., this past week.

The living rooms were decorated with pastel colored sweet peas and blue native iris and roses.

Upon arrival, the guests were served delicious punch from a bowl embedded in a mound of sweet peas, with Mrs. W. S. Wright of Minden and Mrs. C. H. Neely, serving.

Mints of pastel colors were enjoyed during the playing of games at the conclusion of which Mrs. C. M. Heath of Darnell, Mrs. Joe T. Kelly and Mrs. Gordon D. Scott, won prizes.

Corsages and handkerchiefs were presented to other out-of-town guests, Mrs. Clyde White of Homer; Mrs. Cyrus McGinty of Winnfield, Mrs. W. S. Wright of Minden and the honorees.

Ice cream with berries and angel food cake was served from plates bearing corsages to the honorees, Mrs. W. L. Wright, Mrs. Clyde White, Mrs. Cyrus McGinty, Mrs. J. D. Herring, Mrs. Odell Roberts, Mrs. C. H. Neely, Mrs. Clyde Posey, Mrs. Jeff Hair, Lake Providence, Mrs. Floyds Weems, Mrs. Marion T. Lipp, Mrs. Gerald Couch, Mrs. J. L. McKenzie, Jr., Mrs. C. M. Heath, Darnell, Mrs. Joe T. Kelly, Mrs. John Brown McIntosh, Mrs. Arden V. Smith, Mrs. Evelyn Petty, Mrs. Edgar McCormick, Mrs. J. Vernon Sims, Mrs. Gordon Scott, Miss Eleanor Maxwell, Miss Laura Mae Williams, Miss Marjorie Dan Kelly, Miss Francis Briggs and Miss Valeria McIntosh.

IN TOM THUMB WEDDING . . . .

"Sonny" Douglas and Ouita Jeanne Vernon, featured as bride and groom in the Tom Thumb wedding staged by the Claiborne school recently. They were both named the highest ranking students during the past year.

Rayville

Miss Ola Cooper and Miss Susie Alley left Monday for Fayetteville, Ark., where they will enter the summer session at the University of Arkansas.

Friends are pleased to learn that Mrs. Lionel Eubanks, who is a patient in the St. Francis sanitarium in Monroe, where she underwent an appendectomy, is doing nicely and expects to be brought home in a few days.

Mrs. A. J. Willis, Mr. and Mrs. Hugh Stodghill, Mr. and Mrs. Warren Hunt, and Mr. Lem Cumpton were among those who attended the American Legion convention in Shreveport last week.

Mrs. M. A. Lyles of Lena, Miss., visited her son, Leo Lyles, and her brother, Mr. Kyle Mills, and family last week.

Rev. William J. Reid is in Shreveport this week attending the Methodist pastors' school held at Centenary college.

Mr. and Mrs. W. L. Jackson left Sunday for a tour through the west. They plan to visit Mrs. Jackson's brothers, Mr. Doc Herold and Mr. Emmett Herold in San Diego, Calif., and to visit San Francisco and Los Angeles.

Mayor and Mrs. W. T. Jones returned home last Sunday from a trip to New York, Philadelphia and Atlantic City. They visited their daughter, Mrs. C. A. Klasz, while in Philadelphia.

Friends are pleased to learn that Dr. T. M. Sayre, who is a patient in the St. Francis sanitarium in Monroe, is doing nicely following an emergency operation for appendicitis Wednesday.

Mr. and Mrs. Joe Rush Crisler and son, Gene, of Homer, were visitors in the home of Mrs. C. A. Blatchford and Mrs. L. L. Croxton.

Miss Elizabeth Whatley of Monroe spent the week-end with her sister, Miss Ruth Whatley.

Mrs. L. E. Brashier and daughter, Linda, of Mt. Vernon, Ill., have been the guests of Miss Eva Clack for the past few days.

Mr. and Mrs. W. W. Kelly, Jr., are enjoying an automobile tour in Florida this week.

Mrs. Lorna K. Collins and Mrs. Robert Whatley, members of the Rayville school faculty, will attend summer school at L. S. U.

Mrs. G. F. Purvis, Sr., left last week for Jackson, Miss., where she will visit her son, Mr. E. C. Abell, and family. From there she will go to Baton Rouge to visit another son, Mr. G. F. Purvis, Jr., attorney for the secretary of state. She will also attend the L. S. U. summer school.

Mr. A. S. England, Mr. T. P. England and Mrs. Mamie England were recent visitors in New Orleans.

Mr. William Hensley of Wichita Falls, Tex., spent the week-end with Mrs. Hensley and son, who are visiting Mrs. Hensley's parents, Mr. and Mrs. O. H. Bynum.

Mr. and Mrs. R. S. Hargis and daughter, Patsy, left last week for Grey Eagle, Minn., where they will spend the summer vacation months, returning several weeks before the opening of school in September. They will stop for a brief visit in St. Louis, Mo.

Mr. and Mrs. Edward Cooper and son, Edward, Jr., spent Sunday in Farmerville with relatives.

Mrs. Mark A. Cooper, Miss Markaye Cooper, Mrs. H. S. Bogan and Mrs. J. J. Ineichen spent Sunday in Jonesville with Mr. and Mrs. Ed Dayton and other relatives.

The Christian-Phillips auxiliary No. 3373 of the Veterans of Foreign Wars held their regular meeting on June 3. Mrs. Gene Cook and Mrs. Blanche Fife were elected delegates, and Mrs. Mamie Burke and Myrtis Fife were elected alternates to the state encampment to be held at Lafayette, La., June 20 to 23. After the auxiliary meeting, Mrs. Aline B. Hunt, president of the Fifth district, held a meeting with the three auxiliaries of this district, Boone McDowell, Bastrop; Rodney J. Hobbs, Monroe; Christian-Phillips, Rayville. Several points pertaining to the state encampment were discussed. Refreshments were served to the members and guests present.

The Presbyterian auxiliary was delightfully entertained on Monday, June 3, at the home of Mrs. H. C. Watson, with Mrs. E. L. O'Neal as hostess. The program was given in the form of a pageant entitled, "One Hundred Years With the Indians." Mrs. O'Neal, who presided, gave the devotional, followed by the entrance of Mrs. H. C. Watson, Mrs. A. B. Cates, Mrs. A. G. Smitha, and Miss Josephine Cates dressed as Indians. The Indians sang Indian songs and gave talks on the progress of the Indians for the last hundred years.

Short talks on Indian missions were made by Mrs. Allen Bule, Mrs. Eugene Spiers, Mrs. L. N. Dunaway, Miss Laura Baker, Mrs. H. G. Jarnagin, Mrs. J. H. Featherston, Jr., and Mrs. W. T. Hodge.

Mrs. H. E. Merton, Miss Jane Watson, Miss Mary Frances Calhoun, Mrs. C. J. Ellis, and Mrs. D. M. Tomb were also guests for the afternoon. Refreshments were served after the program.

Columbia

Louis Jarrell left Monday for a five-week tour of several western states. He plans to visit the Yellowstone National park and other points of interest.

Mr. and Mrs. G. H. Alford and son, Mickey, are visiting Dr. and Mrs. Phillips of Baton Rouge.

Mr. and Mrs. R. L. Kellogg and son, Miss Carrie Joe Hill from Monroe, and Mr. and Mrs. Cecil Hill of Morningsport, visited Mr. and Mrs. Hugh Hill recently.

Mrs. Leland Richardson and daughter, Maurine, of Baton Rouge, are visiting Dr. and Mrs. L. R. Adams.

Miss Mary Joe Ray of Port Arthur, Tex., and Roy Girod of Shreveport, are visiting Mr. and Mrs. Felix Girod.

Mr. and Mrs. F. C. Gartman attended the American Legion convention in Shreveport last week-end. They were guests of Mr. and Mrs. Jack Watson while there.

Mr. and Mrs. C. P. Thompson and Miss Beth Thompson spent a few days last week with friends in Shreveport.

Miss Frances Gartman was a week-end visitor with Mr. and Mrs. Mike Tarver of Monroe.

Mrs. W. D. Harmon and son of Crowley are visitors of Mr. and Mrs. H. B. Prewitt.

Mr. and Mrs. M. H. Stuart of Lake Providence and daughter, Connie Sue, and Mrs. Paul Adams of Monroe recently visited Mr. and Mrs. D. H. Curry.

The following children had tonsils removed at the Caldwell hospital this week: Ida Frances Dumas, Delaine Riser, Orvis H. Watson, Jr., Mary E. Johnston, Margy Johnston, Dick Humble, and Jimmie McCormick.

AMERICAN PLAN

Rates as Low as

$22.50 PER WEEK

Includes Room (Single) Meals

Bathing, Tennis, Dancing, Fish, Sail, Golf, Ride Under Ideal Conditions

Attractive Rates and Accommodations for FAMILIES

Special Playground and Beach for Children

Other Accommodations at Slightly Higher Rates

For Full Information Wire or Write

The WHITE HOUSE
BILOXI, MISS.
The Resort Hotel Complete

EXPERT TRUSS FITTING

508 R. 3rd St. Phones 71—522

COLLENS PHARMACY

DO YOU KNOW THE ANSWER?

For Proof Tune in KMLB Monday 10:35 A. M.

GET A FREE GIFT!

Number 12 in our series of unbelievable facts that we can prove... can you? To the FIRST TEN adult persons giving the correct explanation and proof, we will give a handsome present free. All answers must be brought to the Monroe Furniture company in writing before TEN A. M. MONDAY, June 17th! Answers must be brought to this store in person . . . answers sent by mail are ineligible. The TEN winners will be announced over radio station KMLB Monday morning at the usual 10:35 broadcast.

It's the Truth!

Shoppers needn't stew in hot summer weather. . . . Shop in cool comfort at the air-conditioned Monroe Furniture Company.

MONROE FURNITURE
Company, Ltd.

132 North Second Street Phone 5200

Prenuptial Affairs Honor Miss Carolyn Stubbs Before Her Marriage June 29

Mrs. Beaman's Bridge Party Highlights Week

Mrs. Huey And Mrs. G. P. Stubbs Hostesses At Luncheon; Others Entertain For Bride-To-Be

Before the departure of Miss Carolyn Stubbs for New Haven, Conn., to attend the graduation of her brother, Barry, from Yale university, a flurry of prenuptial affairs took place. Miss Stubbs, accompanied by her mother, Mrs. F. P. Stubbs, will not return to Monroe until a week before her wedding, June 29, and hostesses, eager to express their affectionate interest in the approaching nuptial event, crowded her engagement days with charming compliments.

Mrs. R. R. Beaman's bridge affair at her home was one of the highlights of last week's courtesies.

The reception suite lavishly adorned with pink and blue hydrangeas offered a colorful setting for the placement of the bridge tables. The gifts for high score were lovely pieces of crystal. Miss Stubbs' gift from her hostess was a piece of beautiful rock crystal in the pattern she personally selected.

Miss Stubbs was presented at this time with a gift of bath towels—beautiful blue towels, presented to her by the friends present on this occasion.

Mrs. Beaman served her guests a confectionary course—ices in the form of full blown pink roses, and individual wedding cakes, embossed in pink and blue.

Present in addition to Miss Stubbs, were: Misses Dean McKoin, Lela Germany, Elizabeth Kennedy, Jane Dawkins, Sara Talbert, Dorothy Graves, Ruth Atkins, Marie Dell Horuff, Mrs. Charles Garretson, Mrs. Walter Kellogg, Mrs. George Weeks, Jr., Mrs. William Conley, Mrs. Ray Rhymes, Mrs. James Sparks, and Mrs. Joy Steele Lewis.

The luncheoin for Miss Stubbs with Mrs. S. E. Huey and Mrs. G. P. Stubbs hostesses, was charming in detail. A beautiful serving tray and a gift of linen was presented to Miss Stubbs by her hostesses on this occasion .

Another luncheon of lovely appointment was given by Mrs. King Stubbs and Miss Dorothy Graves. Their gift to Miss Stubbs was a beautiful Comellic print, handsomely framed.

Mrs. Briscoe Trousdale entertained with a luncheon at the Virginia hotel, and took this opportunity to present Miss Stubbs with a handsome silver sauce boat with ebony handle.

Mrs. Joy Steele Lewis' dinner party at the Virginia hotel was a gay little affair with several of Miss Stubbs' most intimate friends gathered around the flower banked, candlelit table. Mrs. Lewis presented Miss Stubbs with a piece of silver in the Benjamin Franklin pattern.

One of the most delightful compliments bestowed upon Miss Stubbs was Miss Dean McKoin's linen shower at her home in Edgewater Gardens. In addition to presenting Miss Stubbs with a gift of silver in her chosen pattern, Miss McKoin presented her with a gift that had a personal touch a scrap book, beautifully bound and containing pictures of Miss Stubbs and newspaper clippings, dating back to the early days of friendship. Miss Stubbs, a musician of ability, treasures the newspaper clippings as they tell of her early struggles, her appearance in recitals, her graduation from Sophie Newcomb school of music, and later as a pupil of Rudolph Ganz in Chicago.

* * *

Mr. and Mrs. J. B. Barfield of Tallulah announce the marriage of their daughter, Thelma, to Clarence Frost, son of Mr. and Mrs. Frost of Calhoun, which took place at the Methodist parsonage at Rayville, May 26, with Rev. W. J. Reid performing the ceremony. The couple will reside in West Monroe where Mr. Frost is employed at the Brown Paper mill.

Mrs. John Fox and Mrs. E. S. Girault motored to Shreveport on Friday to spend the day.

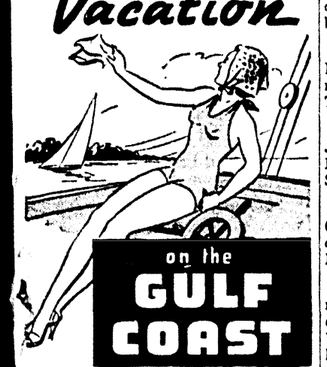

AMERICAN PLAN

Rates as Low as

$22.50 PER WEEK

Includes Room (Single) Meals

Bathing, Tennis, Dancing, Fish, Sail, Golf, Ride Under Ideal Conditions

Attractive Rates and Accommodations for FAMILIES

Special Playground and Beach for Children

Other Accommodations at Slightly Higher Rates

For Full Information Wire or Write

The WHITE HOUSE
BILOXI, MISS.

The Resort Hotel Complete

Training Course Is Held At Gulf Park

Leadership training for Girl Reserves features their nineteenth annual conference at Gulf Park college, June 11-19. Headed by Miss Sarah Dodds, Girl Reserve secretary of the Jackson Y. W. C. A., the camp-conference opened Tuesday with delegates from Alabama, Arkansas, Louisiana, Mississippi and Tennessee.

Discussion groups will stress the awareness of youth to personal and world problems, led by Miss Frances G. Harmon, Hattiesburg; Mrs. Wm S. Wiedorn, New Orleans; Mrs. Floyd Hannah, Winnsboro, La.; Mrs. E. P. Epperson, Clinton; Mrs. Ross Moore, Jackson.

Daily worship services will be held with Mrs. Wm. G. Gehri, Memphis, in charge. Campfire programs have been arranged by Mrs. Sidney McMath, of Hot Springs, Ark. Arts and crafts will be supervised by Miss Caroline Compton of Vicksburg, assisted by Miss Ella Mae Stringer of Columbia. Tours of the coast are being mapped out by Mrs. J. H. Maddox of Gunnison.

Workshop groups organized as clubs will meet each morning to plan Girl Reserve activities for the coming year. Miss Mary F. Lacy of the district office in Jackson, heads this section, with Mrs. Sidney McMath; Miss Bess Herron, Jackson; Miss Ella Mac Stringer, and Miss Marguerite Mullins of New Orleans.

Mrs. Floyd Hannah is head conselor and Mrs. J. D. Wroten of Columbus, camp hostess. The health program and nursing is taken care of by Mrs. Lovey Gray Hodges, Hattiesburg, registered nurse. Mrs. T. D. Peets of Gulf Park is dietitian.

Other counselors are: Mrs. J. B. Thornhill, Monroe, La.; Miss Mary Davies, Shreveport, La.; Miss Velmer Crout, Canton; Miss Therese Tate, Mobile, Ala.

Miss Marguerite Mullins of New Orleans is in charge of registration and the book room; Miss Jessie Ford, Jackson, secretary.

The recreation staff includes Miss Sarah Reed, Laurel, director; Mrs. S. R. Horton, New Orleans, dancing; Miss Emma Mac Ott; Mrs. J. H. Maddox, sailing.

Girl officers are Miss Fannie Chance Blanchard, Shelby, and Miss Clifton Ray, Canton, who were elected at the close of last year's conference.

Attending the conference from Monroe are: Satchie Cooper, Elizabeth Humble, Vivian Harper, Merilyn Bush, Miss Dorothy Calvert, Mrs. U. J. Veazey.

Jonesville

Mrs. John Wurster entertained the members of her bridge club Friday afternoon. Prizes were won by Mrs. C. E. Enete, Mrs. Henry Uttinger, and Mrs. Wurster. Ice cream and cake were enjoyed after the game.

Mrs. Bettye Adams and Carl DeSeay were recent guests of relatives and friends in Longview and Tyler, Tex.

Mrs. A. T. Durham and Mrs. R. P. Boyd spent last Friday in Coushatta. They were accompanied home by Mrs. Will Cagle and son, Robert Duke, who spent the week-end with Mrs. Boyd.

Mrs. Elda Noel spent the latter part of last week with her parents in Abbeville.

W. C. Stroud and daughter, Miss Rosa Marie Stroud, attended the funeral of Mrs. S. J. Mullins, of Clifton, Tenn., at Union Church, Miss.

Mr. and Mrs. Austin Dees and son, Johnny, of Mansfield, were guests of Mr. and Mrs. Harold Dees and family Sunday.

Mrs. Daisy Minard and daughter, of Olla, spent last week-end as the guests of Mr. and Mrs. Bill Holloman and Mrs. John Guss.

Mrs. Joe Peyton entertained the members of circle No. 2 of the Methodist W. M. S. at a social meeting Wednesday afternoon of last week in her home on Little river at Utility.

Rook was enjoyed during the afternoon with Mrs. Henry Uttinger winning the prize.

Refreshments were served to Mrs. Lee Arnaud, Mrs. O. V. Hooker, Mrs. L. Yancey, Mrs. Henry Uttinger, Mrs. E. Young, Jr., Mrs. O. R. Wurster, Mrs. B. Z. Forman, Mrs. Hugh Cotton, and Mrs. E. Young, Sr.

Henry Lee Madison, son of Mr. and Mrs. Ben Madison, was chosen Wednesday by a committee of the Jonesville Rotary to represent Jonesville at "Boys' State," a school in Americanism and government sponsored in Louisiana by the Louisiana department of the American Legion, which is being conducted at L. S. U. from June 15 to June 22, inclusive.

Mrs. W. L. Frisbie was hostess at bridge Tuesday afternoon, when she entertained the Tuesday bridge club in her home.

Prizes were won by Mrs. Henry Uttinger, Mrs. Harold Dees, and Mrs. Frisbie.

EXPERT TRUSS FITTING

500 N. 3rd St. Phone 71—522

COLLENS PHARMACY

DISCUSS CONFERENCE PROGRAM . . . .

Mrs. W. J. Veazey, Mrs. J. B. Thornhill and Miss Ivo Wilson, counsellors attending the Girl Reserve conference at Gulfport, Miss., discuss the interesting program arranged by Mrs. Sydney McMath of Hot Springs, Ark., with the four members of the local Girl Reserve who accompanied them to the gulf coast last week. Reading from left to right they are: Mrs. Veazey, Elizabeth Humbe, Mrs. Thornhill, Satchie Cooper, Merilyn Bush, Vivian Harper and Miss Wilson.

Oak Grove

Daily Vacation Bible school of the Methodist church began Monday afternoon with 40 being enrolled the first day.

Teachers in charge are: Rev. E. B. Emmerich, general superintendent; Mrs. D. M. Copeland, secretary; Mrs. E. B. Emmerich, devotional leader; Miss Mary Glenn Rodgers, pianist; beginners, Mrs. Sartis Bassitt, Mrs. Fred Primm, Miss Jerry Gunter, Miss Gloria Mae Castleman; primary, Miss Reba Leach, Miss Mary Glenn Rodgers, Mrs. M. T. Lipp; juniors, Miss Roberta Reeves, Miss Lurline Bayes (girls), Dan Shawkey (boys); Mrs. O. C. Roberts is assisting Miss Bayes and Mr. Shawkey; intermediates, Mrs. Jesse James, Rev. E. B. Emmerich; art craft club, Mrs. T. N. Pulley, assisted by Bobbie Hornberger.

Members of the Christian service division of the Methodist church met at the residence of Mrs. A. C. Monroe for the June Business session. The meeting was opened by the president, Mrs. Jesse James. Mrs. James presented the devotional on "The Lost Christ," and Mrs. D. M. Copeland read bits from "The Missionary News."

A contest was conducted by Mrs. James, with Mrs. E. B. Emmerich winning the prize, which was a New Testament Bible. The hostess, assisted by Mrs. Lavelle Wilson and Mrs. Jones Wallace served a salad course and iced tea to Mrs. James, Mrs. Emmerich, Mrs. E. E. Gowan, Mrs. Maggie Holland, Mrs. C. H. Neely, Mrs. Fred Primm, Mrs. B. H. Bolding, Mrs. R. V. Reeves, Mrs. J. L. McKenzie, Jr., Mrs. Fred Bareswill, Mrs. Jones Wallace, Mrs. Clyde Turner, and Mrs. D. M. Copeland.

Catron-Kelly unit No. 53 entertained the junlors and those who helped in the popy sale, with a wiener roast at the Hut, Friday evening. Those attending were Janet McGinty of Winnfield, Adrienne, Barbara Lou, and Jess Smith, Maxine Leach, Edna Caroline Briggs, Esta Fay Hurley, Connie Rudy, Sarah Jane Keller, Juanita Copeland, Norma Jack Coden, Norwood Duke, Jr., Mrs. Mae E. Kelly, Mrs. Arden B. Smith, Mrs. E. E. Hurley, Patricia Jane, Diane, Leonode Copeland, and Mrs. D. M. Copeland.

Members of Group No. 2, junior auxiliary met at the Hut, Saturday for the monthly business session presided over by chairman, Maxine Leach, with Patricia Jane Copeland acting as color bearer. Betty Jo McBride recorded the minutes due to the absence of the secretary. Plans were made at this time for the final party to be held for this group for the year, and it was decided to have a dance on June 10, with each member inviting a guest. The chairman appointed the refreshment committee, Adrienne Smith, Mary Katherine Pruitt, and Connie Rudy, decorating committee, Patricia Jane Copeland, Esta Fay Hurley, and Maxine Leach, under the supervision of the leader, Mrs. D. M. Copeland.

Members of Catron-Kelly unit No. 53 met at the Hut Wednesday for the June business meeting presided over by Mrs. E. E. Hurley, president. Colors were advanced by Mrs. T. D. Waters.

During the business session, the president appointed the following committees to serve on June 19, at which time the newly elected officers will be installed by the Fifth district president, Mrs. Grace Van Valkenburg of Lake Providence, and at which time the unit will have as their guests, the members from Tallulah, Lake Providence, and Bastrop: refreshment committee, Mrs. Mae E. Kelly, chairman, Mrs. W. Byargeon, Mrs. G. C. Bardin, and Mrs. D. B. Fiske; dishes, Mrs. I. M. McCurdy, chairman, Mrs. Ivy Barnes, Mrs. Clayton Gunter, and Mrs. D. W. McBride; Hut, Mrs. T. D. Waters, Mrs. D. M. Copeland, and Mrs. R. E. Gowan; program, Mrs Arden B. Smith, chairman, Mrs. Charles Walcott, Mrs. W. H. Keller, Mrs. Fred Prim.

One new member was added to the roll at this meeting, Mrs. Fred Prim, formerly of Smackover, Ark., whose unit transfer was received this week.

Mrs. Mae E. Kelly was presented with a lovely bag at this time, a gift from Unit No. 53, and a sum of money from the Lake Providence, Monroe, Winnsboro, and Tullulah units, as she will turn the reins of the Fifth district over to the new district president at the convention being held in Shreveport this week.

Mrs. Annie Hedrick, WPA teacher, presented group 3 adult education class in an "open house" at the Baptist church recently with the following program:

Invocation, Rev. M. J. Crowe; flag salute, Wilson Goss; Christian flag salute, Christine Lilly; "America," assembly; "Accomplishments of Professional and Service Projects," Mrs. Lillian O'Connell, parish supervisor of adult education; reading, "War Paint," Mattie J. Mitchner; playlet, "Mrs. Apple and Her Corps," with the cast consisting of Mrs. Wyly Goss, Mrs. Ida Chambless, Mrs. Anne Hedrick, Mrs. Mary Lee, Mrs. W. Byargeon, Mrs. E. L. Odneal, Mrs. Stella Whitaker and Mrs. W. A. Pruitt.

Mrs. W. H. Keller was accompanist for the musical numbers, and Marjorie Katherine Keller presented a piano solo, "Below the Rio Grande."

Punch and sandwiches were served at the conclusion of the program.

Mrs. Joe T. Kelly entertained at a bridge luncheon in honor of her sister-in-law, Mrs. Cyrus McGinty, of Winnfield, Mrs. Marvin Black of Palo Alto, Calif., and Mrs. Clyde White of Homer.

Mrs. Ernest Parra of Lake Providence, won high score, and Mrs. Marvin Lipp, Mrs. Louie Wright, Mrs. Parra and Miss Roberta Reeves won lovely table prizes with gifts being presented to the honorees.

Guests present were Mrs. Black, Mrs. McGinty, Mrs. White, Mrs. Parra, Mrs. Louie Wright of Minden, Mrs. C. M. Heath of Darnell, Mrs. W. L. Ross, Jr., of Pioneer, Mrs. John Brown McIntosh, Mrs. Floyd Weems, Mrs. W. M. Yates, Mrs. Edgar McCormick, Mrs. D. W. Kelly, Miss Roberta Reeves, and Miss Marjorie Dan Kelly.

Miss Marjorie Dan Kelly entertained informally Saturday for her guests, Miss Ruth Ensley of Alexandria, and sister, Mrs. Cyrus McGinty of Winnfield.

Mrs. John Brown McIntosh won the high score in the bridge games, with Miss Kelly presenting the honoree with lovely gifts.

Guests present were Mrs. McGinty, Miss Emsley, Mrs. Joe T. Kelly, Mrs. John Brown McIntosh, Mrs. Edgar McCormick, Mrs. Marion T. Lipp, Mrs. W. C. Hudson, Mrs. Clyde Posey, Miss Francis Briggs, Miss Sue Williams, Miss Valeria McIntosh and Miss Laura Mae Williams.

The final meeting of the General William Carroll chapter of the D. A. R. until fall was held recently at the residence of Mrs. R. V. Reeves, regent, who was assisted in the opening by Mrs. Mildred Castleman as chaplain, Mrs. T. N. Pully, Jr., leading the "Americans' Creed"; Mrs. R. S. Milliken, presenting the flag and leading the pledge; "Star Spangled Banner," by Miss Laura Mae Williams.

After the business session, the following program was presented:

"Makers of the Flag," Miss Laura Mae Williams and "Sibyl Ludington's Ride," Miss Roberta Reeves.

Mrs. Reeves, assisted by her daughter, Miss Roberta Reeves, served refreshments at the close of the meeting.

Officers were elected for the ensuing year as follows: Regent, Mrs. R. S. Milliken, first vice-regent, Mrs. Mary Kate Ward, Tallulah, second vice-regent, Miss Roberta Reeves, secretary, Miss Laura Mae Williams, treasurer, Mrs. R. V. Reeves, register, Miss Alene Haolland, chaplain, Mrs. Mildred Castleman, historian, Mrs. C. H. Neely, curator, Mrs. T. N. Pulley, Jr.; parliamentarian, Mrs. C. M. Heath, Darnell.

Mrs. R. V. Reeves and Miss Roberta Reeves entertained with a bridge party in honor of their daughter and sister, Mrs. Louie Wright of Minden and Mrs. Marvin Black of Palo Alto, Calif., this past week.

The living rooms were decorated with pastel colored sweet peas and blue native iris and roses.

Upon arrival, the guests were served delicious punch from a bowl embedded in a mound of sweet peas, with Mrs. W. S. Wright of Minden and Mrs. C. H. Neely, serving.

Mints of pastel colors were enjoyed during the playing of games at the conclusion of which Mrs. C. M. Heath of Darnell, Mrs. Joe T. Kelly and Mrs. Gordon D. Scott, won prizes.

Corsages and handkerchiefs were presented to other out-of-town guests, Mrs. Clyde White of Homer; Mrs. Cyrus McGinty of Winnfield, Mrs. W. S. Wright of Minden and the honorees.

Ice cream with berries and angel food cake was served from plates bearing corsages to the honorees, Mrs. W. L. Wright, Mrs. Clyde White, Mrs. Cyrus McGinty, Mrs. J. D. Herring, Mrs. Odell Roberts, Mrs. C. H. Neely, Mrs. Clyde Posey, Mrs. Jeff Hair, Lake Providence, Mrs. Floyda Weems, Mrs. Marion T. Lipp, Mrs. Gerald Couch, Mrs. J. L. McKenzie, Jr., Mrs. C. M. Heath, Darnell, Mrs. Joe T. Kelly, Mrs. John Brown McIntosh, Mrs. Arden V. Smith, Mrs. Evelyn Petty, Mrs. Edgar McCormick, Mrs. J. Vernon Sims, Mrs. Gordon Scott, Miss Eleanor Maxwell, Miss Laura Mae Williams, Miss Marjorie Dan Kelly, Miss Francis Briggs and Miss Valeria McIntosh.

IN TOM THUMB WEDDING . . . .

"Sonny" Douglas and Ouita Jeanne Vernon, featured as bride and groom in the Tom Thumb wedding staged by the Claiborne school recently. They were both named the highest ranking students during the past year.

Rayville

Miss Ola Cooper and Miss Susie Alley left Monday for Fayetteville, Ark., where they will enter the summer session at the University of Arkansas.

Friends are pleased to learn that Mrs. Lionel Eubanks, who is a patient in the St. Francis sanitarium in Monroe, where she underwent an appendectomy, is doing nicely and expects to be brought home in a few days.

Mrs. A. J. Willis, Mr. and Mrs. Hugh Stodghill, Mr. and Mrs. Warren Hunt, and Mr. Lem Cumpton were among those who attended the American Legion convention in Shreveport last week.

Mrs. M. A. Lyles of Lena, Miss., visited her son, Leo Lyles, and her brother, Mr. Kyle Mills, and family last week.

Rev. William J. Reid is in Shreveport this week attending the Methodist pastors school held at Centenary college.

Mr. and Mrs. W. L. Jackson left Sunday for a tour through the west. They plan to visit Mrs. Jackson's brothers, Mr. Doc Herold and Mr. Emmett Herold in San Diego, Calif., and to visit San Francisco and Los Angeles.

Mayor and Mrs. W. T. Jones returned home last Sunday from a trip to New York, Philadelphia and Atlantic City. They visited their daughter, Mrs. C. A. Klasz, while in Philadelphia.

Friends are pleased to learn that Dr. T. M. Sayre, who is a patient in the St. Francis sanitarium in Monroe, is doing nicely following an emergency operation for appendicitis Wednesday.

Mr. and Mrs. Joe Rush Cutler and son, Gene, of Homer, were visitors in the home of Mrs. C. A. Blatchford and Mrs. L. L. Cutler.

Miss Elizabeth Whatley of Monroe spent the week-end with her sister, Miss Ruth Whatley.

Mrs. L. F. Brasher and daughter Linda of Mt. Vernon, Ill., have been the guests of Miss Eva Clark for the past few days.

Mr. and Mrs. W. W. Kelly, Jr., are enjoying an automobile tour in Florida this week.

Mrs. Louna K. Collins and Mrs. Robert Whatley, members of the Rayville school faculty, will attend summer school at L. S. U.

Mrs. G. F. Purvis, Sr., left last week for Jackson, Miss., where she will visit her son, Mr. E. C. Abell, and family. From there she will go to Baton Rouge to visit another son, Mr. G. F. Purvis, Jr., attorney for the secretary of state. She will also attend the L. S. U. summer school.

Mr. A. S. England, Mr. T. P. England and Mrs. Mamie England were recent visitors in New Orleans.

Mr. William Hensley of Wichita Falls, Tex., spent the week-end with Mrs. Hensley and son, who are visiting Mrs. Hensley's parents, Mr. and Mrs. O. H. Bynum.

Mr. and Mrs. B. S. Hargis and daughter, Patsy, left last week for Grey Eagle, Minn., where they will live, and Jimmie McCormick during nicely following an emergency operation for appendicitis Wednesday.

Mr. and Mrs. Joe Rush Cutler and son, Gene, of Homer, were visitors in the home of Mrs. C. A. Blatchford and Mrs. L. L. Cutler.

Miss Elizabeth Whatley of Monroe spent the week-end with her sister, Miss Ruth Whatley.

Mrs. L. F. Brasher and daughter Linda of Mt. Vernon, Ill., have been the guests of Miss Eva Clark for the past few days.

Mr. and Mrs. W. W. Kelly, Jr., are enjoying an automobile tour in Florida this week.

Mrs. Louna K. Collins and Mrs. Robert Whatley, members of the Rayville school faculty, will attend summer school at L. S. U.

Mrs. G. F. Purvis, Sr., left last week for Jackson, Miss., where she will visit her son, Mr. E. C. Abell, and family. From there she will go to Baton Rouge to visit another son, Mr. G. F. Purvis, Jr., attorney for the secretary of state. She will also attend the L. S. U. summer school.

Mr. A. S. England, Mr. T. P. England and Mrs. Mamie England were recent visitors in New Orleans.

Mr. William Hensley of Wichita Falls, Tex., spent the week-end with Mrs. Hensley and son, who are visiting Mrs. Hensley's parents, Mr. and Mrs. O. H. Bynum.

Mr. and Mrs. B. S. Hargis and daughter, Patsy, left last week for Grey Eagle, Minn., where they will live, and Jimmie McCormick

Columbia

Louis Jarrell left Monday for a five-week tour of several western states. He plans to visit the Yellowstone National park and other points of interest.

Mr. and Mrs. G. H. Alford and son, Mickey, are visiting Dr. and Mrs. Phillips of Baton Rouge.

Mr. and Mrs. R. L. Kellogg and son, Miss Clarice Joe Hill, from Monroe, and Mr. and Mrs. Cecil Hill of Mansfield, visited Mr. and Mrs. Hugh Hill recently.

Mrs. Leland Richardson and daughter, Maurine, of Baton Rouge, are visiting Dr. and Mrs. L. P. Adams.

Miss Mary Joe Hay of Port Arthur, Tex., and Roy Girod of Shreveport, are visiting Mr. and Mrs. Frank Girod.

Mr. and Mrs. F. C. Gartman attended the American Legion convention in Shreveport last week end. They were guests of Mr. and Mrs. Jack Watson while there.

Mr. and Mrs. C. P. Thompson and Miss Beth Thompson spent a few days last week with friends in Shreveport.

Miss Frances Gartman was a week-end visitor with Mr. and Mrs. Mike Tarver of Monroe.

Mrs. W. D. Harmon and son of Crowley are visitors of Mr. and Mrs. H. B. Prewitt.

Mr. and Mrs. M. H. Stuart of Lake Providence and daughter, Connie Sue, and Mrs. Paul Adams of Monroe recently visited Mr. and Mrs. D. H. Curry.

The following children had tonsils removed at the Caldwell hospital this week: Ida Frances Dumas, Delaine Bass, Orvis H. Watson, Jr., Mary E. Johnston, Margy Johnston, Dick Hamm.

It's the Truth!

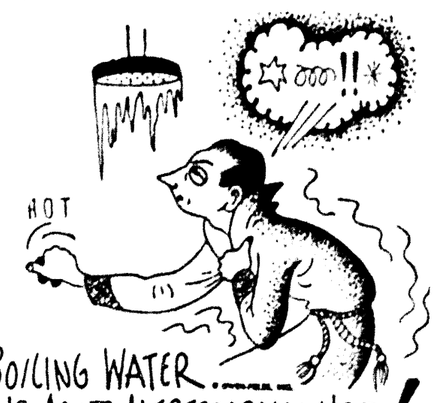

BOILING WATER IS NOT NECESSARILY HOT!

DO YOU KNOW THE ANSWER?

For Proof Tune in KMLB Monday 10:35 A. M.

GET A FREE GIFT!

Number 12 in our series of unbelievable facts that we can prove . . can you? To the FIRST TEN adult persons giving the correct explanation and proof, we will give a handsome present free. All answers must be brought to the Monroe Furniture company in writing before TEN A. M. MONDAY, June 17th. Answers must be brought to this store in person . . . answers sent by mail are ineligible. The TEN winners will be announced over radio station KMLB Monday morning at the usual 10:35 broadcast.

It's the Truth!

Shoppers needn't stew in hot summer weather. Shop in cool comfort at the air-conditioned Monroe Furniture Company.

MONROE FURNITURE *Company, Ltd.*

132 North Second Street Phone 5200

Miss Elizabeth Hartley Marries Wayne S. Reed

Wedding Solemnized At Catholic Rectory On June 15 With Rev. Father Vandegaer Officiating

Claiming the interest of friends today is the announcement made by Mr. and Mrs. C. P. Hartley of the marriage of their daughter, Miss Elizabeth Hartley, to Wayne S. Reed, son of Mr. and Mrs. Schuyler E. Reed, of Sikeston, Mo.

The wedding took place Saturday, June 15, at the Catholic rectory at 9 o'clock in the morning with Rev. Father N. F. Vandegear officiating in the presence of a few intimate friends and members of the family.

The bride was wearing a smart navy blue ensemble with accessories of a lighter shade of blue and a corsage of valley lilies and bride's roses.

Immediately following the ceremony Mr. and Mrs. Reed left on a short honeymoon. After their return they will be at home to their friends at 1408 Jackson street.

The bride, a charming member of the younger set, is a graduate of the Monroe City High school and Texas university.

Mr. Reed, a graduate of Oglethorpe university, is associated with the Interstate Gas company with headquarters at Fowler, La.

Tullos

The Tullos Methodist Missionary society met at the church Tuesday afternoon, June 4. The meeting opened with the song, "What a Friend We Have in Jesus," followed with prayer led by Mrs. Brewer. Mrs. H. E. Mayes then taught the first chapter of the Bible study, "Songs of Zion." Several business matters were discussed and the meeting closed with prayer led by Mrs. W. H. Rice. Those present were Mrs. C. E. Coleman, Mrs. M. M. Thompson, Mrs. H. E. Mayes, Mrs. W. H. Rice, Mrs. E. O. Brown and Mrs. E. R. Brewer.

The American Legion band will go to Shreveport Saturday where they will participate in the American Legion parade.

Johnnie Mae Robertson of Ball visited friends here Sunday.

Mr. and Mrs. W. H. Rice were the guests of the latter's parents, Mr. and Mrs. J. M. White in Winnfield Sunday.

Mrs. T. M. Rabb and little son, Stewart, visited her grandmother, Mrs. T. H. Stewart, in Pollock Sunday.

Mrs. E. B. Stennett and little daughter, Betty Jean, visited E. B. Stennett in Winnsboro Thursday.

Mrs. L. Tullos and Mrs. R. T. Cornish visited in Olla Sunday.

Mrs. George Benson returned home Wednesday after a two weeks' visit in Paragould, Ark., and Sikeston, Mo.

Mrs. T. L. LeBaron was the guest of her sister, Mrs. Walt Reid, in Grand Bayou last week.

Mr. and Mrs. W. E. McQueen had as their guests Sunday Mr. and Mrs. Everett McQueen and children, Carolyn Ann and Shirley Jean, of Shreveport, Miss Johnnie Mae Robertson of Ball, Mr. and Mrs. W. A. McQueen and daughter, Marie, of Tioga, and Mr. and Mrs. J. B. Roan of Mab.

Mr. and Mrs. Jack LeBaron and children, Jackie and Jessie Hugh, were the guests of Mr. and Mrs. David Bolton in Monroe Saturday.

Mrs. W. E. McQueen and daughters, Audrey and Jaqueline, visited their mother and grandmother, Mrs. W. A. McQueen in Tioga, several days last week.

Mrs. J. S. Bryan of Quitman is the guest of her daughter, Mrs. H. G. Williams, and Mr. Williams.

Mr. and Mrs. J. R. Pilcher had as their guest Sunday the latter's brother, Johnnie Brown of Shreveport.

Miss Aline Thompson of Jena is visiting relatives and friends here this week.

Rev. and Mrs. F. W. Hart had as their guests Sunday and Monday Mrs. Hart's mother, Mrs. B. T. Wait and her sister, Mrs. B. L. Pugh of Iowa, also her cousin Beth Haggart of Vinton.

Little Mary Alice Carlton of Monroe is visiting her aunt and uncle, Mr. and Mrs. M. W. Fife.

H. C. Stewart of Shreveport was a business visitor here Wednesday.

Mrs. Hayden Mallory and little son, Larry, are visiting her parents, Mr and Mrs. John Mills in Athens, Tex.

The Tullos Methodist Missionary society met at the church Tuesday afternoon, June 11. The meeting opened with a song, followed with prayer led by Mrs. E. R. Brewer. Mrs. H. E. Mayes then taught the second chapter of the Bible study. A short business session was held before the close of the meeting. The members present were Mrs. C. E. Coleman, Mrs. H. E. Mayes, Mrs. James Parker, Mrs. M. M. Thompson, Mrs. W. O. Weaver, Mrs. W. H. Rice, Mrs. E. R. Brewer, Mrs. E. O. Brown, Fern Benson, Mrs. Ed Blevins, and Mrs. C. E. Tannehill.

The Norris-Schrader unit No. 198 of Tullos won four trophies this year as follows: Three point Americanism trophy known as the Beatrice Hart award; Ernest Hawkins trophy for best youth program; Governor Jimmie Noe trophy for best cooperation with post in civic activities, and Mrs. L. F. Hadden silver basket for second greatest increase in membership over last year. The American Legion school awards, which were presented by the Norris-Schrader unit No. 198, were given to Mary Belle Blevins and Floyd O'Neal of Georgetown. Next year two more schools will be selected in this district to receive the awards.

Mr. and Mrs. H. E. Mayes and Mr. and Mrs. J. L. Allison attended the American Legion convention held in Shreveport Saturday.

Members of the American Legion band participating in the American Legion parade in Shreveport Saturday were James Parker, Everett Doughty, Raymond and Dick Fox, Hoyt Mayes, Arthur Gibson, Joe D. Cornish, Dick Mott, H. M. Young, Jr., Hamp Law, Lacy Tullos, Billy Allison, Merle Sanders, Sue Mayes, Barbara Higdon, Nelda Mott, Betty Thompson and Margaret Young.

Mr. and Mrs. T. A. Stewart had as their guests recently Mrs. Claude Blackwell and Mr. and Mrs. Douglas Williams of Simpson.

Mrs. Glen Tyson and children, Glenna Jean, Jerry and Tommy Dave, were the week-end guests of Mr. and Mrs. Dave McCoy in Magnolia, Ark.

Mrs. Garmany Daws and daughter, Dianne, returned to their home in Camden, Ark., after a ten days' visit in the home of Mr. and Mrs. E. W. Sehon.

Mrs. T. M. Rabb and son, Stewart, Mrs. T. A. Stewart, and Martin Rabb shopped in Alexandria Tuesday.

Mr. and Mrs. D. W. Taylor had as their guests Wednesday and Thursday Mr. and Mrs. C. A. Brewer of Trent, Tex., Mr. and Mrs. Henry Mott and children, Elaine and Waynon Hall, of Church Point.

Mrs. W. E. Gammill, Mrs. E. W. Sehon, and Mrs. Garmany Daws and daughter, Dianne, visited in Alexandria Saturday.

Mr. and Mrs. H. G. Williams, Mr. and Mrs. J. R. Pilcher were the guests of Mr. and Mrs. Gray Mann in Alexandria Tuesday.

Mrs. Ocean Farr and son, Tommy, Mrs. W. E. Gammill, and Mrs. E. W. Sehon are visiting Mr. and Mrs. John Summers and Mr. and Mrs. C. F. Emerick in Little Rock, Ark.

Mr. and Mrs. L. Tullos and son, Lacy, and Mrs. E. B. Stennett and daughter, Betty Jean, attended a singing convention at Enterprise Sunday.

Hamp Law, Jr., is visiting his mother, Mrs. David Bolton, in Monroe.

E. B. Stennett of Winnsboro is visiting his family here this week.

Miss Fay Roark of Harrisonburg was the guest of her sister, Mrs. Hardtner Huffman, Sunday.

Mr. and Mrs. C. C. Roark of Port Arthur, Tex., spent the week-end with Mr. and Mrs. Hardtner Huffman.

Mr. and Mrs. J. N. Waddell, Mr. L. C. Crunk, Mrs. Glen Tyson and son, Tommy Dave, visited Mr. and Mrs. A. L. Crunk in New Iberia Tuesday and Wednesday.

Mr. and Mrs. Felton Hawthorne and son, Justin, spent the week-end with Mr. Hawthorne's parents, Mr. and Mrs. Ed Hawthorne, in Shreveport.

Mrs. Scott Adams spent the week-end with her sister, Miss Pan Weaver, in Jackson, Miss.

N. W. Norsworthy visited his parents, Mr. and Mrs. T. P. Norsworthy, in Bellwood, Wednesday.

Mrs. Ted Graham and Jerry Graham were recent guests of Mrs. Graham's parents, Mr. and Mrs. Hendricks, in Hope, Ark.

Howard Shuflin of Many, is visiting Mr. and Mrs. J. R. Shuflin.

Betty Jo Adams left Saturday to spend the summer with her father, Mr. Scott Adams, in Salem, Ill.

Farmerville

The Farmerville Methodist church will open a week of revival meetings on Sunday morning, June 2. The local pastor, Rev. W. O. Byrd will deliver the morning and night sermons on the first day, and Rev. C. Karlos Smith will conduct the services through the week. Services will be held each day at 10:00 a.m., and at 8:00 p.m., with special services each evening at 7:30 for the young people. The Rev. Smith is well known in north Louisiana, and has been pastor of the West Monroe Methodist church for the past two years.

H. Fred Fucth became clerk of court of Union parish, when he was sworn in Thursday. He is the first of the newly elected offciers to qualify. The oath was administered by District Judge E. L. Walker of Ruston. Victor M. Digby will serve as chief deputy clerk, and Mrs. Jewel Dawkins as recorder.

Mr. and Mrs. J. W. Maxwell of Moro, Ark., and Mrs. W. E. Maxwell of Monticello, Ark., were guests of Mr. and Mrs. E. J. Upshaw for the week-end.

Mr. J. P. Nettles of Linden, Ala., is spending several days with relatives in Farmerville and Marion.

Miss Julia Anthony and Messers Fred Wemple and A. Roquemore of Shreveport were week-end guests of Miss Martha Wainwright.

Miss Willie Williams of Monroe spent last week in Farmerville with her parents, Mr. and Mrs. J. T. Williams.

Mrs. Windsor Pipes and son, Mr. Williamson Pipes of Collinston were guests of Mrs. J. D. Baughman Monday.

Mrs. John W. Taylor has returned from a two weeks' visit with with Mr. and Mrs. Harry Taylor and Mr. and Mrs. George Thorgerson at Baton Rouge.

Miss Lucille Heard, teacher in the Farmerville High school has returned to her home at Bernice.

Miss Kappy Ann Bracy of Monroe spent the week-end here with Dr. and Mrs. W. O. Roberts.

Mr. and Mrs. John Everett of Shreveport spent the week-end here with Mr. and Mrs. Ed Everett.

Mr. and Mrs. Edward Everett, Mr. and Mrs. Edward Everett, Jr., Mr. and Mrs. Ben M. Lee and son, Jeff, Mrs. Vitcor M. Digby and daughter, Miss Edith Gray, attended the wedding of Miss Myrtie V. Morgan and Mr. Rufus W. Everett at Gibsland Saturday afternoon.

Mr. and Mrs. Thomas Keller of Minden have returned home after a visit here with Mrs. Keller's parents, Mr. and Mrs. D. O. Ramsey.

Mr. and Mrs. George Carroll of Simmsboro spent Saturday with Mrs. Carroll's mother, Mrs. R. B. Taylor.

Dr. G. A. Ramsey and son, George, went to New Orleans Tuesday. Miss Ellen Ramsey, who attended Sophia Newcomb college there will return home with them Friday.

Mrs. W. Owens and little son have returned from a visit with relatives at Beaumont, Tex.

Miss Bayye Jo Cobb has returned from Louisiana college, Pineville.

Mr. and Mrs. A. C. Dykes and son, Roland, spent Saturday at Shreveport.

Miss Geraldine Gulley returned home Monday from Oak Grove where she taught the past year.

Jack Turnage, Edward Rhodes and Herbert Pierce Dawkins spent this week in Baton Rouge.

Miss Ruby Tanner left Tuesday for New Orleans to spend a while with her mother, Mrs. Lon Tanner, who is a patient in a hospital there.

Mrs. R. M. Odom and granddaughter, Miss Melba Jean Odom, left Tuesday for Houston for a visit Mrs. Ora Hard.

Mrs. Clyde Howard of Tyler, Tex., arrived a few days ago for a visit of several days with her mother, Mrs. Will Roan.

Mrs. J. Y. Green spent the week-end at Longview, Tex., with her sister, Mrs. Ted Monroe.

Mr. and Mrs. Fletcher Ramsey and children spent Sunday at Columbia with Mr. and Mrs. Levy Ramsey.

Mr. and Mrs. J. M. Tettleton and sons, and Mrs. H. E. Shirley spent the week-end at Tyler, Tex., with Mr. and Mrs. Bert Chapman.

Mr. and Mrs. John E. Thomas of Alexandria, Mr. and Mrs. J. D. Cartlidge of Manghm and Mr. and Mrs. J. M. Edwards of Monroe were guests of relatives here Thursday.

Mr. and Mrs. M. J. Pearson spent Thursday in Ruston with Mr. and Mrs. A. C. Gill.

Miss Clara Moore of Washington, D. C., Mrs. Thelma Harrell of New Orleans, Mrs. T. A. Green, Mrs. Z. T. Goyne and Mr. Sherwood Moore of Ruston were guests of Mrs. J. W. Stancil Friday.

Mrs. J. D. Baughman and daughter, Miss Faye, are visiting relatives at Rayville this week.

A number from Farmerville attended the garden show at Ruston Saturday night.

Dubach

Mr. and Mrs. Howard Douglas of Monroe are visiting in the home of their mother, Mrs. Carrie Douglas.

Mr. and Mrs. Herschel Colvin and sons, Herschel, Jr., and Billie Max, and Miss Vela Ferguson spent the week-end in New Orleans. They were accompanied home by their oldest son, Hal, who is with the United States navy. Hal is stationed on the U. S. S. Wyoming, which is docked at New Orleans for this week, going from New Orleans to New York, where the boys will be allowed to visit the world's fair.

Cecil Colvin of Troup, Tex., spent the day here Sunday.

The Dubach Study club presented a four-act musical comedy here Friday evening, June 7, at 8 o'clock.

Mrs. Tom Jones of Arkadelphia, Ark., is visiting her parents, Mr. and Mrs. R. L. Williams.

Mrs. Ira Holloway of Ruston was a visitor here Monday in the home of her sister, Mrs. Grace Colvin.

Picture by New-Star—World Staff Photographer.

GIVE SERVICES TO RED CROSS . . . .

This is a familiar scene at local Red Cross headquarters where Monroe women can be found every day assisting in the gigantic task of making garments for European refugees. No task is too menial for the majority of women when the Red Cross, the greatest mother of them all, calls for volunteers. Reading from left to right at the table are: Mrs. Standley Shlosman, Mrs. Leon Titche, Mrs. Laura Ballard, Miss Eunice Haynes, Mrs. Elizabeth McCranie, and Mrs. Emile Kaliski. Standing, left to right, are: Mrs. Walter Kellogg, Mrs. Aubrey Haas, Mrs. Ellen Kent Millsaps Finley and Miss Elizabeth Kennedy.

SERIAL STORY

BET ON LOVE

BY CHARLES B. PARMER

COPYRIGHT, 1940, NEA SERVICE, INC.

CHAPTER XIII

Sherry awoke with a start next morning. She sat up in bed, blinked her eyes. It was full daylight—must be at least 7 o'clock, and she should have been at the stable by 5.

She must get to the track—without delay. She swung her feet around to blue slippers waiting by the bedside. Then she jumped at the sound of sharp rapping on the door.

"Who's there?" she called, throwing a quilted robe about herself.

"It's Ted—me—I!"

"Come right in!"

The school teacher, fully dressed, was cheer itself. "The Major said you must be taking what he calls a nap of sleep—he's gone to the track. And I thought that—well, here, take it, Sherry."

She thrust a sheaf of bills into Sherry's hand. The latter looked at them, with widening eyes. Seven $100 bank notes. The robe dropped from Sherry's shoulders. She stepped forward impulsively, threw her arms around the teacher's angular frame.

"You're a honey—you're a sweetheart—but I can't take it—and I don't need it." She tried to force the money back into Ted's hand.

"Sherry, you've got to have money—I know it!"

"I don't have to have the money you've saved for your education!"

"Silly—I'm spending my leave of absence with you."

"Besides, I don't need it. I'm winning a race this afternoon—about $700 to the winner. Now you must take this money back."

Ted saw that Sherry meant it. She said: "I'll take it back on one condition—you promise me that if Pepper Boy doesn't win, you will take this loan."

"I promise—that if Pepper Boy doesn't win, I'll take the loan, and give you a piece of Pepper Boy to boot!" Sherry smiled.

• • •

Sherry was the first owner in the paddock that afternoon for the second race—the Derby trial, it was being called. Not a horse had been scratched; ten fast colts would fight it out, each inch of the mile and 70 yards. She wanted to see that every detail was perfect before her Pepper Boy went to the post.

Sam had taken the blanket off the colt, and Elijah was leading him around the ring, when Shep Grant strode up to Sherry, a worried look on his face. The rider was resplendent in his new silks—orange jacket, ebony cross sashes, sleeves and cap. He raised his hand in salute, said;

"Hello, Sherry. Since I own my mount, they let me out of the jockey room ahead of time—to supervise saddling. There's my bay, being led in, now."

"Yes," said Sherry, looking at Grant—not at his horse.

"Sherry, I know we're racing against each other—"

"I know it, too."

"But here's luck," Grant shifted his booted feet, "and may the best horse win."

"Doesn't the best horse always win?"

"Well—perhaps—look here, you're not mad?"

"Mad about what?"

"Why—er—about my riding against your horse?"

"My dear man, if you think that western nag of yours can beat my colt, why, go and do it!"

Deliberately she gave him her shoulder, said something to Sam on the other side of the stall.

Grant stood looking at her for a moment—then he strode off. As he went to number one stall he might have been heard talking to himself: "You've a lot to learn, young lady—a whole lot!"

• • •

The other jockeys came into the paddock when the saddling bell rang. Sherry said to Madden, as Sam was adjusting the leather to Pepper Boy's back:

"You know this colt, Madden—get him off smartly, make no mistakes, and win."

Madden nodded. He said: "Goin' to be a hoss-race, every foot of the way. That Castanets, the brown 'un, is speedy; and that Monitor—" Madden frowned, "he's the baby to watch. But I don't think so much of that gen'l'man steeplechase guy. This here's on the flat."

"That Mr. Grant you speaking of?"

The question was asked by Willie Bond, who had bustled up to the stall. "You'll be glad to hear this," he chuckled to Sherry, "Shep Grant's four pounds overweight. Couldn't pull it down. He rides at 124 pounds—against 120 pounds on the other entries."

"I told him he was a steeplechase rider," Sherry said. "What do you scale at, Madden?"

The little fellow grinned: "Not more'n 104—winter and summer. I made exact weight for this by my valet putin' 16 pounds o' lead in that lead-pad." He indicated a pad beneath Pepper Boy's saddle.

At that moment the bugle blew, calling the field to the post.

Willie Bond called up to Madden: "Odds against you are about six to one, lad—you're third choice. But bring him in first."

Madden nodded, and the colt filed out at the end of the line.

"Excuse me, my dear—business to attend to," Willie Bond said, and dashed off toward the grandstand.

"Well, I like that!" Sherry was saying to herself when a familiar voice spoke at her elbow:

"Come on and watch this one with me."

• • •

It was Paul Wharton. Sherry had so much on her mind that she forgot to be distant. "Why, Paul—where've you been keeping yourself?" She was really glad to see him.

"Might ask you the same," he smiled. "Been busy—as you've been; but come on—they'll be at the post in a minute."

The horses were going into the stallgate—in front of the grandstand—when Sherry and Paul Wharton reached his box.

"See Shep's bought a nag, blossomed out as an owner-trainer-rider," Paul said, with a side-long glance at her.

"Yes," she smiled, but kept her eyes on the starting-gate. "He was nice enough to offer to ride Pepper Boy for me—but I had other plans."

A roar went up from watching thousands as the field leaped forward in a perfect start.

"Say!" Paul Wharton exclaimed, "look at your colt—he's improved!"

Pepper Boy, breaking from the extreme outside, was shooting ahead—Madden was trying to cut a long diagonal line across the field—trying to get to the rail at the head of the turn.

"But look there!" Wharton shouted again, "that Shep's not bad, is he? Watch him!" Shep Grant was hustling his bay, Monitor, to the front on the rail—he had blocked the fast-moving brown, Castanets, who had tried to take it.

Now, as they reached the first turn, the field was split into two divisions. Three horses in the first group: Shep Grant with Monitor on the rail; Farwell on Castanets next to him; and Madden running alongside on Pepper Boy. Seven horses were grouped behind.

"Too bad Madden couldn't get the rail. He's dropping back." So he was.

"The horse is in stride—Madden's giving him a breather," Sherry said.

"Maybe," Wharton muttered. "But I don't like the way Grant is taking that nag of his to the front—Boy!—He's a length ahead as they start down the back stretch."

"He's burning his colt up," said Sherry—and she hoped it was true.

"Maybe," Wharton muttered again. "I'm not crazy about Grant—you know it; but just the same he's a darn good judge of pace."

"He's four pounds overweight," Sherry said, as she noted that Pepper Boy was third—and running easily—at the half-mile.

"Is he?" Wharton looked at her a minute. "Then he's got an advantage over all the rest of you."

"How so?"

"All the other jockeys are very light boys—and their saddle-pads are filled with lead. That's dead weight—and mighty heavy. Shep is all live weight."

"What of it?" she snapped. "There's Madden going into contention—now."

• • •

The boy was starting his run with Pepper Boy. He lifted his reins at the three-eighths pole, as they went into the far turn.

Sherry knew he was clucking to Pepper Boy—she saw her game little colt spring forward—Madden was shooting into a space between Castanets and the rail! Pepper Boy got the rail—was alongside Castanets—was drawing away from Castanets—was shooting at a space between Monitor and the rail, ahead.

"Not this time!" Wharton whistled. "Madden almost got in that opening—but Shep has an eye in the back of his head. See, he's drawn close to the rail himself."

So he had. But Madden was taking Pepper Boy out—now they were straightening down the home stretch: Monitor in front by a length—Pepper Boy second—and the brown, Castanets, coming up fast on Pepper Boy's flanks. Behind them thundered seven other horses—vainly trying to catch up.

The crowd was yelling and cheering. There'd been a last minute plunge on Monitor by the wise boys—and was Pepper Boy catching up with him?

"Gosh, but Grant can ride!" Wharton said it grudgingly. "He's holding that nag of his together well. You've got the best horse—but he's hanging—Madden can't move him up an inch, Sherry!"

"Now he's coming—in the last furlong!" Sherry yelled. Madden had lashed out with his bat. Pepper Boy leaped forward. His nose was now at Monitor's neck; but Castanets surged forward on the outside—even with Pepper Boy.

The three colts—so close together that a handkerchief could have almost covered them—swept down to the wire together. Now they were head and head, nose and nose—

They flashed under the wire.

(To Be Continued)

Jonesboro

The W. M. S. of the Jonesboro Baptist church met in the church for a business session on Monday, June 2. Mrs. A. E. Rogers, president, was in charge of the meeting. Mrs. Peters served in the absence of the secretary, Mrs. W. H. McLaurin. Reports were read from the six circles. Also the stewardship, personal service, children's home, social and young peoples' reports were given by the chairman of each committee. A report of funds on hand for the W. M. U. Training school was made.

The W. M. S. of the Methodist Missionary society met Monday afternoon at 2:30 o'clock in the church, for the regular monthly business meeting with the auxiliary president, Mrs. Fred Callaway, presiding. The meeting was opened with a song, "Sweet Hour of Prayer," followed by a prayer led by Mrs. Charles Gott.

After the reports were given by the various officers and superintendents, the society voted to give $10.00 to the Red Cross drive and $5.00 to purchase of playground equipment for the park.

Mrs. W. D. Milton offered the closing prayer. The following were present: Mrs. William Buford, Mrs. Jesse Anders, Mrs. J. A. Thurman, Mrs. Charles Gott, Mrs. J. J. Briehn, Mrs. F. E. Fullerton, Mrs. C. T. Woodward, Mrs. A. A. Meredith, Mrs. M. M. Hearne, Mrs. J. E. Cox, Mrs. R. A. Crowson, Mrs. Neil Thomas, Mrs. W. S. McDonald, Mrs. Fred Callaway, Mrs. J. F. Sneed and Mrs. W. D. Milton.

The June business and social meetings of the Methodist Missionary society met Monday evening at the home of Mrs. Frank Stewart. Mrs. W. B. McBride was program leader, and the missionary topic was "Nannie Holding, the Texas and Mexico Missionary." Reports on the topics were made by Mrs. John C. Michaud and Mrs. T. G. Dennis, and the topic was discussed by Mrs. B. C. McBride.

Mrs. Charles Palmer reported on the missionary bulletin, and a short business meeting was held. Meditation was offered by Mrs. John Dennis.

At the close of the meeting, the hostess served refreshments of peach ice cream and cake squares to the following members: Mrs. Earnest Spruce, Mrs. Charles Palmer, Mrs. J. C. Ball, Mrs. T. G. Dennis, Mrs. W. A. Numan, Mrs. John Dennis, Mrs. John C. Michaud, Mrs. Wayne Dennis, Mrs. W. B. McBride, Mrs. Lercy Defreese, and Mrs. Carl Etta.

The Ruth Pettigrew circle of the Baptist Missionary society met Monday evening in the home of Mrs. Fred Schmidt.

The third chapter of the book, "All the World in All the Word," was taught by Mrs. W. D. Holder and Mrs. George Nelson.

After the meeting delicious refreshments were served to Mrs. Harold Darrick, Mrs. Charles Billiott, Mrs. Ray Turner, Mrs. George Schmidt, Mrs. W. D. Holder, Mrs. J. B. Durham, Mrs. George Nelson, Mrs. Fred Spalding, Mrs. Ralph Chapman.

The circle will meet with Mrs. Ralph Chapman next Monday night at 7:30 o'clock. The Rev. G. A. Nelson will teach the fourth chapter of the book that is being studied.

Biscuit is a French word meaning "twice cooked."

Miss Elizabeth Hartley Marries Wayne S. Reed

Wedding Solemnized At Catholic Rectory On June 15 With Rev. Father Vandegaer Officiating

Claiming the interest of friends today is the announcement made by Mr. and Mrs. C. P. Hartley of the marriage of their daughter, Miss Elizabeth Hartley, to Wayne S. Reed, son of Mr. and Mrs. Schuyler E. Reed, of Sikeston, Mo.

The wedding took place Saturday June 15, at the Catholic rectory at 9 o'clock in the morning with Rev. Father N. F. Vandegear officiating in the presence of a few intimate friends and members of the family.

The bride was wearing a smart navy blue ensemble with accessories of a lighter shade of blue and a corsage of valley lilies and bride's roses.

Immediately following the ceremony Mr. and Mrs. Reed left on a short honeymoon. After their return they will be at home to their friends at 1408 Jackson street.

The bride, a charming member of the younger set, is a graduate of the Monroe City High school and Texas university.

Mr. Reed, a graduate of Oglethorpe university, is associated with the Interstate Gas company with headquarters at Fowler, La.

Tullos

The Tullos Methodist Missionary society met at the church Tuesday afternoon, June 4. The meeting opened with the song, "What a Friend We Have in Jesus," followed with prayer led by Mrs. Brewer. Mrs. H. E. Mayes then taught the first chapter of the Bible study, "Songs of Zion." Several business matters were discussed and the meeting closed with prayer led by Mrs. W. H. Rice. Those present were Mrs. C. E. Coleman, Mrs. M. M. Thompson, Mrs. H. E. Mayes, Mrs. W. H. Rice, Mrs. E. O. Brown and Mrs. E. R. Brewer.

The American Legion band will go to Shreveport Saturday where they will participate in the American Legion parade.

Johnnie Mae Robertson of Ball visited friends here Sunday.

Mr. and Mrs. W. H. Rice were the guests of the latter's parents, Mr. and Mrs. J. M. White in Winnfield Sunday.

Mrs. T. M. Rabb and little son, Stewart, visited her grandmother, Mrs. T. H. Stewart, in Pollock Sunday.

Mrs. E. B. Stennett and little daughter, Betty Jean, visited E. B. Stennett in Winnsboro Thursday.

Mrs. L. Tullos and Mrs. R. T. Cornish visited in Olla Sunday.

Mrs. George Benson returned home Wednesday after a two weeks' visit in Paragould, Ark., and Sikeston, Mo.

Mrs. T. L. LeBaron was the guest of her sister, Mrs. Walt Reid, in Grand Bayou last week.

Mr. and Mrs. W. E. McQueen had as their guests Sunday Mr. and Mrs. Everett McQueen and children, Carolyn Ann and Shirley Jean, of Shreveport, Miss Johnnie Mae Robertson of Ball, Mr. and Mrs. W. A. McQueen and daughter, Marie, of Tioga, and Mr. and Mrs. J. B. Roan of Mab.

Mr. and Mrs. Jack LeBaron and children, Jackie and Jessie Hugh, were the guests of Mr. and Mrs. David Bolton in Monroe Saturday.

Mrs. W. E. McQueen and daughters, Audrey and Jaqueline, visited their mother and grandmother, Mrs. W. A. McQueen in Tioga, several days last week.

Mrs. J. S. Bryan of Quitman is the guest of her daughter, Mrs. H. G. Williams, and Mr. Williams.

Mr. and Mrs. J. R. Pilcher had as their guest Sunday the latter's brother, Johnnie Brown of Shreveport.

Miss Aline Thompson of Jena is visiting relatives and friends here this week.

Rev. and Mrs. F. W. Hart had as their guests Sunday and Monday Mrs. Hart's mother, Mrs. B. T. Wait and her sister, Mrs. B. L. Pugh of Iowa, also her cousin Beth Haggart of Vinton.

Little Mary Alice Carlton of Monroe is visiting her aunt and uncle, Mr. and Mrs. M. W. Fife.

H. C. Stewart of Shreveport was a business visitor here Wednesday.

Mrs. Hayden Mallory and little son, Larry, are visiting her parents, Mr and Mrs. John Mills in Athens, Tex.

The Tullos Methodist Missionary society met at the church Tuesday afternoon, June 11. The meeting opened with a song, followed with prayer led by Mrs. E. R. Brewer. Mrs. H. E. Mayes then taught the second chapter of the Bible study. A short business session was held before the close of the meeting. The members present were Mrs. C. E. Coleman, Mrs. H. E. Mayes, Mrs. James Parker, Mrs. M. M. Thompson, Mrs. W. O. Weaver, Mrs. W. H. Rice, Mrs. E. R. Brewer, Mrs. E. O. Brown, Fern Benson, Mrs. Ed Blevins, and Mrs. C. E. Tannehill.

The Norris-Schrader unit No. 198 of Tullos won four trophies this year as follows: Three point Americanism trophy known as the Beatrice Hart award; Ernest Hawkins trophy for best youth program; Governor Jimmie Noe trophy for best cooperation with post in civic activities, and Mrs. L. F. Hadden silver basket for second greatest increase in membership over last year. The American Legion school awards, which were presented by the Norris-Schrader unit No. 198, were given to Mary Belle Blevins and Floyd O'Neal of Georgetown. Next year two more schools will be selected in this district to receive the awards.

Mr. and Mrs. H. E. Mayes and Mr. and Mrs. J. L. Allison attended the American Legion convention held in Shreveport Saturday.

Members of the American Legion band participating in the American Legion parade in Shreveport Saturday were James Parker, Everett Doughty, Raymond and Dick Fox, Hoyt Mayes, Arthur Gibson, Joe D. Cornish, Dick Mott, H. M. Young, Jr., Hamp Law, Lacy Tullos, Billy Allison, Merle Sanders, Sue Mayes, Barbara Higdon, Nelda Mott, Betty Thompson and Margaret Young.

Mr. and Mrs. T. A. Stewart had as their guests recently Mrs. Claude Blackwell and Mr. and Mrs. Douglas Williams of Simpson.

Mrs. Glen Tyson and children, Glenna Jean, Jerry and Tommy Dave, were the week-end guests of Mr. and Mrs. Dave McCoy in Magnolia, Ark.

Mrs. Garmany Daws and daughter, Dianne, returned to their home in Camden, Ark., after a ten days' visit in the home of Mr. and Mrs. E. W. Sehon.

Mrs. T. M. Rabb and son, Stewart, Mrs. T. A. Stewart, and Martin Rabb shopped in Alexandria Tuesday.

Mr. and Mrs. D. W. Taylor had as their guests Wednesday and Thursday Mr. and Mrs. C. A. Brewer of Trent, Tex., Mr. and Mrs. Henry Mott and children, Elaine and Waynon Hall, of Church Point.

Mrs. W. E. Gammill, Mrs. E. W. Sehon, and Mrs. Garmany Daws and daughter, Dianne, visited in Alexandria Saturday.

Mr. and Mrs. H. G. Williams, Mr. and Mrs. J. R. Pilcher were the guests of Mr. and Mrs. Gray Mann in Alexandria Tuesday.

Mrs. Ocean Farr and son, Tommy, Mrs. W. E. Gammill, and Mrs. E. W. Sehon are visiting Mr. and Mrs. John Summers and Mr. and Mrs. C. F. Emerick in Little Rock, Ark.

Mr. and Mrs. L. Tullos and son, Lacy, and Mrs. E. B. Stennett and daughter, Betty Jean, attended a singing convention at Enterprise Sunday.

Hamp Law, Jr., is visiting his mother, Mrs. David Bolton, in Monroe.

E. B. Stennett of Winnsboro is visiting his family here this week.

Miss Fay Roark of Harrisonburg was the guest of her sister, Mrs. Hardtner Huffman, Sunday.

Mr. and Mrs. C. C. Roark of Port Arthur, Tex., spent the week-end with Mr. and Mrs. Hardtner Huffman.

Mr. and Mrs. J. N. Waddell, Mr. L. C. Crunk, Mrs. Glen Tyson and son, Tommy Dave, visited Mr. and Mrs. A. L. Crunk in New Iberia Tuesday and Wednesday.

Mr. and Mrs. Felton Hawthorne and son, Justin, spent the week-end with Mr. Hawthorne's parents, Mr. and Mrs. Ed Hawthorne, in Shreveport.

Mrs. Scott Adams spent the week-end with her sister, Miss Pan Weaver, in Jackson, Miss.

N. W. Norsworthy visited his parents, Mr. and Mrs. T. P. Norsworthy, in Bellwood, Wednesday.

Mrs. Ted Graham and Jerry Graham were recent guests of Mrs. Graham's parents, Mr. and Mrs. Hendricks, in Hope, Ark.

Howard Shuflin of Many, is visiting Mr. and Mrs. J. R. Shuflin.

Betty Jo Adams left Saturday to spend the summer with her father, Mr. Scott Adams, in Salem, Ill.

Farmerville

The Farmerville Methodist church will open a week of revival meetings on Sunday morning, June 2. The local pastor, Rev. W. O. Byrd will deliver the morning and night sermons on the first day, and Rev. C. Karlos Smith will conduct the services through the week. Services will be held each day at 10:00 a.m., and at 8:00 p.m., with special services each evening at 7:30 for the young people. The Rev. Smith is well known in north Louisiana, and has been pastor of the West Monroe Methodist church for the past two years.

H. Fred Fueth became clerk of court of Union parish, when he was sworn in Thursday. He is the first of the newly elected offciers to qualify. The oath was administered by District Judge E. L. Walker of Ruston. Victor M. Digby will serve as chief deputy clerk, and Mrs. Jewel Dawkins as recorder.

Mr. and Mrs. J. W. Maxwell of Moro, Ark., and Mrs. W. E. Maxwell of Monticello, Ark., were guests of Mr. and Mrs. E. J. Upshaw for the week-end.

Mr. J. P. Nettles of Linden, Ala., is spending several days with relatives in Farmerville and Marion.

Miss Julia Anthony and Messers Fred Wemple and A. Roquemore of Shreveport were week-end guests of Miss Martha Wainwright.

Miss Willie Williams of Monroe spent last week in Farmerville with her parents, Mr. and Mrs. J. T. Williams.

Mrs. Windsor Pipes and son, Mr. Williamson Pipes of Collinston were guests of Mrs. J. D. Baughman Monday.

Mrs. John W. Taylor has returned from a two weeks' visit with with Mr. and Mrs. Harry Taylor and Mr. and Mrs. George Thorgerson at Baton Rouge.

Miss Lucille Heard, teacher in the Farmerville High school has returned to her home at Bernice.

Miss Kappy Ann Bracy of Monroe spent the week-end here with Dr. and Mrs. W. O. Roberts.

Mr. and Mrs. John Everett of Shreveport spent the week-end here with Mr. and Mrs. Ed Everett.

Mr. and Mrs. Edward Everett, Mr. and Mrs. Edward Everett, Jr., Mr. and Mrs. Ben M. Lee and son, Jeff, Mrs. Vitcor M. Digby and daughter, Miss Edith Gray, attended the wedding of Miss Myrtle V. Morgan and Mr. Rufus W. Everett at Gibsland Saturday afternoon.

Mr. and Mrs. Thomas Keller of Minden have returned home after a visit here with Mrs. Keller's parents, Mr. and Mrs. D. O. Ramsey.

Mr. and Mrs. George Carroll of Simmshoro spent Saturday with Mrs. Carroll's mother, Mrs. R. B. Taylor.

Dr. G. A. Ramsey and son, George, went to New Orleans Tuesday. Miss Ellen Ramsey, who attended Sophia Newcomb college there will return home with them Friday.

Mrs. W. Owens and little son have returned from a visit with relatives at Beaumont, Tex.

Miss Bayye Jo Cobb has returned from Louisiana college, Pineville.

Mr. and Mrs. A. C. Dykes and son, Roland, spent Saturday at Shreveport.

Miss Geraldine Gulley returned home Monday from Oak Grove where she taught the past year.

Jack Turnage, Edward Rhodes and Herbert Pierce Dawkins spent this week in Baton Rouge.

Miss Ruby Tanner left Tuesday for New Orleans to spend a while with her mother, Mrs. Lon Tanner, who is a patient in a hospital there.

Mrs. R. M. Odom and granddaughter, Miss Melba Jean Odom, left Tuesday for Houston for a visit Mrs. Ora Hard.

Mrs. Clyde Howard of Tyler, Tex., arrived a few days ago for a visit of several days with her mother, Mrs. Will Roan.

Mrs. J. Y. Green spent the week-end at Longview, Tex., with her sister, Mrs. Ted Monroe.

Mr. and Mrs. Fletcher Ramsey and children spent Sunday at Columbia with Mr. and Mrs. Levy Ramsey.

Mr. and Mrs. J. M. Tettleton and sons, and Mrs. H. E. Shirley spent the week-end at Tyler, Tex., with Mr. and Mrs. Bert Chapman.

Mr. and Mrs. John E. Thomas of Alexandria, Mr. and Mrs. J. D. Cartlidge of Mangham and Mr. and Mrs. J. M. Edwards of Monroe were guests of relatives here Thursday.

Mr. and Mrs. M. J. Pearson spent Thursday in Ruston with Mr. and Mrs. A. C. Gill.

Miss Clara Moore of Washington, D. C., Mrs. Thelma Harrell of New Orleans, Mrs. T. A. Green, Mrs. Z. T. Goyne and Mr. Sherwood Moore of Ruston were guests of Mrs. J. W. Stancil Friday.

Mrs. J. D. Baughman and daughter, Miss Faye, are visiting relatives at Rayville this week.

A number from Farmerville attended the garden show at Ruston Saturday night.

Dubach

Mr. and Mrs. Howard Douglas of Monroe are visiting in the home of their mother, Mrs. Carrie Douglas.

Mr. and Mrs. Herschel Colvin and sons, Herschel, Jr., and Billie Max, and Miss Vela Ferguson spent the week-end in New Orleans. They were accompanied home by their oldest son, Hal, who is with the United States navy. Hal is stationed on the U. S. S. Wyoming, which is docked at New Orleans for this week, going from New Orleans to New York, where the boys will be allowed to visit the world's fair.

Cecil Colvin of Troup, Tex., spent the day here Sunday.

The Dubach Study club presented a four-act musical comedy here Friday evening, June 7, at 8 o'clock.

Mrs. Tom Jones of Arkadelphia, Ark., is visiting her parents, Mr. and Mrs. R. L. Williams.

Mrs. Ira Holloway of Ruston was a visitor here Monday in the home of her sister, Mrs. Grace Colvin.

Picture by New-Star—World Staff Photographer.

GIVE SERVICES TO RED CROSS . . . .

This is a familiar scene at local Red Cross headquarters where Monroe women can be found every day assisting in the gigantic task of making garments for European refugees. No task is too menial for the majority of women when the Red Cross, the greatest mother of them all, calls for volunteers. Reading from left to right at the table are: Mrs. Standley Shlosman, Mrs. Leon Titche, Mrs. Laura Ballard, Miss Eunice Haynes, Mrs. Elizabeth McCranie, and Mrs. Emile Kaliski. Standing, left to right, are: Mrs. Walter Kellogg, Mrs. Aubrey Haas, Mrs. Ellen Kent Millsaps Finley and Miss Elizabeth Kennedy.

SERIAL STORY

BET ON LOVE

BY CHARLES B. PARMER

COPYRIGHT, 1940, NEA SERVICE, INC.

CHAPTER XIII

Sherry awoke with a start next morning. She sat up in bed, blinked her eyes. It was full daylight—must be at least 7 o'clock, and she should have been at the stable by 5.

She must get to the track—without delay. She swung her feet around to blue slippers waiting by the bedside. Then she jumped at the sound of sharp rapping on the door.

"Who's there?" she called, throwing a quilted robe about herself.

"It's Ted—me—I!"

"Come right in!"

The school teacher, fully dressed, was cheer itself. "The Major said you must be taking what he calls a nap of sleep—he's gone to the track. And I thought that—well, here, take it, Sherry."

She thrust a sheaf of bills into Sherry's hand. The latter looked at them, with widening eyes. Seven $100 bank notes. The robe dropped from Sherry's shoulders. She stepped forward impulsively, threw her arms around the teacher's angular frame.

"You're a honey—you're a sweetheart—but I can't take it—and I don't need it." She tried to force the money back into Ted's hand.

"Sherry, you've got to have money—I know it!"

"I don't have to have the money you've saved for your education!"

"Silly—I'm spending my leave of absence with you."

"Besides, I don't need it. I'm winning a race this afternoon—about $700 to the winner. Now you must take this money back."

Ted saw that Sherry meant it. She said: "I'll take it back on one condition—you promise me that if Pepper Boy doesn't win, you will take this loan."

"I promise—that if Pepper Boy doesn't win, I'll take the loan, and give you a piece of Pepper Boy to boot!" Sherry smiled.

• • •

Sherry was the first owner in the paddock that afternoon for the second race—the Derby trial, it was being called. Not a horse had been scratched; ten fast colts would fight it out, each inch of the mile and 70 yards. She wanted to see that every detail was perfect before her Pepper Boy went to the post.

Sam had taken the blanket off the colt, and Elijah was leading him around the ring, when Shep Grant strode up to Sherry, a worried look on his face. The rider was resplendent in his new silks—orange jacket, ebony cross sashes, sleeves and cap. He raised his hand in salute, said:

"Hello, Sherry. Since I own my mount, they let me out of the jockey room ahead of time—to supervise saddling. There's my bay, being led in, now."

"Yes," said Sherry, looking at Grant—not at his horse.

"Sherry, I know we're racing against each other—"

"I know it, too."

"But here's luck," Grant shifted his booted feet, "and may the best horse win."

"Doesn't the best horse always win?"

"Well—perhaps—look here, you're not mad?"

"Mad about what?"

"Why—er—about my riding against your horse?"

"My dear man, if you think that western nag of yours can beat my colt, why, go and do it!"

Deliberately she gave him her shoulder, said something to Sam on the other side of the stall.

Grant stood looking at her for a moment—then he strode off. As he went to number one stall he might have been heard talking to himself: "You've a lot to learn, young lady—a whole lot!"

• • •

The other jockeys came into the paddock when the saddling bell rang. Sherry said to Madden, as Sam was adjusting the leather to Pepper Boy's back:

"You know this colt, Madden—get him off smartly, make no mistakes, and win."

Madden nodded. He said: "Goin' to be a hoss-race, every foot of the way. That Castanets, the brown 'un, is speedy; and that Monitor—" Madden frowned, "he's the baby to watch. But I don't think so much of that gen'l'man steeplechase guy. This here's on the flat."

"That Mr. Grant you speaking of?"

The question was asked by Willie Bond, who had bustled up to the stall. "You'll be glad to hear this," he chuckled to Sherry, "Shep Grant's four pounds overweight. Couldn't pull it down. He rides at 124 pounds—against 120 pounds on the other entries."

"I told him he was a steeplechase rider," Sherry said. "What do you scale at, Madden?"

The little fellow grinned: "Not more'n 104—winter and summer. I made exact weight for this by my valet putin' 16 pounds o' lead in that lead-pad." He indicated a pad beneath Pepper Boy's saddle.

At that moment the bugle blew, calling the field to the post.

Willie Bond called up to Madden: "Odds against you are about six to one, lad—you're third choice. But bring him in first."

Madden nodded, and the colt filed out at the end of the line.

"Excuse me, my dear—business to attend to," Willie Bond said, and dashed off toward the grandstand.

"Well, I like that!" Sherry was saying to herself when a familiar voice spoke at her elbow:

"Come on and watch this one with me."

• • •

It was Paul Wharton. Sherry had so much on her mind that she forgot to be distant. "Why, Paul—where've you been keeping yourself?" She was really glad to see him.

"Might ask you the same," he smiled. "Been busy—as you've been; but come on—they'll be at the post in a minute."

The horses were going into the stall-gate—in front of the grandstand—when Sherry and Paul Wharton reached his box.

"See Shep's bought a nag, blossomed out as an owner-trainer-rider," Paul said, with a side-long glance at her.

"Yes," she smiled, but kept her eyes on the starting-gate. "He was nice enough to offer to ride Pepper Boy for me—but I had other plans."

A roar went up from watching thousands as the field leaped forward in a perfect start.

"Say!" Paul Wharton exclaimed, "look at your colt—he's improved!"

Pepper Boy, breaking from the extreme outside, was shooting ahead—Madden was trying to cut a long diagonal line across the field—trying to get to the rail at the head of the turn.

"But look there!" Wharton shouted again, "that Shep's not bad, is he? Watch him!" Shep Grant was hustling his bay, Monitor, to the front on the rail—he had blocked the fast-moving brown, Castanets, who had tried to take it.

Now, as they reached the first turn, the field was split into two divisions. Three horses in the first group: Shep Grant with Monitor on the rail; Farwell on Castanets next to him; and Madden running alongside on Pepper Boy. Seven horses were grouped behind.

"Too bad Madden couldn't get the rail. He's dropping back." So he was.

"The horse is in stride—Madden's giving him a breather," Sherry said.

"Maybe," Wharton muttered. "But I don't like the way Grant is taking that nag of his to the front—Boy!—He's a length ahead as they start down the back stretch."

"He's burning his colt up," said Sherry—and she hoped it was true.

"Maybe," Wharton muttered again. "I'm not crazy about Grant—you know it; but just the same he's a darn good judge of pace."

"He's four pounds overweight," Sherry said, as she noted that Pepper Boy was third—and running easily—at the half-mile.

"Is he?" Wharton looked at her a minute. "Then he's got an advantage over all the rest of you."

"How so?"

"All the other jockeys are very light boys—and their saddle-pads are filled with lead. That's dead weight—and mighty heavy. Shep is all live weight."

"What of it?" she snapped. "There's Madden going into contention—now."

• • •

The boy was starting his run with Pepper Boy. He lifted his reins at the three-eighths pole, as they went into the far turn.

Sherry knew he was clucking to Pepper Boy—she saw her game little colt spring forward—Madden was shooting into a space between Castanets and the rail! Pepper Boy got the rail—was alongside Castanets—was drawing away from Castanets—was shooting at a space between Monitor and the rail, ahead.

"Not this time!" Wharton whistled. "Madden almost got in that opening—but Shep has an eye in the back of his head. See, he's drawn close to the rail himself."

So he had. But Madden was taking Pepper Boy out—now they were straightening down the home stretch: Monitor in front by a length—Pepper Boy second—and the brown, Castanets, coming up fast on Pepper Boy's flanks. Behind them thundered seven other horses—vainly trying to catch up.

The crowd was yelling and cheering. There'd been a last minute plunge on Monitor by the wise boys—and was Pepper Boy catching up with him?

"Gosh, but Grant can ride!" Wharton said it grudgingly. "He's holding that nag of his together well. You've got the best horse—but he's hanging—Madden can't move him up an inch, Sherry!"

"Now he's coming—in the last furlong!" Sherry yelled. Madden had lashed out with his bat. Pepper Boy leaped forward. His nose was now at Monitor's neck; but Castanets surged forward on the outside—even with Pepper Boy.

The three colts—so close together that a handkerchief could have almost covered them—swept down to the wire together. Now they were head and head, nose and nose—

They flashed under the wire.

(To Be Continued)

Jonesboro

The W. M. S. of the Jonesboro Baptist church met in the church for business session on Monday, June Mrs. A. E. Rogers, president, was charge of the meeting. Mrs. Pet served in the absence of the secretary, Mrs. W. H. McLaurin. Repo were read from the six circles. A the stewardship, personal servi children's home, social and you peoples' reports were given by chairman of each committee. A port of funds on hand for the M. U. Training school was made

The W. M. S. of the Methodist M sionary society met Monday aft noon at 2:30 o'clock in the chur for the regular monthly busin meeting with the auxiliary preside Mrs. Fred Callaway, presiding. T meeting was opened with a so "Sweet Hour of Prayer," follow by a prayer led by Mrs. Charles G

After the reports were given by various officers and superintende the society voted to give $10.00 the Red Cross drive and $5.00 to p chase of playground equipment the park.

Mrs. W. D. Milton offered the cl ing prayer. The following were pr ent: Mrs. William Buford, Mrs. J se Anders, Mrs. J. A. Thurman, M Charles Gott, Mrs. J. J. Briehn, M F. E. Fullerton, Mrs. C. T. Woodwa Mrs. A. A. Meredith, Mrs. M. Hearne, Mrs. J. E. Cox, Mrs. R. Crowson, Mrs. Neil Thomas, Mrs. S. McDonald, Mrs. Fred Callaw Mrs. J. F. Sneed and Mrs. W. Milton.

The June business and social me ings of the Methodist Missionary ciety met Monday evening at home of Mrs. Frank Stewart. W. B. McBride was program lead and the missionary topic was "N nie Holding, the Texas and Mex Missionary." Reports on the to were made by Mrs. John C. Mich and Mrs. T. G. Dennis, and the to was discussed by Mrs. B. C. McBri

Mrs. Charles Palmer reported on missionary bulletin, and a short bu ness meeting was held. Meditat was offered by Mrs. John Dennis.

At the close of the meeting, hostess served refreshments of pe ice cream and cake squares to following members: Mrs. Earr Spruce, Mrs. Charles Palmer, J. C. Ball, Mrs. T. G. Dennis, W. A. Numan, Mrs. John Dennis, John C. Michaud, Mrs. Wayne Den Mrs. W. B. McBride, Mrs. Lercy freese, and Mrs. Carl Etta.

The Ruth Pettigrew circle of Baptist Missionary society met M day evening in the home of Mrs. F Schmidt.

The third chapter of the book, the World in All the Word," taught by Mrs. W. D. Holder Mrs. George Nelson.

After the meeting delicious freshments were served to Mrs. H rold Darrick, Mrs. Charles Billi Mrs. Ray Turner, Mrs. Geo Schmidt, Mrs. W. D. Holder, J. B. Durham, Mrs. George Nel Mrs. Fred Spalding, Mrs. Ralph Ch man.

The circle will meet with Ralph Chapman next Monday n at 7:30 o'clock. The Rev. G. A. son will teach the fourth chapter the book that is being studied.

Biscuit is a French word mean "twice cooked."

:-: CHURCHES :-:

ASSEMBLY OF GOD
Cypress And Crosley Streets
West Monroe
E. L. Tanner, Pastor

An all-day Christ Ambassador rally for the northeast section will be held at this church today. Young people from the various Assembly of God churches of this section are expected to be in attendance. Rev. Lester F. Sumrall of Ferriday, who is to be with us each night this week in a series of revival services, will be the morning speaker. We invite you to hear him each night this week. He is a young man of great ability and a wide experience from extensive travels throughout the world, you will enjoy the interesting subjects he will be speaking on each evening.

Services today will begin with Sunday school at the usual hour, 9:45 a.m., with S. W. Hamilton our superintendent in charge. Preaching 11 a.m. A basket lunch will be served at the church at noon. The afternoon service will begin at 2 o'clock with Miss Margaret Miller, the state C. A. and Sunday school superintendent, in charge. Evening evangelistic service 7:45. Rev. Sumrall will be the speaker for this service.

If you are not attending church services elsewhere we invite you to come out and enjoy the day with us. The entire day will be filled with good things from the Lord and you will enjoy the good Christian fellowship.

FIRST BAPTIST CHURCH
West Monroe, Louisiana
Dr. A. E. Prince, Pastor
Professor Dallas Goss, Music Director
Miss Beulah Doerr, Educational Director

Sunday school at 9:45 a.m. Classes for all ages. At 10:50 a.m. Mr. George Holland, secretary Chamber of Commerce, will speak at this service. At 6:30 p.m. B. T. U. leader's meeting. At 7:00 p.m. general B. T. U. and brotherhood. At 8:00 p.m. evening worship service. Rev. W. S. Humble of Riverside, Calif., will preach at this hour. His subject will be "Who Is Your Guest of Honor?" Special music at both worship services today.

FIRST BAPTIST CHURCH
St. John And Grammont Streets
Rev. L. T. Hastings, Pastor

The pastor, who has been attending the Southern Baptist convention which met in Baltimore, Md., during the past week, has returned and will occupy the pulpit at both services Sunday. At the morning hour he will give reports from the convention. On his way to the convention the pastor attended a conference in Washington, D. C., on religious liberty. This conference was held Monday and Tuesday of last week.

Due to the remodeling and enlargement of our church auditorium all the services of the church will be held on the second floor of the new educational building. Visitors and friends are most cordially invited to all services.

CENTRAL BAPTIST CHURCH
MONROE
3400 Lee Avenue
D. D. Cantrell, Pastor
C. Dale Cobb, Choir Director

The Sunday school begins at 9:30 and closes at 10:40 a.m. All adult and young peoples classes will meet in the auditorium of the Lida Benton school. All the other classes will meet in the church as usual. A large attendance is expected today due to the fine vacation Bible school recently had we shall have all preparation made for a good lesson today; bring your friends and be on time. The Training Union will mee at 6:45 p.m. A group for every person and a person for every group; come and share the blessing.

The morning worship servise well suited to the occasion of Father's day. The pastor's sermon subject is "A Man Wanted," and for the evening service, "Revival Needs, and How to be Obtained." Soon we shall be in the appointed time for the revival, and how much preparation we shall have made for it, is what we are to answer now. Great revivals are prayed down, and not worked up. The first two weeks of July is the time set apart for the meeting. Two good men are selected for the evangelists, Rev. A. S. Newman and Raymond Marston. Let us do our best to open the way for a great spiritual revival.

The ordinance of Baptism will be observed Sunday night and all the candidates awaiting Baptism should be present.

The W. M. S. will meet at the church for a program Monday at 3 p.m. All the ladies are expected to be present and enjoy a fine meeting.

RIDGE AVENUE BAPTIST CHURCH
Ridge Avenue, West Monroe, La.
A. T. Mitchell, Pastor

Sunday school at 9:45 a.m., L. L. Overton, superintendent. Sermon at 11:00 a.m., "Let Us Rise Up and Build" Nehemiah 2:18, will be the subject of the pastor's sermon.

Music program at 7:45 p.m. Sermon at 8:15 p.m. by the pastor. "Where Art Thou" will be the subject of the sermon. W. M. U. on Monday at 2:30 p.m., Mrs. G. D. Jones, president.

We will begin a revival meeting Sunday for a week and will have services each evening at 7:45. Good music and old-time gospel preaching will be heard each service.

We named this church before its birth "The Friendly Church." We desire every person regardless of their station or rank in life to come and feel welcome.

CALVARY BAPTIST CHURCH
812 Mississippi Street
Rev. I. J. Brooks, Pastor
Max Braswell, Choir Director

Today the pastor is beginning a series of eight sermons on the second coming of Christ. These sermons will be delivered at the morning hour each Sunday and our people should make a special effort to attend each one in order to have a thorough connection throughout the series. The subject for this morning will be "The Midnight Cry," with text from Matthew 25:6. Pray much for your pastor.

The evening message will be evangelistic and will close our revival meeting which has been under the leadership of Rev. E. E. Smith. We hope you have taken advantage of this great opportunity to draw nearer the Lord during these days of unrest and uncertainty. All candidates for Baptism will please come prepared for the baptismal service which will be held at the close of this service.

We appreciate the spirit of cooperation of the various committees during the past two weeks and rejoice that we believe our church and community have been blessed by the presence and guidance of the Holy Spirit.

With the closing of the meeting the regular schedule will be resumed for the meetings of our training and missionary organizations.

CHURCH OF GOD IN CHRIST
(Of Faith Tabernacle)
124 Short Coleman, West Monroe
Bishop L. R. S. McNeil, Pastor

Sunday school in all the departments at 10:00 a.m. Preaching at 11:45 a.m., by Elder E. J. Cooper. Bible class at 6:30 p.m., Mrs. Ethel Stewart, teacher. At night Mother M. A. Barns will deliver the message. Beginning June 24 Rev. Mrs. B. P. White, state mother of Texas, will conduct 10 or more days of revival. Come and hear this great woman preacher of God. There will be good singing and lively services each evening, also healing service each night.

CHURCH OF CHRIST
Corner Of South Second And Apple
J. P. Lowery, Minister

Bible study at 9:45 a.m. Worship at 11 a.m. and 7:30 p.m. Ladies Bible class Tuesday at 3 p.m. Prayer and song service Wednesday at 7:30 p.m. Song practice Friday at 7:30 p.m. Two more services at the present location and we go into the new building. Everyone will rejoice.

FIRST CHRISTIAN CHURCH
St. John And Oak Streets
R. T. Watson, Minister

Church school at 9:45 a.m., Divine worship at 10:50. Sermon theme, "Christian Joy."

Evening service at 7:45 p.m. This will be a special "Father's Day" service. Rabbi F. K. Hirsch will be our guest speaker, and bring a message appropriate to the occasion. Special music will be furnished by the choir. The members of the congregation of the Temple B'nai Israel are invited to worship with us in this service. All our members are urged to come and be hosts on this occasion.

CHRISTIAN SCIENCE SERVICES
Auburn And North Second Street

"God the Preserver of Man" is the subject of the lesson-sermon in all Churches of Christ, Scientist, Sunday, June 16, 1940.

The Golden Text is: "The Lord is my rock, and my fortress, and my deliverer; my God, my strength, in whom I will trust; my buckler, and the horn of my salvation, and my high tower." (Psalms 18:2).

Among the citations which comprise the lesson-sermon is the following from the Bible: "He that dwelleth in the secret place of the Most High shall abide under the shadow of the Almighty" (Ps. 91:1).

The lesson-sermon also includes the following passage from the Christian Science textbook, "Science and Health with Key to the Scriptures" by Mary Baker Eddy: "To those leaning on the sustaining infinite, today is big with blessings." (Pref. vii).

FIRST METHODIST CHURCH
Jackson At Wood
Dr. A. M. Freeman, Minister

The first steps to happiness are the church steps. We invite you to worship with us and together let us seek a real happiness that is contagious. The pastor will be heard at the radio hours today and through the week. His theme for the morning is "Christ and Law." His evening hour topic will be "Christians in War."

The vacation church school is being well attended and others are invited to join the group for the second week. The Epworth League hour for the young people is 6:45. On Tuesday the Society of Christian Service will meet at the church for a program meeting.

FIRST METHODIST EPISCOPAL CHURCH
C. Karlos Smith, Pastor-Evangelist
West Monroe, La.

We are looking for a great congregation for both the Sunday school and the church services for today. The pastor returned from a successful revival meeting held in Farmerville and will be in the pulpit today. Let us forget that outmoded saying that there is of necessity a summer slump coming in our church work and attendance. We must work to keep up the great progress we have made and go on to greater accomplishments. The 11 a.m. services will be a special service in honor of the very newest circle of the Woman's Missionary society circle No. 5 organized near the Brown Paper mill with a large number of fine women who are at work doing fine things for the cause of Christ and the church. The Sunday school meets at 9:45 a.m. and with the preaching services at 11:00 a.m. and at 7:45 p.m. Special music at every service under the direction of Mr. G. C. Williams. Let all our people feel and know that there is an individual responsibility for the success of the church. Prayer meeting on Wednesday evening at 7:45 and all our people and the public are invited to attend.

GORDON AVENUE METHODIST CHURCH
J. M. Alford, Pastor

Rev. R. H. Hearn will fill the pulpit this morning at 11:00 a.m. while the pastor holds services at Claiborne Methodist church, this being the regular day there. The Sunday school will open at 9:45 a.m. and the two Epworth Leagues will render their usual program of service at 6:30 o'clock. The evening hour (7:30) at Gordon avenue will be the time for the layman's program which will be in charge of J. L. Deal and W. S. Lambert, the charge and church layleaders. Mr. William Wood will deliver a lecture. The Sunday school contest which was inaugurated last Sunday is expected to increase the attendance during the month. The Woman's Missionary society will meet at the church next Tuesday for their regular monthly program work, circle No. 2 will have charge. A large number of young people throughout the Monroe district attended the union meeting at Gordon avenue last Thursday evening. At recent meetings of the boards of stewards and Christian education it was decided to hold our next revival meeting beginning August 19, and the Rev. H. B. Hysell of New Orleans has consented to conduct this meeting for us. We urge all the members and cordially invite all our friends to come and worship with us today. The pastor will hold services at Claiborne at 7:30 this evening.

STONE AVENUE METHODIST CHURCH
I. L. Yeager, Pastor

It is said that some time ago an evangelist traveling on the cars was singing to himself the song, "I've Been Redeemed." A fellow-passenger, hearing, joined him in the song. After singing, the evangelist put the question to the stranger, "Have you been redeemed?" "Yes, praise the Lord," was the answer. "May I ask how long since?" "About nineteen hundred years ago." The astonished evangelist echoed in surprise, "Nineteen hundred years ago?" "Yes, sir," said the fellow-passenger, "but I'm sorry to say it's not much more than a year that I have known of it."

It is the work of the church, the Christian to make known to all the wonderful truth, "Jesus came to seek and to save the lost."

Services of the day begin with Sunday school at 9:45 a.m. Morning worship at 11 o'clock. Christian Endeavor at 6:45 p.m. Mrs. J. E. Zufall was appointed leader of the meeting. Evening service at 7:45. Evangelist Rev. H. A. Wood will bring the messages of the day. The evening service will close the revival that has been in progress for some days. It is believed that much and lasting good has been accomplished during th erevival. Many souls have made decisions toward better living. An invitation is extended to the public to worship with us today. Circle meetings Tuesday afternoon as usual. Prayer service Wednesday evening at 7:45.

TRINITY LUTHERAN CHURCH
Harrison And D'Arbonne Streets
Sherrouse Addition
Vernon C. Grosse, Pastor

Sunday school at 9:45 a.m. Bible class at 10:00 a.m. Church service at 10:45 a.m. There will be an afternoon service at Delhi at 2:30 p.m. Everyone is cordially invited to come and worship with us.

FIRST PRESBYTERIAN CHURCH
Grammont At Catalpa
Ernest Holloway, Pastor

"Radiating Religion" is the subject about which we will think at the morning worship period. God lives. God reigns. God is working out things according to His own will. This being true, His people are expected to show their colors and enrich people by their consistency of life and constancy of purpose. What a happy lot is that of His people, who really radiate faith!

"Our Glorious Privilege" is the theme of our evening message. And what is our one privilege? Will you worship with us that we may consider what it is?

The daily vacation Bible school is in progress. The attendance is satisfactory, and the impressions made are helpful. Friday is the closing day. The communion of the holy supper will be observed Friday morning. Are you a member of the Bible class of your choice? Your attendance will mean everything. A hearty welcome awaits you!

SALVATION ARMY ASSISTS NEEDY

Grocery Orders, Shoes, Prescriptions Are Given Families

The Community Chest report for Monroe and West Monroe for the months of April and May, the Salvation Army gave 22 grocery orders, 320 garments, 39 pairs of shoes and two prescriptions to needy citizens. In addition 68 transients were given 46 meals, 47 beds and 20 garments and shoes.

A family who had recently lost their home was supplied with beds, clothing, food and necessary utensils by the army. The Woman's Home league, affiliated with the Salvation Army, has made and given to needy families a number of children's clothes and the league is making garments for babies on the cradle roll.

Besides aiding the needy of the Twin Cities, the Salvation Army carries on an extensive religious program. It is only through the donations by the citizenship of the Twin Cities that this worthwhile work can be carried on. All donations are received by the Twin City Community Chest which supports the Salvation Army.

WASTES NO TIME

HOLDENVILLE, Okla.—(AP)—Boyd Kernek, mail carrier, wagered months in advance that the baby expected at his house would be a boy. When the baby arrived at 1 a.m. on a recent morning Kernek gleefully awakened the bettors and before 2 a.m. had collected all wagers.

COMMERCIAL INDUSTRIAL and BUILDING DIGEST

Roofing Done By OK Metal Works

If you need a new roof, O. K. Sheet Metal Works, corner of North Fifth and Olive, will put you one on that won't leak. And if your present roof leaks a bit, but is otherwise in good shape, O. K. Sheet Metal Works can make it waterproof.

Roofs of all kinds, except wooden shingles, are supplied and applied by O. K. Sheet Metal Works. The concern is prepared and equipped to lay or repair such roofs as built-up roofs, sheet metal roofs, composition roofs, metal shingles, composition shingles, slate roofs, asbestos shingle roofs and tile roofs.

When your need pertains to roofing requirements, get in touch with O. K. Sheet Metal Works. The telephone number is 3804.

Roofs and roofing, however, are only one phase of the work O. K. Sheet Metal Works offers. It engages in all lines of sheet metal or tin work. If it's made of sheet metal or tin O. K. Sheet Metal Works can build or repair it.

There are four classes of colors in the plumage of birds: protective, deceptive, recognition and sexual.

SHAW RECOMMENDS FIRESTONE TIRES

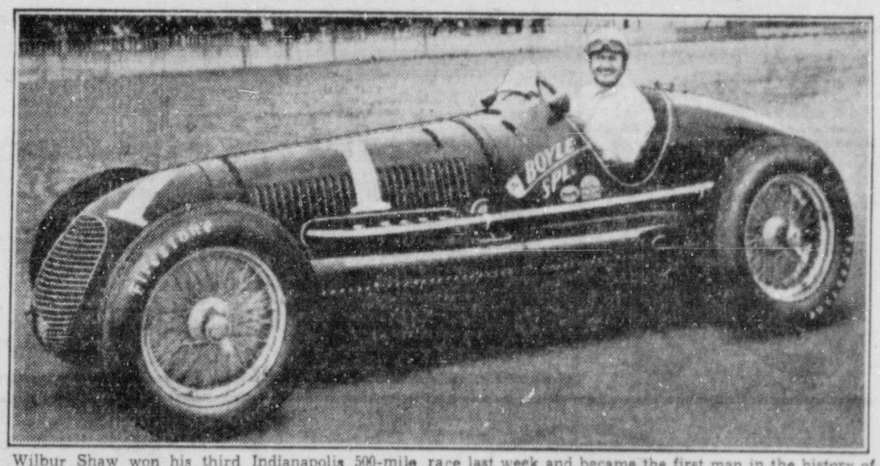

Wilbur Shaw won his third Indianapolis 500-mile race last week and became the first man in the history of the Indianapolis motor speedway to win two years in succession. Like the other 32 drivers in this year's race, Shaw rode on Firestone tires and when he flashed across the finish line at the end of the 500-mile grind it marked the twenty-first consecutive victory for Firestone.

Wilbur Shaw's Third Victory

AKRON, O., June 15.—When Wilbur Shaw carved another niche for himself in racing's hall of fame by hanging up his third victory in the Indianapolis 500-mile race last week, it was a triumph of far-reaching importance not only for the intrepid driver, but for engineering research as well. While he tied Lou Meyer's record of three wins in this great speed classic, Shaw achieved even greater distinction by becoming the first man to win two Indianapolis races in succession. It was the 21st consecutive year in which the winner rode across the finish line on Firestone tires.

Every car in this year's race was equipped with Firestone champion tires. The three foreign drivers, Rene Dreyfus and Rene LeBegue of France, and Paul Riganti of Buenos Aires, came to Indianapolis with foreign equipment, but changed to Firestone upon the advice of American drivers, and after having given the American product rigid tests in actual practice runs on the track. Despite the fact that the pace was fast enough to establish a new track record at the 300 and 350-mile marks, there was no semblance of tire trouble on any one of the 33 cars entered in the race.

Up until the 375th mile when rain made it necessary for the officials to hang out the yellow caution flags the race had been a three-cornered fight with Shaw, Rex Mays and Mauri Rose battling for the lead. Although Shaw was out in front most of the time, both Mays, who finished second, and Rose, who finished third, wrested the lead from him at times.

The information obtained since Firestone won the first of its long string of victories at Indianapolis 21 years ago has been utilized by Firestone in designing and constructing a better and safer tire for the average car owner.

Let Boyce-Kendall Align Your Auto

Protect your own life and the lives of others by having your automobile aligned before leaving on your vacation trip. Boyce-Kendall, Inc., 200 Hall street, where Harrison intersects, engages in complete automotive repairs, specializes in alignment.

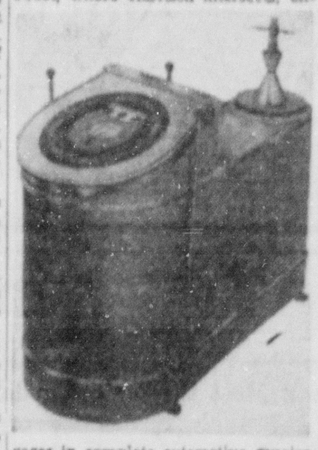

Boyce-Kendall has installed a Balance Master Wheel Balancer and they invite you to have your car wheels checked free.

When Boyce-Kendall aligns your car and works on its front end, it not only is a safer machine but a less expensive one. Alignment, in eliminating shimmy, a major highway hazard, reduces tire wear and general strain and stress on the automobile itself.

Boyce-Kendall is equipped and staffed to take care of any automobile repair work. It caters to those who demand the best.

Cornett-Banister Rids All Termites

Termite control has been so thoroughly demonstrated by the Antimite system used by Cornett-Banister, 220 Bernhardt building, that their contracts which have been in effect for several years are being renewed.

The Antimite system of termite control is built along good, sound engineering principals.

Antimite is especially adapted to soil treatment. This is one of the most effective means of controlling termites because, as you have learned, termites live in the ground, and not in the wood.

Antimite "makes termites exterminate termites." Cornett-Banister use only trustworthy and experienced operators to apply the Antimite system.

Antimite is a scientific formula developed over twenty years ago in one of the largest laboratories in the world. The Antimite "termite proofing contract and guaranty" plan offers you continued inspections and service.

G. C. Cornett and Roy H. Banister are the owners of this termite control company and they especially invite you to call them at telephone number 5594 for a free inspection.

Whales are unable to breathe under water.

Take Your Car To Mills And Vaughan

Take out the road map and decide where you want to go. . . . Some place you've never been before. Pack a lunch, if you can use it, and dig out your comfortable old clothes. Dust off your fishing equipment or whatever you intend to take along. You're all set to go except—oil and gas, lubrication, check brakes and a special vacation motor tune-up.

Take your car out and drive it to Mills and Vaughan, corner of Washington and Second streets. Let them look it over before you go, for your own peace of mind on the trip, and to save you the risk of inviting possible dangers with a faulty car. Mills and Vaughan telephone number is 308.

Swayze's Milk Fine Beverage

Nothing surpasses pure, high grade milk as a summer food or beverage—particularly the high grade milk produced, distributed and sold by Swayze's dairy, located on the Milhaven road.

Swayze's high grade milk is available at your favorite food store. So specify it when you order or shop for your groceries. Likewise, Swayze's delicious buttermilk, butter and rich cream are handled by such establishments.

However, if you prefer, you can have any of these products delivered direct from the dairy to your home. Just call telephone number 2948.

SAFE INSURED STORAGE
PHONE 999
SUNSHINE CLEANERS
511 DeSiard Street
816 Jackson Street

Scott Truck & Tractor Co.
Successor to
International Harvester Co.
International Trucks—Farmall Tractors
720 DeSiard St. Phone 228

SPATAFORA'S
Monroe's Most Interesting Drug Store
DRUGS — LIQUORS — GIFTS
Prescriptions Carefully Filled
FAST DELIVERY SERVICE
801 DeSiard St. Phone 2333

O'DONNELL Flower & Gift Shop
Flowers for Every Occasion
103 S. 2nd Street
Phone 535

Hearn Piston Ring Sales
Elastic STEEL-FLEX rings, DeLuxe Oil Filters, Lasco Brake Lining, Cylinders Rebored, Valves Refaced, Pins Fitted, Brake Lining Installed, Superweld Process Repair of Cracked Blocks and Valve Ports.
506 North Second St. Phone 414

LOANS
for useful purposes
Personal Loans
Automobile Loans
A WHITE SYSTEM
REASONABLE RATES
137 N. Second St. Phone 3312

Rid Your Home of
PESTS Ants, Roaches Rats and Mice
Licensed by and Bonded with State
ESTIMATES FURNISHED FREE
CREATORS OF SANITATION
ORKIN
EXTERMINATING COMPANY INC
221 Bernhardt Bldg. Phone 5252

TYNER-PETRUS CO.
SEED—FEED—FERTILIZER
FARM SUPPLIES
311 Trenton St. West Monroe
Phone 2660

PRIMOS Restaurant Cafeteria
North Louisiana's Largest and Finest Eating Establishment
353 DeSiard Street—Masonic Building
OPEN ALL NIGHT

SCOTT TRUCK & TRACTOR CO.
International Trucks—Farmall Tractors
720 DeSiard St. Phone 228

BEWARE OF TERMITES
ANTIMITE
Have Your Premises Inspected FREE By
CORNETT & BANISTER
220 Bernhardt Bldg.
Monroe, La. Phone 5594
Licensed and bonded operators under the nationally known Antimite System of Termite Control.

RENT! Through the WANT ADS

COMPLETE AUTO REPAIRS
Boyce-Kendall, Inc.
200 Hall St. Phone 247

Phone 3804 OK Phone 3804
SHEET METAL WORKS
ROOFERS-TINNERS
417 NORTH FIFTH STREET
Where Olive Street Intersects
JIM SCANLON PAUL PLYLER

ONE STOP SERVICE
Free Parking to Customers
Gas, Oil, Washing, Lubrication, Motor and Chassis Cleans, Auto Repairs, Battery and Battery Service, Accessories
MILLS & VAUGHAN
Cor. Washington and Second Phone 308

for DEAFNESS ACOUSTICON
231 Ricou-Brewster Bldg., Shreveport, La.
Free booklet on request

Phone 866 J. C. STEELE Phone 865
Lumber Company
COMPLETE PLAN SERVICE
FHA Construction
West Monroe, La.

NEW and USED
Pipe—Structural Steel
Equipment
Your Inquiries Invited
M. KAPLAN & SON
MONROE, LA. 9TH AND ADAMS' STS. TELEPHONE 942

Quality . . . Prompt
JOB PRINTING
Circulars
Stationery
Mail Pieces
Bills, Forms
Blotters
Catalogs
MONROE PRINTING CO.
Phone 4800

KIMBEL LINES
INCORPORATED
Direct Daily Freight Service Between Monroe and Chicago and Intermediate Points
Terminal 1512 DeSiard St. Phone 4808
R. P. LEE, Agents

THE LITTLE CLUB
PHONE 9143
THE PLACE TO GO FOR A BIG TIME
No Cover Charge
2800 DeSiard St.

TERMITES
Licensed Bonded
Six years faithful service to Monroe and vicinity.
Monroe Exterminating Co.
HARRY SCHROEDER, Supervisor
"We Treated Your Neighbor's House"

UNITED Electric Service, Inc.
Complete Specialized Automotive Service
308 North Third St. Phone 365

SWAYZE'S DAIRY
High Grade Milk
Phone 2948 Milhaven Road

W. J. RILEY PLUMBING & HEATING COMPANY
INCORPORATED
PLUMBING FIXTURES
HEATING MATERIALS
PIPE, VALVES AND FITTINGS
AIR CONDITIONING
STEAM, HOT WATER AND VACUUM HEATING SYSTEMS
COUNTRY WATER SYSTEMS
Plumbing and Heating Contractors
805 South Grand Street
P. O. Box 1772 Phone 2389
Monroe, Louisiana

MONROE BUILDING & CONSTRUCTION TRADES COUNCIL
Phone 4507

GLENN'S MAGNOLIA SERVICE
Magnolia Gas and Oils
100 Bridge Avenue
Foot of New Bridge
West Monroe

PEOPLE'S HOMESTEAD and SAVINGS ASSOCIATION
Will sell or help you buy, build or save toward a home.
5½% DIRECT REDUCTION PLAN LOANS
406 DeSiard St. Phone 300

FREE INSPECTION for Termites
5-Year Guaranty
Licensed by and Bonded with State of Louisiana
TERMINIX
Licensees of E. L. Bruce Co.
321 Bernhardt Bldg.—Phone 1341—Monroe
INSURED TERMITE INSUEATION

VENTILATED AWNINGS
Metal or Canvas
Venetian Blinds
Tents
Tarpaulins
Furniture Upholstered and Refinished
Phone 2325 for Estimates
Monroe Tent and Awning Co., Inc.
Corner Wood and S. Grand Sts.

JOHNSON SEAHORSE OUTBOARD MOTORS
Sales and Service
HOWARD GRIFFIN
712 South Grand St. Phone 4682

HARRISON ATTIC VENTILATORS
Monroe Armature Works
Phone 98 2019 DeSiard St.
P. O. Box 375

"SINCE 1892"
GREGG & McKENZIE
INSURANCE
313 Harrison Street Phone 473
MONROE, LOUISIANA

:-: CHURCHES :-:

ASSEMBLY OF GOD
Cypress And Crosley Streets
West Monroe
E. L. Tanner, Pastor

An all-day Christ Ambassador rally for the northeast section will be held at this church today. Young people from the various Assembly of God churches of this section are expected to be in attendance. Rev. Lester F. Sumrall of Ferriday, who is to be with us each night this week in a series of revival services, will be the morning speaker. We invite you to hear him each night this week. He is a young man of great ability and a wide experience from extensive travels throughout the world; you will enjoy the interesting subjects he will be speaking on each evening.

Services today will begin with Sunday school at the usual hour, 9:45 a.m. with S. W. Hamilton our superintendent in charge. Preaching 11 a.m. A basket lunch will be served at the church at noon. The afternoon service will begin at 2 o'clock with Miss Margaret Miller, the state C. A. and Sunday school superintendent, in charge. Evening evangelistic service 7:45. Rev. Sumrall will be the speaker for this service.

If you are not attending church services elsewhere we invite you to come out and enjoy the day with us. The entire day will be filled with good things from the Lord and you will enjoy the good Christian fellowship.

FIRST BAPTIST CHURCH
West Monroe, Louisiana
Dr. A. E. Prince, Pastor
Professor Dallas Goss, Music Director
Miss Beulah Doerr, Educational Director

Sunday school at 9:45 a.m. Classes for all ages. At 10:50 a.m. Mr. George Holland, secretary Chamber of Commerce, will speak at this service. At 6:30 p.m. B. T. U. leader's meeting. At 7:00 p.m. general B. T. U. and brotherhood. At 8:00 p.m. evening worship service. Rev. W. S. Humble of Riverside, Calif., will preach at this hour. His subject will be "Who Is Your Guest of Honor?" Special music at both worship services today.

FIRST BAPTIST CHURCH
St. John And Grammont Streets
Rev. L. T. Hastings, Pastor

The pastor, who has been attending the Southern Baptist convention which met in Baltimore, Md., during the past week, has returned and will occupy the pulpit at both services Sunday. At the morning hour he will give reports from the convention. On his way to the convention the pastor attended a conference in Washington, D. C., on religious liberty. This conference was held Monday and Tuesday of last week.

Due to the remodeling and enlargement of our church auditorium all the services of the church will be held on the second floor of the new educational building. Visitors and friends are most cordially invited to all services.

CENTRAL BAPTIST CHURCH
MONROE
3400 Lee Avenue
D. D. Cantrell, Pastor
C. Dale Cobb, Choir Director

The Sunday school begins at 9:30 and closes at 10:40 a.m. All adult and young peoples classes will meet in the auditorium of the Lida Benton school. All the other classes will meet in the church as usual. A large attendance is expected today due to the fine vacation Bible school recently had we shall have all preparation made for a good lesson today; bring your friends and be on time. The Training Union will mee at 6:45 p.m. A group for every person and a person for every group; come and share the blessing.

The morning worship service well suited to the occasion of Father's day. The pastor's sermon subject is "A Man Wanted," and for the evening service, "Revival Needs, and How to be Obtained." Soon we shall be in the appointed time for the revival, and how much preparation we shall have made for it, is what we are to answer now. Great revivals are prayed down, and not worked up. The first two weeks of July is the time set apart for the meeting. Two good men are selected for the evangelists, Rev. A. S. Newman and Raymond Marston. Let us do our best to open the way for a great spiritual revival.

The ordinance of Baptism will be observed Sunday night and all the candidates awaiting Baptism should be present.

The W. M. S. will meet at the church for a program Monday at 3 p.m. All the ladies are expected to be present and enjoy a fine meeting.

RIDGE AVENUE BAPTIST CHURCH
Ridge Avenue, West Monroe, La.
A. T. Mitchell, Pastor

Sunday school at 9:45 a.m., L. L. Overton, superintendent. Sermon at 11:00 a.m., "Let Us Rise Up and Build," Nehemiah 2:18, will be the subject of the pastor's sermon.

Music program at 7:45 p.m. Sermon at 8:15 p.m. by the pastor, "Where Art Thou" will be the subject of the sermon. W. M. U. on Monday at 2:30 p.m., Mrs. G. D. Jones, president.

We will begin a revival meeting Sunday for a week and will have services each evening at 7:45. Good music and old-time gospel preaching will be heard each service.

We named this church before its birth "The Friendly Church." We desire every person regardless of their station or rank in life to come and feel welcome.

CALVARY BAPTIST CHURCH
812 Mississippi Street
Rev. I. J. Brooks, Pastor
Max Brownell, Choir Director

Today the pastor is beginning a series of eight sermons on the second coming of Christ. These sermons will be delivered at the morning hour each Sunday and our people should make a special effort to attend each one in order to have a thorough connection throughout the series. The subject for this morning will be "The Midnight Cry," with text from Matthew 25:6. Pray much for your pastor.

The evening message will be evangelistic and will close our revival meeting which has been under the leadership of Rev. E. E. Smith. We hope you have taken advantage of this great opportunity to draw nearer the Lord during these days of unrest and uncertainty. All candidates for Baptism will please come prepared for the baptismal service which will be held at the close of this service.

We appreciate the spirit of cooperation of the various committees during the past two weeks and believe that we believe our church and community have been blessed by the presence and guidance of the Holy Spirit.

With the closing of the meeting the regular schedule will be resumed for the meetings of our training and missionary organizations.

CHURCH OF GOD IN CHRIST
(Of Faith Tabernacle)
124 Short Coleman, West Monroe
Bishop L. R. S. McNeil, Pastor

Sunday school in all the departments at 10:00 a.m. Preaching at 11:45 a.m. by Elder E. J. Cooper. Bible class at 6:30 p.m. Mrs. Ethel Stewart, teacher. At night Mother M. A. Barns will deliver the message. Beginning June 24 Rev. Mrs. B. P. White, state mother of Texas, will conduct 10 or more days of revival. Come and hear this great woman preacher of God. There will be good singing and lively services each evening, also healing service each night.

CHURCH OF CHRIST
Corner Of South Second And Apple
J. P. Lowery, Minister

Bible study at 9:45 a.m. Worship at 11 a.m. and 7:30 p.m. Ladies Bible class Tuesday at 3 p.m. Prayer and song service Wednesday at 7:30 p.m. Song practice Friday at 7:30 p.m. Two more services at the present location and we go into the new building. Everyone will rejoice.

FIRST CHRISTIAN CHURCH
St. John And Oak Streets
R. T. Watson, Minister

Church school at 9:45 a.m. Divine worship at 10:50. Sermon theme, "Christian Joy."

Evening service at 7:45 p.m. This will be a special "Father's Day" service. Rabbi F. K. Hirsch will be our guest speaker, and bring a message appropriate to the occasion. Special music will be furnished by the choir. The members of the congregation of the Temple B'nai Israel are invited to worship with us in this service. All our members are urged to come and be hosts on this occasion.

CHRISTIAN SCIENCE SERVICES
Auburn And North Second Street

"God the Preserver of Man" is the subject of the lesson-sermon in all Churches of Christ, Scientist, Sunday, June 16, 1940.

The Golden Text is: "The Lord is my rock, and my fortress and my deliverer; my God, my strength, in whom I will trust; my buckler, and the horn of my salvation, and my high tower." Psalm 18:2.

Among the citations which compose the lesson-sermon is the following from the Bible: "He that dwelleth in the secret place of the Most High shall abide under the shadow of the Almighty." Psalm 91:1.

The lesson-sermon also includes the following passage from the Christian Science textbook, Science and Health with Key to the Scriptures, by Mary Baker Eddy: "Those leaning on the everlasting arm are ready to fly to heavenly heights." Page 571.

FIRST METHODIST CHURCH
Jackson At Wood
Dr. A. M. Freeman, Minister

The first step to happiness are the church steps. We say to you to worship with us and together let us seek a real happiness that is contagious. The pastor will be heard at the radio hours today and through the week. His theme for the morning is "Christ and Law." His evening hour topic will be "Christians in War."

The vacation church school is being well attended and others are invited to join the group for the second week. The Epworth League hour for the young people is 6:45. On Tuesday the Society of Christian Service will meet at the church for a program meeting.

FIRST METHODIST EPISCOPAL CHURCH
C. Karlos Smith, Pastor-Evangelist
West Monroe, La.

We are looking for a great congregation for both the Sunday school and the church services for today. The pastor returned from a successful revival meeting held in Farmerville and will be in the pulpit today. Let us forget that outmoded saying that there is of necessity a summer slump coming in our church work and attendance. We must work to keep up the great progress we have made and go on to greater accomplishments. The 11 a.m. services will be a special service in honor of the very newest circle of the Woman's Missionary society, circle No. 5 organized near the Brown Place mill with a large number of fine women who are at work doing fine things for the cause of Christ.

GORDON AVENUE METHODIST CHURCH
J. M. Alford, Pastor

Rev. R. H. Hearn will fill the pulpit Sunday morning at 11:00 o'clock. The pastor holds services at this Gordon Methodist church in the long range day there. The Sunday school will open at 9:45 a.m. and the two Epworth Leagues will render their usual program of service at 6 p.m. o'clock. The evening hour 7:30 at Gordon avenue will be the time for the layman's program which will be in charge of J. L. Deal and W. S. Lambert, the charge and church are leaders. Mr. William Wood will deliver a lecture. The Sunday school contest which was inaugurated last Sunday is expected to increase the attendance during the month. The Woman's Missionary society will meet at the church next Tuesday for their regular monthly program work, circle No. 2 will have charge. A large number of young people throughout the Monroe district attended the union meeting at Gordon avenue last Thursday evening. At recent meetings of the boards of stewards and Christian education it was decided to hold our next revival meeting beginning August 19, and the Rev. H. B. Harvill of New Orleans has consented to conduct this meeting for us. We urge all the members and friends to be with us today. The pastor will fill services at Claiborne at 7:30 this evening.

STONE AVENUE METHODIST CHURCH
L. L. Yeager, Pastor

It is said that some time ago an evangelist touring on the east coast was singing to himself the song "I've Been Redeemed." A fellow-passenger hearing joined him in the song. After singing the evangelist put the question to the stranger. He was then redeemed. The question was, Are you redeemed? Mr. [illegible] about which we are to speak at the morning worship period. God reigns. God is working [illegible] according to His own will. This is true. His people are expected to exercise their calling and election by the consistency of life and constancy of purpose. What a happy lot is that of His people, who realize and are [illegible] their Glorious Privilege in the [illegible] Our evening message. And singing to himself the song "I've Been Redeemed." A fellow-passenger hearing joined him in the song. After singing the evangelist put the question to the stranger. He was then redeemed. The question was, Are you redeemed? Mr. [illegible] about which we are to speak at the morning worship period. God reigns. God is working [illegible] according to His own will. This is true. His people are expected to exercise their calling and election by the consistency of life and constancy of purpose. What a happy lot is that of His people, who realize and are [illegible] their Glorious Privilege in the [illegible] Our evening message. And [illegible] are made face to face with [illegible] are [illegible] to the [illegible] Prayer service Wednesday evening at 7:45.

TRINITY LUTHERAN CHURCH
Harrison And D Arbonne Streets
Sherrouse Addition
Vernon C. Grosse, Pastor

Sunday school at 9:45 a.m. Preaching at 11:00 a.m. and 8:00 p.m. There will be an afternoon service at Delhi at 2:30 p.m. Everyone is cordially invited to attend the [illegible] worship with us.

FIRST PRESBYTERIAN CHURCH
Grammont At Catalpa
Ernest Holloway, Pastor

[illegible] Sunday school at 9:45 a.m. Morning worship at 11:00 o'clock. The pastor will preach at both services. Young people's meeting at 6:45 p.m. Evening worship at 8:00 o'clock. The pastor will preach at this hour. His subject will be "The Consistency of Life and Constancy of Purpose." What a happy lot is that of His people, who realize and are [illegible] their Glorious Privilege in the [illegible] Our evening message. And [illegible] are made face to face with [illegible] are [illegible] to the [illegible] Prayer service Wednesday evening at 7:45.

WANTED NO TIME

[illegible] Boyd [illegible] recent months [illegible] expected at [illegible] When the [illegible] a recent [illegible] assembled [illegible] had only [illegible] report.

[illegible] and the impressions made are [illegible] Friday is the closing day. [illegible] of the Holy supper [illegible] Friday morning. Are [illegible] of the Bible class of [illegible] Your attendance will [illegible] evening. A hearty welcome [illegible]

SALVATION ARMY ASSISTS NEEDY

Groceries, Orders, Shoes, Prescriptions Are Given Families

[illegible] report for [illegible] Monroe for the [illegible] and May. The Salvation [illegible] 31 grocery orders, 320 [illegible] and two [illegible] In addition [illegible] were given 16 [illegible] 10 garments and [illegible]

[illegible] their [illegible] clothing [illegible] the [illegible] [illegible] [illegible]

Let's Make it a Nice COOL SUMMER

20° COOLER

Every member of the family benefits when the home is properly ventilated. Sound sleep at night . . . no more tossing and turning in a sultry room . . . no more awakening more tired than when you went to bed. Housework is less tiresome. Meals are more enjoyable. Dispositions are better. In fact Attic ventilation and air conditioning is better than a tonic. For the comfort and health of your family give them cool surroundings this summer!

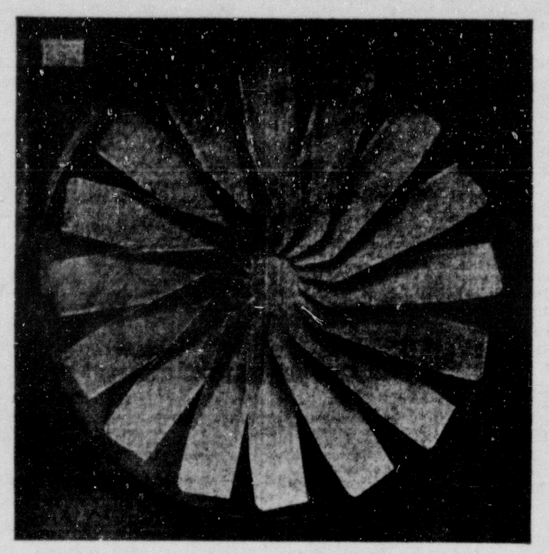

BEAT THE HEAT
with a
HARRISON FAN

There are more Harrison Fans used in this territory than any other make. Satisfied users tell us there is more ECONOMY, EFFICIENCY and QUIETNESS in the operation of a Harrison Fan.

RESIDENTIAL VENTILATORS AND COMMERCIAL COOLING SYSTEMS

The Harrison Fan is the very latest type of cooling system, works entirely on the principle of nature's own provision—FRESH AIR.

(These Fans Are Made in Monroe by Monroe People)

PARAMOUNT WASHED AIR SYSTEMS

"Sold on Easy Terms"

Buy Your Harrison Attic Fan On FHA Easy Payment Plan

Monroe Armature Works

P. O. BOX 735
Phone 98 2019 DeSiard St., Monroe, La. Night Phone 3947

Cool Keep COOL..

In a Pair of These "AIR COOLED" OXFORDS 79c

Loosely woven linen fabric oxford—rubber heel—sizes 6 to 10—white only.

Note: If you forgot "Dad's Gift" today—come down to our store the first thing Monday for a pair of these cool shoes.

The Dan Cohen

232 DeSiard See Our Windows Monroe, La.

YORK LINEN SHOPS
230 DeSiard Street

Keep the little folks cool this summer. A new shipment of Dresses and Suits arrived this week.

GIRL'S SHEER **DRESSES** Ages 6 Months to 6 Years

Dotted Swiss, Ballste, Dimity, Powder Puff, Muslin, beautiful styles. You must see them to appreciate their collosial values.

$1 Ea.

A Regular $2.00 Value Anywhere

LITTLE BOYS' **WASH SUITS** Ages 1 to 6 Years Broadcloths with Sheer Tops

Wonderfully tailored, guaranteed fast colors.

$1 Ea.

A Regular $2.00 Value Anywhere

Sun Suits Seersuckers, Broadcloth, solids, floral and checked patterns. Guaranteed fast colors. Ages 6 months to 6 years. 39c This Week Only

YORK LINEN SHOPS
230 DeSiard Street

SPECIAL
FRESH PEACH **ICE CREAM**
PINT 15c
QUART 25c
WE DELIVER
Fast Motor Bike Delivery

BLUE RIBBON ICE CREAM CO.
114 Catalpa Phone 670

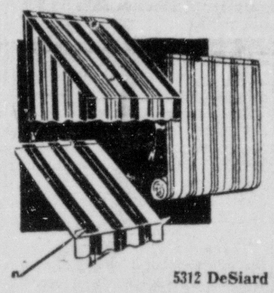

Save Money On
AWNINGS
VENETIAN BLINDS
UPPHOLSTERED FURNITURE

Years of experience, in designing awnings to fit the personality of your home. Get our prices first—you won't need to go further.

HUDSON SHOP
5312 DeSiard Street Phone 5309-J

H. R. HAYES Lumber Co.
West Monroe, La.

North Louisiana's Most Complete Building Supply House

Keep Cool

Install Now---

A KELLY 'GULFBREEZ' CIRCULATOR

A Model for Every Purse and Purpose

It makes no noise, Firestone rubber vibration dampeners are standard equipment, rubber insulation, motors mounted on rubber.

Kelly Circulator offers: G. E. motor, certified rating, steel construction, spun radius outlet, Kelly guarantee, low current consumption.

See the Kelly Gulfbreez Circulator in use in our new building—you'll marvel at its quietness.

CELL-O-WALL BOARD — A new insulating board that is extremely low priced and used now to install attic fans and other insulating uses.

BUY IT THROUGH THE FHA

Pay For It Monthly

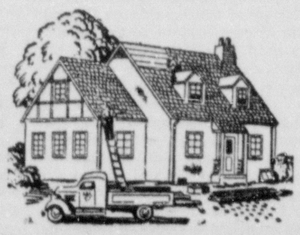

A WELL KEPT HOME IS The Best Credit Reference

Good homes are more and more in demand. A well kept home is a standing advertisement to the public that the owner is a good businessman, someone responsible, an asset to the community. Owning a home is the best of all credit references.

WHEN REPAIRING OR REMODELING USE ABC The Easy Way to Pay

Don't put off making needed repairs. The longer you wait, the more repairs will cost you. No down payment is required. Lowest rates obtainable. No red tape or annoying delays. You'll be surprised how modern you can make your home

LOANS FROM $100.00 to $2500.00
1 Year to 5 Years to Repay

THIS SERVICE EXCLUSIVE WITH US IN THIS TERRITORY

●MAYFLOWER WALLPAPER
●CERTAIN-TEED ROOFING
LOWE BROS. PAINT

H. R. HAYES LUMBER CO.

PHONE 54 WEST MONROE, LA.

"Northeast Louisiana's Most Complete Building Material Store"

---

york refrigeration air conditioning

Air-Conditioning Systems
VENTILATION
For Homes . . . For Commercial Buildings
Headquarters for Mechanical Cooling . . .

W. J. RILEY
PLUMBING AND HEATING CO., Inc.
805 South Grand Phone 2889

Enjoy a Good Show in Real Comfort . . . Healthful

Program to Come

AIR-CONDITIONED 10c-15c TILL 6 CAPITOL PHONE 1704

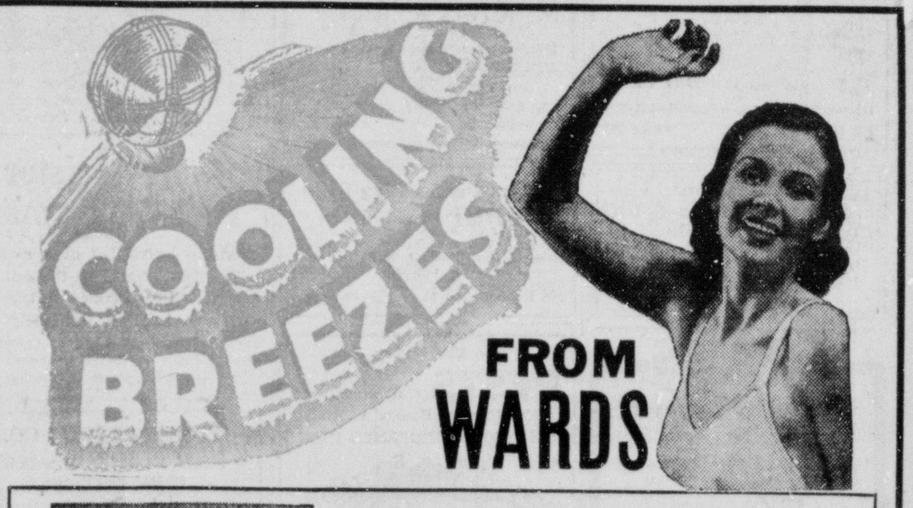

Save on an Electric Fan
Guaranteed For 5 Years

Stationary! 2.79

A bargain at Wards amazing low price! No Radio interference! Sturdily constructed with 8" chrome-plated blades and guard! On-off switch! Cord set and plug!

Compare it with any $3.95
Ice Cream Freezer
4-quart Size 2.89

You can make delicious ice cream with this easy-operating freezer! Heavy-tinned cream can. Moisture-proof enameled cedar tub! With instructions and recipes!

MONTGOMERY WARD

Let's Make it a Nice

COOL SUMMER

20° COOLER

Every member of the family benefits when the home is properly ventilated. Sound sleep at night . . . no more tossing and turning in a sultry room . . . no more awakening more tired than when you went to bed. Housework is less tiresome. Meals are more enjoyable. Dispositions are better. In fact Attic ventilation and air conditioning is better than a tonic. For the comfort and health of your family give them cool surroundings this summer!

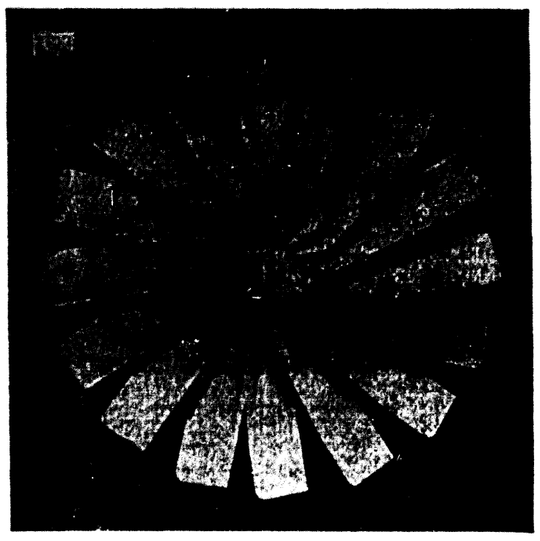

BEAT THE HEAT
with a
HARRISON FAN

There are more Harrison Fans used in this territory than any other make. Satisfied users tell us there is more ECONOMY, EFFICIENCY and QUIETNESS in the operation of a Harrison Fan.

RESIDENTIAL VENTILATORS AND COMMERCIAL COOLING SYSTEMS

The Harrison Fan is the very latest type of cooling system, works entirely on the principle of nature's own provision—FRESH AIR.

(These Fans Are Made in Monroe by Monroe People)

PARAMOUNT WASHED AIR SYSTEMS

"Sold on Easy Terms"

Buy Your Harrison Attic Fan On FHA Easy Payment Plan

Monroe Armature Works

P. O. BOX 735
Phone 98 2019 DeSiard St., Monroe, La. Night Phone 3947

Cool Keep COOL..

In a Pair of These "AIR COOLED" OXFORDS 79c

Loosely woven linen fabric oxford—rubber heel—sizes 8 to 10—white only.

Note: If you forget "Dad's Gift" today—come down to our store the first thing Monday for a pair of these cool shoes.

Dan Cohen

232 DeSiard See Our Windows Monroe, La.

YORK LINEN SHOPS
230 DeSiard Street

Keep the little folks cool this summer. A new shipment of Dresses and Suits arrived this week.

GIRL'S SHEER **DRESSES** Ages 6 Months to 6 Years
Dotted Swiss, Ballste, Dimity, Powder Puff, Muslin, beautiful styles. You must see them to appreciate their colossal values.
A Regular $2.00 Value Anywhere $1 Ea.

LITTLE BOYS' **WASH SUITS** Ages 1 to 6 Years
Broadcloths with Sheer Tops
Wonderfully tailored, guaranteed fast colors.
A Regular $2.00 Value Anywhere $1 Ea.

Sun Suits Seersuckers, Broadcloth, solids, floral and checked patterns. Guaranteed fast colors. Ages 6 months to 6 years. 39c This Week Only

YORK LINEN SHOPS
230 DeSiard Street

SPECIAL
FRESH PEACH **ICE CREAM**
PINT 15c
QUART ....25c **WE DELIVER**
Fast Motor Bike Delivery

BLUE RIBBON ICE CREAM CO.
114 Catalpa Phone 670

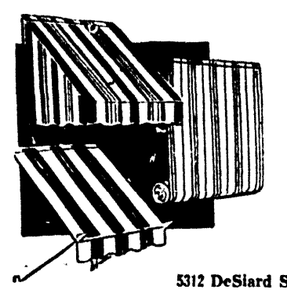

Save Money On
AWNINGS
VENETIAN BLINDS
UPPHOLSTERED FURNITURE

Years of experience, in designing awnings to fit the personality of your home. Get our prices first—you won't need to go further.

HUDSON SHOP
5312 DeSiard Street Phone 5309-J

H. R. HAYES Lumber Co.
West Monroe, La.

North Louisiana's Most Complete Building Supply House

Keep Cool
Install Now---
A KELLY 'GULFBREEZ' CIRCULATOR

A Model for Every Purse and Purpose

It makes no noise, Firestone rubber vibration dampeners are standard equipment, rubber insulation, motors mounted on rubber.

Kelly Circulator offers: G. E. motor, certified rating, steel construction, spun radius outlet, Kelly guarantee, low current consumption.

See the Kelly Gulfbreez Circulator in use in our new building—you'll marvel at its quietness.

CELL-O-WALL BOARD
A new insulating board that is extremely low priced and used now to install attic fans and other insulating uses.
BUY IT THROUGH THE FHA
Pay For It Monthly

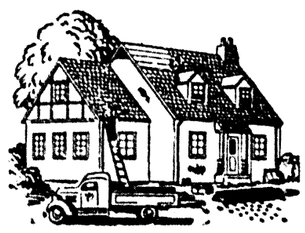

A WELL KEPT HOME IS The Best Credit Reference

Good homes are more and more in demand. A well kept home is a standing advertisement to the public that the owner is a good businessman, someone responsible, an asset to the community. Owning a home is the best of all credit references.

WHEN REPAIRING OR REMODELING USE A.B.C. The Easy Way to Pay

Don't put off making needed repairs. The longer you wait, the more repairs will cost you. No down payment is required. Lowest rates obtainable. No red tape or annoying delays. You'll be surprised how modern you can make your home

LOANS FROM
$100.00 to $2500.00
1 Year to 5 Years to Repay

THIS SERVICE EXCLUSIVE WITH US IN THIS TERRITORY

●MAYFLOWER WALLPAPER
●CERTAIN-TEED ROOFING
LOWE BROS. PAINT

H. R. HAYES LUMBER CO.
PHONE 54 WEST MONROE, LA.
"Northeast Louisiana's Most Complete Building Material Store"

york refrigeration air conditioning

Air-Conditioning Systems
VENTILATION
For Homes . . . For Commercial Buildings
Headquarters for Mechanical Cooling . . .

W. J. RILEY
PLUMBING AND HEATING CO., Inc.
805 South Grand Phone 2889

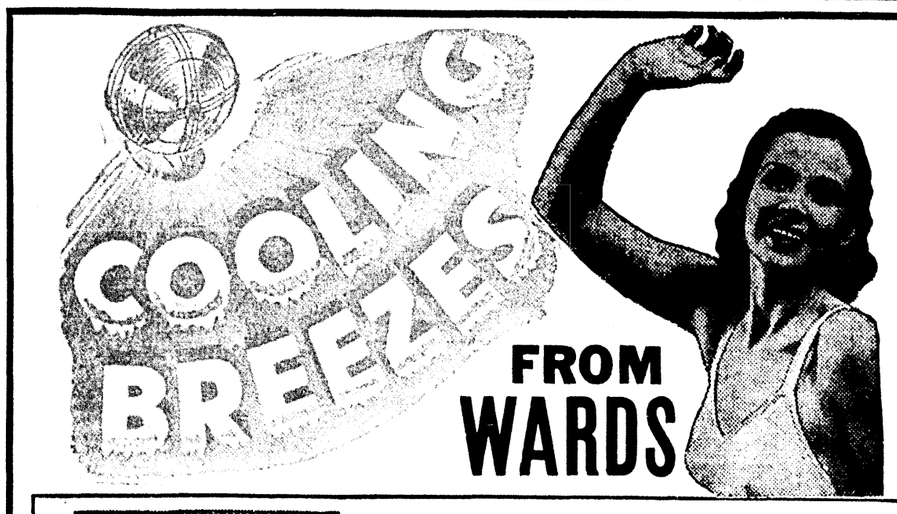

Save on an Electric Fan
Guaranteed For 5 Years
Stationary! **2.79**

A bargain at Wards amazing low price! No Radio interference! Sturdily constructed with 8" chrome-plated blades and guard! On-off switch! Cord set and plug!

Compare it with any $3.95
Ice Cream Freezer *4-quart Size* **2.89**

You can make delicious ice cream with this easy-operating freezer! Heavy-tinned cream can. Moisture-proof enameled cedar tub! With instructions and recipes!

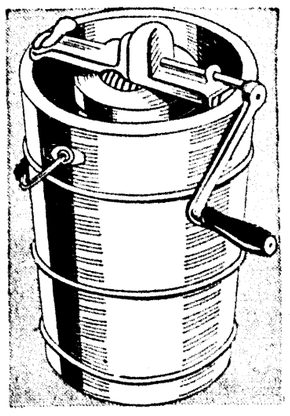

MONTGOMERY WARD

'My Son, My Son!' Begins Run At Paramount Today

Carroll And Aherne Star In Drama

Howard Spring's Best-Selling Novel Brought To Life In Film

HOWARD SPRING'S best-selling novel, "My Son, My son!" which thrilled a million readers, and starring Madeleine Carroll, Brian Aherne and Louis Hayward, comes to the Paramount theater screen today and will be continued through Monday and Tuesday.

The stirring story is accompanied by a song of the same name, written by L. Wolfe Gilbert and Lew Pollack.

The stars, whose names are known to the millions of movie fans, head a cast of superlative players including Josephine Hutchinson, Sophie Stewart, Laraine Day and Henry Hull.

The story of "My Son, My Son!" revolves around the dreams of two men who are life-long friends. The novelist, William Essex, played by Brian Aherne, and the furniture designer Dermot O'Riorden, played by Henry Hull, get married while they are still poor and unknown. When each has a son, they make their plans for their children. Essex plans a glorious future for his son. O'Riorden, an enthusiastic Irish patriot, looks forward to the day when his son will return to Ireland.

How these plans are carried through amid changing times and unexpected drama, carries the story of "My Son, My Son!" through many exciting scenes.

Lovely Madeleine Carroll, star of innumerable Hollywood hits, plays the role of Livia Vaynol in Edward Small's production of Spring's masterpiece.

Due to the fact that the story of "My Son, My Son!" travels through several cities and country sections of England and covers a period of more than 25 years, Mr. Small called in John Ducasse Schulze, his noted art director, and explained that England would have to be brought to Hollywood. Schulze, in turn, put a corps of research workers to work to preserve the accuracy of every little detail of set construction and decoration. The result is that audiences will see the cast performing in settings that are minutely patterned after the places which actually exist in England.

Spencer Tracy stands beside a portrait of Thomas Alva Edison whom he portrays in "Edison, The Man," stirring biographical drama of the life of the great inventor, which plays Thursday, Friday and Saturday at the Paramount theater.

DISPERSE CROWD

RIO DE JANEIRO, June 15.—(AP)—Police, firing shots, late today dispersed a group of demonstrators who had arrived in front of the United States embassy to deliver a message to Jefferson Caffery, the ambassador. The demonstrators carried American flags.

By a blow of their wings, swans are capable of breaking a man's leg.

Starred in the first juvenile biography ever to reach the screen, Mickey Rooney comes to the Capitol theater today and Monday as "Young Tom Edison," heart-stirring drama of a typical American boy who was to become the wizard of Menlo park.

John Loder and Isa Miranda share a moment of tenderness in this scene from "Adventure In Diamonds," starring George Brent and playing Tuesday only at the Capitol theater. It's a story of high adventure with a band of jewel thieves who keep the police of two continents on the jump.

Josephine Hutchinson, Brian Aherne, Henry Hull and Sophie Stewart are the proud parents of the trio of youngsters, cinematically speaking, and they are all involved in the exciting dramatic action which takes place in "My Son, My Son!" which plays today, Monday and Tuesday at the Paramount theater.

Headed by Clark Gable and Joan Crawford, who deliver two of the strongest characterizations of their film careers, an "all-name" cast of epic proportions makes "Strange Cargo" one of the thrilling experiences of the year. The film plays Wednesday and Thursday at the Capitol theater. "Pig" Peter Lorre is shown here with Joan Crawford.

Inventor Is Portrayed By Youth

Mickey Rooney Starred As Famous American In Screen Epic

THE amazing young leading juvenile star, Mickey Rooney, cowlick and all, aided by a carefully picked cast of widely known Hollywood talent, will bring to the Capitol today and Monday the exciting story of "Young Tom Edison."

Rooney has been credited for his part in the film as being exactly like Edison as a boy. This was brought out by Francis Jehl, the only living man who saw Edison produce his electric light.

Mickey is supported by a stellar cast including Fay Bainter as Mrs. Samuel Edison, George Bancroft as Samuel Edison, Virginia Weidler as Tannie Edison, Eugene Pallette as Mr. Nelson and Victor Killian as Mr. Dingle.

The story revolves about the early life of America's great inventor. No one in the little town of Port Huron, Mich., in the year 1869 understood young Tom Edison, played by Rooney. Even Tom's school teacher thinks Tim is "addled" and so many boys analyze the boy's escapades as proof of this fact that Samuel Edison, the father, begins to think that this is true.

But Tom is understood by his mother, Nancy Edison, and is well understood by his sister, Tannie, to whom anything Tom does is perfect, for she idolizes her brother.

The Edison family runs through a period of financial troubles while Tom's inventions are adding to the worries. Among the episodes is one in which Tom, sent to the cloakroom by his teacher, tries to see what a mixture of hydochleric acid and ammonia will do. The smoke created causes a fire alarm. The boy is kicked out of school.

But later Tom becomes a hero. And also a news butcher. The story keeps up a steady pace of thrills and laughs for the audience.

The film was brought to the screen by Metro-Goldwyn-Mayer, was directed by Norman Taurog and produced by John W. Considine, Jr.

DR. SAMPOGNARO TO INTERN IN ORLEANS

Dr. Vincent J. Sampognaro, son of Mr. and Mrs. Joseph Sampognaro, 502 Bves avenue, graduate of the Tulane university school of medicine this term, will interne at Charity hospital in New Orleans, it was announced Saturday.

Dr Sampognaro was born and raised in Monroe and is a graduate of the Neville High school.

Machiavelli, whose name now describes a type of politics, told critics that if he taught princes to be tyrants, he also taught the people to destroy tyrants.

STARTS TODAY Opens 11:45 • Phone 1567

SHE loved THEM BOTH!

Father and Son---who loved each other . . . with both torn between their love for her!

EDWARD SMALL presents

Madeleine CARROLL • Brian AHERNE

Louis HAYWARD in

"My Son, My Son!"

— LITTLE FEATURES —

"TOM THUMB IN TROUBLE"—Color Cartoon

BOMBING OF PARIS

WEDNESDAY ONLY "I WAS AN ADVENTURESS" with ZORINA RICHARD GREENE

ANYTIME 25¢ AFTER 6 P.M. BALC. 21¢

THURS., FRI., SAT. "EDISON THE MAN" with SPENCER TRACY RITA JOHNSON

AIR-CONDITIONED PARAMOUNT

Linda Darnell, the screen's loveliest and most exciting star, brings her radiant beauty to the Capitol theater Friday only in "Star Dust," stellar vehicle, so real and thrilling that it might well have been a chapter out of her own life. Sharing the spot light with Linda is handsome John Payne.

A dramatic moment in "I Was An Adventuress," the romantic drama at the Paramount theater Wednesday only, in which Zorina stars. Richard Greene, shown with her here, appears opposite the glamorous actress.

SHREVEPORTERS CHANGE ITALIAN STREET NAMES

BOSSIER CITY, La., June 15.—(AP)—Three streets in this little town have new unofficial names as the result of anti-Italian sentiment.

Residents of Rome street awoke to find they lived on "Roosevelt drive"; those on Anthony street are now on "Weygand street," and Modica street, named for the Italian-born owner of the subdivision, became "Jefferson place."

Boards bearing the new names were nailed over the old signs by unknown persons at night. Unmarked Mussolini street was not renamed.

HARBOR DREDGING?

LA JOLLA, Calif.—The latest construction project on Mission bay shore has the scientists at the Scripps Institution of Oceanography and the San Diego Natural History museum baffled.

They have received reports of a mysterious fish about two feet long that has been carrying stone after stone in its mouth to the edge of the water and then pushing them as far ashore as possible.

This Week's Movie Program

AT THE PARAMOUNT

TODAY, MONDAY AND TUESDAY—Madeline Carroll, Brian Aherne and Louis Hayward in "My Son, My Son," with Laraine Day, Henry Hull, Josephine Hutchinson and Sophie Stewart.

WEDNESDAY—Zorina in "I Was an Adventuress," with Richard Greene, Erich Von Stroheim, Peter Lorre, Sig Rumann and Fritz Feld.

THURSDAY, FRIDAY AND SATURDAY—Spencer Tracy in "Edison, the Man," with Rita Johnson, Lynne Overman, Charles Coburn, Gene Lockhart, Henry Travers and Felix Bressart.

SATURDAY MIDNIGHT SHOW—Dorothy Lamour in "Typhoon," with Robert Preston, Lynne Overman and J. Carroll Naish.

AT THE CAPITOL

TODAY AND MONDAY—Mickey Rooney in "Young Tom Edison," with Fay Bainter, George Bancroft, Virginia Weidler and Eugene Pallette.

TUESDAY—George Brent and Isa Miranda in "Adventure in Diamonds," with John Loder, Nigel Bruce, Elizabeth Patterson and Cecil Kellaway.

WEDNESDAY AND THURSDAY—Clark Gable and Joan Crawford in "Strange Cargo," with Ian Hunter, Peter Lorre and Paul Lukas.

FRIDAY—Linda Darnell in "Star Dust," with John Payne, Roland Young, Charlotte Greenwood, William Gargan, Mary Beth Hughes, Mary Healy and Donald Meek.

SATURDAY—Roy Rogers and George (Gabby) Hayes in "Young Buffalo Bill," with Pauline Moore, Hugh Sothern and Chief Thundercloud.

Odd Items In The News

(By Associated Press)

BUSY DAY

LINCOLN, Neb.—Governor R. L. Cochran of Nebraska steps out:

He dedicated an auditorium at Norfolk, in northeast Nebraska, in the morning, flew to Lincoln before noon; flew to Grand Island, in central Nebraska, to dedicate a city hall in the afternoon, then flew to Alliance, in northwest Nebraska, for an evening address.

FEATHERED HELPER

OMAHA, Neb.—Watch Repairman Sam Cosentino has adopted a new apprentice.

He is "Tony," a 22-day-old English sparrow, and replaces last year's sparrow of the same name who fell prey to the family cat.

The first "Tony" learned to pick up screws and other pieces of a watch when Sam dropped them on the floor and the new apprentice is in training.

FOWL PREY

PHILADELPHIA—An irate public school teacher demanded that the "hooting" in her classroom be stopped.

"Who, who," came the answer.

Then someone opened a window—and in flew an owl.

SUCH BUSINESS

OKLAHOMA CITY—Deputy sheriffs arrested a 24-year-old ex-convict in possession of a radio and electric fan he admitted he had stolen from a truck parked near a traveling show.

The prisoner didn't know who owned the articles and no one reported them stolen. Consequently, the deputies couldn't file any charges, being unable to prove the loot had been someone's property.

100 PER CENT AMERICAN

WABASH, Ind.—Indiana's Miami Indians have informed the government that they plan no uprising.

"We consider ourselves the only true Americans and want it clearly understood we are not in sympathy with a foreign power," the tribe said in a joint letter to John Collier, secretary of Indian affairs.

"Please give this information," they added, "to Secretary Harold Ickes."

NEW CHURCH BUILDING TO BE COMPLETED SOON

Steady progress has been made on the new Church of Christ building and its completion is expected in the next two weeks, according to the local minister, Rev. J. P. Lowery. He will preach the first sermon in the new building July 7, which will start a series of meeting. J. M. Powell, Athens, Ga., will conduct the meeting. The new building is located at Texas and Jackson streets.

The building is of brick veneer and is 44 by 110 feet with fronting on Jackson street. The auditorium will seat approximately 500 people, with a basement under the full length of the building, which will be partitioned off into classrooms.

TODAY AND TOMORROW

The Exciting Boyhood of a Great American!

Don't Miss It!

A Drama of Courage! A Story of Triumph!

Doors Open 11:45 A. M.

MICKEY ROONEY

Young Tom Edison

with FAY BAINTER GEORGE BANCROFT Virginia Weidler • Eugene Pallette

ALSO

Latest News Events of the Total War!

"Paramount Pictorial" • "Pilgrim Porky" (Cartoon)

—TUESDAY—

A Game of Hearts — With Diamonds Trump!

"ADVENTURE IN DIAMONDS"

George Brent • Isa Miranda

—WEDNESDAY—THURSDAY—

Clark Gable's Greatest Adventure!

Joan Crawford's Boldest Romance!

"STRANGE CARGO"

Admission - 10¢ - 15¢ till 6 P.M.

CAPITOL PHONE - 1704

PHONE 9222 WEST MONROE THEATERS PHONE 9127

STRAND | RIALTO

	STRAND		RIALTO
Today	Don Ameche, Al Jolson Andrea Leeds in "Swanee River"	Today	Bobby Breen Kent Taylor in "Escape to Paradise"
Tuesday	Edith Fellows Gantry (The Blind Horse) in "Pride of the Bluegrass"	Tuesday	Warren Hull Kay Linaker in "Hidden Enemy"
Wednesday and Thursday	Deanna Durbin, Helen Parrish, Robert Stack in "First Love"	Wednesday	Phil Regan, Jean Parker Col. Roscoe Turner in "Flight at Midnight"
Friday	Constance Moore Frank Albertson in "Framed"	Thursday and Friday	John Wayne in "The Man from Monterey"
Saturday	Johnny Mack Brown Bob Baker in "West of Carson City"	Saturday	"Charlie Chan in the City of Darkness" with Sidney Toler, Lynn Bari

SIEGLE THEATER STARTING TOMORROW FOR 5 DAYS!

THE CONDEMNED

SENSATIONAL—DARING—VITAL!

A DRAMA THAT STRIKES CLOSE TO EVERY AMERICAN HOME

You Heard About! You Read About! Here's Your Chance to See It!

FIRST AND ONLY SHOWING IN THIS TERRITORY —THIS PICTURE WILL NOT BE SHOWN ANYWHERE WITHIN 100 MILES OF MONROE

ADULTS ONLY

DON'T FORGET! STARTS TOMORROW (MONDAY) THRU FRI. Continuous Performance

'My Son, My Son!' Begins Run At Paramount Today

Carroll And Aherne Star In Drama

Howard Spring's Best-Selling Novel Brought To Life In Film

HOWARD SPRING'S best-selling novel, "My Son, My son!" which thrilled a million readers, and starring Madeleine Carroll, Brian Aherne and Louis Hayward, comes to the Paramount theater screen today and will be continued through Monday and Tuesday.

The stirring story is accompanied by a song of the same name, written by L. Wolfe Gilbert and Lew Pollack.

The stars, whose names are known to the millions of movie fans, head a cast of superlative players including Josephine Hutchinson, Sophie Stewart, Laraine Day and Henry Hull.

The story of "My Son, My Son!" revolves around the dreams of two men who are life-long friends. The novelist, William Essex, played by Brian Aherne, and the furniture designer Dermot O'Riorden, played by Henry Hull, get married while they are still poor and unknown. When each has a son, they make their plans for their children. Essex plans a glorious future for his son. O'Riorden, an enthusiastic Irish patriot, looks forward to the day when his son will return to Ireland.

How these plans are carried through amid changing times and unexpected drama, carries the story of "My Son, My Son!" through many exciting scenes.

Lovely Madeleine Carroll, star of innumerable Hollywood hits, plays the role of Livia Vaynol in Edward Small's production of Spring's masterpiece.

Due to the fact that the story of "My Son, My Son!" travels through several cities and country sections of England and covers a period of more than 25 years, Mr. Small called in John Ducasse Schulze, his noted art director, and explained that England would have to be brought to Hollywood. Schulze, in turn, put a corps of research workers to work to preserve the accuracy of every little detail of set construction and decoration. The result is that audiences will see the cast performing in settings that are minutely patterned after the places which actually exist in England.

Spencer Tracy stands beside a portrait of Thomas Alva Edison whom he portrays in "Edison, The Man," stirring biographical drama of the life of the great inventor, which plays Thursday, Friday and Saturday at the Paramount theater.

DISPERSE CROWD

RIO DE JANEIRO, June 15.—(AP)—Police, firing shots, late today dispersed a group of demonstrators who had arrived in front of the United States embassy to deliver a message to Jefferson Caffery, the ambassador. The demonstrators carried American flags.

By a blow of their wings, swans are capable of breaking a man's leg.

Starred in the first juvenile biography ever to reach the screen, Mickey Rooney comes to the Capitol theater today and Monday as "Young Tom Edison," heart-stirring drama of a typical American boy who was to become the wizard of Menlo park.

John Loder and Isa Miranda share a moment of tenderness in this scene from "Adventure In Diamonds," starring George Brent and playing Tuesday only at the Capitol theater. It's a story of high adventure with a band of jewel thieves who keep the police of two continents on the jump.

Josephine Hutchinson, Brian Aherne, Henry Hull and Sophie Stewart are the proud parents of the trio of youngsters, cinematically speaking, and they are all involved in the exciting dramatic action which takes place in "My Son, My Son!" which plays today, Monday and Tuesday at the Paramount theater.

Headed by Clark Gable and Joan Crawford, who deliver two of the strongest characterizations of their film careers, an "all-name" cast of epic proportions makes "Strange Cargo" one of the thrilling experiences of the year. The film plays Wednesday and Thursday at the Capitol theater. "Pig" Peter Lorre is shown here with Joan Crawford.

Inventor Is Portrayed By Youth

Mickey Rooney Starred As Famous American In Screen Epic

THIS is the story of young Thomas [illegible] Edison, a carefully picked cast of [illegible] Rooney, now playing at the Capitol theater, is the exciting story of Young [illegible]

Rooney [illegible] for his part as Young Tom [illegible] Edison, and he brought [illegible] to the role a typical [illegible] boy who was to become [illegible] wizard of Menlo park.

Mickey is supported by a stellar cast including Fay Bainter as Mrs. Samuel Edison, George Bancroft as Samuel Edison, Virginia Weidler as Tatania Edison, Eugene Pallette as Mr. Nelson and [illegible] as Mr. Dinsmore.

The story opens about the early life of America's great inventor. We see in the little town of Port Huron, Michigan in the year 1859, understand young Tom Edison, played by Rooney. Even [illegible] teacher thinks Tom is [illegible] but [illegible] knows [illegible] the boy's escapades as proof of this fact that Samuel Edison, the father, begins to think that it is true.

But Tom is [illegible] by his mother, Nancy Edison, and is well understood by his sister, Tatania, to whom anything Tom does is perfect, for she idolizes her brother.

The Edison family runs through a period of financial troubles while Tom's inventions are adding to the worries. Among the episodes is one in which Tom sets the classroom by his teacher, just to see what a mixture of hydrochloric acid and ammonia will do. The smoke created causes a fire alarm. The boy is kicked out of school.

But later Tom becomes a hero. And also a news butcher. The story keeps up a steady pace of thrills and laughs for the audience.

The film was brought to the screen by Metro-Goldwyn-Mayer, was directed by Norman Taurog and produced by John W. Considine Jr.

DR. SAMPOGNARO TO INTERN IN ORLEANS

Dr. Vincent J. Sampognaro, son of Mr. and Mrs. Joseph Sampognaro, 902 Bree avenue, graduate of the Tulane university school of medicine this term, will intern at Charity hospital in New Orleans, it was announced Saturday.

Dr. Sampognaro was born and raised in Monroe and is a graduate of the Neville High school.

Machiavelli, whose name now describes a type of politics, told critics that if he taught princes to be tyrants, he also taught the people to destroy tyrants.

STARTS TODAY Opens 11:45 • Phone 1567

SHE loved THEM BOTH!

Father and Son---who loved each other... with both torn between their love for her!

EDWARD SMALL presents

Madeleine CARROLL • Brian AHERNE

Louis HAYWARD in

"My Son, My Son!"

— LITTLE FEATURES —

"TOM THUMB IN TROUBLE"—Color Cartoon

BOMBING OF PARIS

Latest!! WAR NEWS!

WEDNESDAY ONLY "I WAS AN ADVENTURESS" with ZORINA RICHARD GREENE

ANYTIME 25¢ AFTER 6 P.M. SUN.-25¢ SAT.-35¢

THURS., FRI., SAT. "EDISON THE MAN" with SPENCER TRACY RITA JOHNSON

AIR-CONDITIONED PARAMOUNT

Linda Darnell, the screen's loveliest and most exciting star, brings her radiant beauty to the Capitol theater Friday only in "Star Dust," stellar vehicle, so real and thrilling that it might well have been a chapter out of her own life. Sharing the spot light with Linda is handsome John Payne.

A dramatic moment in "I Was An Adventuress," the romantic drama at the Paramount theater Wednesday only, in which Zorina stars. Richard Greene shown with her here, appears opposite the glamorous actress.

SHREVEPORTERS CHANGE ITALIAN STREET NAMES

BOSSIER CITY, La., June 15.—(AP)—Three streets in this little town have new unofficial names as the result of anti-Italian sentiment.

Residents of Rome street awoke to find they lived on "Roosevelt drive"; those on Anthony street are now on "Weygand street," and Modica street, named for the Italian-born owner of the subdivision, became "Jefferson place."

Boards bearing the new names were nailed over the old signs by unknown persons at night. Unmarked Mussolini street was not renamed.

HARBOR DREDGING?

LA JOLLA, Calif.—The latest construction project on Mission bay shore has the scientists at the Scripps Institution of Oceanography and the San Diego Natural History museum baffled.

They have received reports of a mysterious fish about two feet long that has been carrying stone after stone in its mouth to the edge of the water and then pushing them as far ashore as possible.

This Week's Movie Program

AT THE PARAMOUNT

TODAY, MONDAY AND TUESDAY—Madeline Carroll, Brian Aherne and Louis Hayward in "My Son, My Son," with Laraine Day, Henry Hull, Josephine Hutchinson and Sophie Stewart.

WEDNESDAY—Zorina in "I Was an Adventuress," with Richard Greene, Erich Von Stroheim, Peter Lorre, Sig Rumann and Fritz Feld.

THURSDAY, FRIDAY AND SATURDAY—Spencer Tracy in "Edison, the Man," with Rita Johnson, Lynne Overman, Charles Coburn, Gene Lockhart, Henry Travers and Felix Bressart.

SATURDAY MIDNIGHT SHOW—Dorothy Lamour in "Typhoon," with Robert Preston, Lynne Overman and J. Carroll Naish.

AT THE CAPITOL

TODAY AND MONDAY—Mickey Rooney in "Young Tom Edison," with Fay Bainter, George Bancroft, Virginia Weidler and Eugene Pallette.

TUESDAY—George Brent and Isa Miranda in "Adventure in Diamonds," with John Loder, Nigel Bruce, Elizabeth Patterson and Cecil Kellaway.

WEDNESDAY AND THURSDAY—Clark Gable and Joan Crawford in "Strange Cargo," with Ian Hunter, Peter Lorre and Paul Lukas.

FRIDAY—Linda Darnell in "Star Dust," with John Payne, Roland Young, Charlotte Greenwood, William Gargan, Mary Beth Hughes, Mary Healy and Donald Meek.

SATURDAY—Roy Rogers and George (Gabby) Hayes in "Young Buffalo Bill," with Pauline Moore, Hugh Sothern and Chief Thundercloud.

Odd Items In The News

(By Associated Press)

BUSY DAY

LINCOLN, Neb.—Governor R. L. Cochran of Nebraska steps out.

He dedicated an auditorium at Norfolk, in northeast Nebraska, in the morning, flew to Lincoln before noon; flew to Grand Island, in central Nebraska, to dedicate a city hall in the afternoon, then flew to Alliance, in northwest Nebraska, for an evening address.

FEATHERED HELPER

OMAHA, Neb.—Watch Repairman Sam Cosentino has adopted a new apprentice.

He is "Tony," a 22-day-old English sparrow, and replaces last year's sparrow of the same name who fell prey to the family cat.

The first "Tony" learned to pick up screws and other pieces of a watch when Sam dropped them on the floor and the new apprentice is in training.

FOWL PREY

PHILADELPHIA—An irate public school teacher demanded that the "hooting" in her classroom be stopped.

"Who, who," came the answer.

Then someone opened a window—and in flew an owl.

SUCH BUSINESS

OKLAHOMA CITY—Deputy sheriffs arrested a 24-year-old ex-convict in possession of a radio and electric fan he admitted he had stolen from a truck parked near a traveling show.

The prisoner didn't know who owned the articles and no one reported them stolen. Consequently, the deputies couldn't file any charges, being unable to prove the loot had been someone's property.

100 PER CENT AMERICAN

WABASH, Ind.—Indiana's Miami Indians have informed the government that they plan no uprising.

"We consider ourselves the only true Americans and want it clearly understood we are not in sympathy with a foreign power," the tribe said in a joint letter to John Collier, secretary of Indian affairs.

"Please give this information," they added, "to Secretary Harold Ickes."

NEW CHURCH BUILDING TO BE COMPLETED SOON

Steady progress has been made on the new Church of Christ building and its completion is expected in the next two weeks, according to the local minister, Rev. J. P. Lowery. He will preach the first sermon in the new building July 7, which will start a series of meeting. J. M. Powell, Athens, Ga., will conduct the meeting. The new building is located at Texas and Jackson streets.

The building is of brick veneer and is 44 by 110 feet with fronting on Jackson street. The auditorium will seat approximately 500 people, with a basement under the full length of the building which will be partitioned off into classrooms.

TODAY AND TOMORROW

The Exciting Boyhood of a Great American!

Don't Miss It!

A Drama of Courage! A Story of Triumph!

Doors Open 11:45 A. M.

MICKEY ROONEY

Young Tom Edison

with FAY BAINTER GEORGE BANCROFT Virginia Weidler • Eugene Pallette

ALSO

Latest News Events of the Total War!

"Paramount Pictorial" • "Pilgrim Porky" (Cartoon)

—TUESDAY— A Game of Hearts — With Diamonds Trump!

"ADVENTURE IN DIAMONDS"

George Brent • Isa Miranda

—WEDNESDAY—THURSDAY— Clark Gable's Greatest Adventure!

Joan Crawford's Boldest Romance!

"STRANGE CARGO"

Admission - 10c - 11c till 6 P.M.

CAPITOL PHONE — 1194

PHONE 9222 WEST MONROE THEATERS PHONE 9127

STRAND | RIALTO

	STRAND		RIALTO
Today	Don Ameche, Al Jolson Andrea Leeds in "Swanee River"	Today	Bobby Breen Kent Taylor in "Escape to Paradise"
Tuesday	Edith Fellows Gantry (The Blind Horse) in "Pride of the Bluegrass"	Tuesday	Warren Hull Kay Linaker in "Hidden Enemy"
Wednesday and Thursday	Deanna Durbin, Helen Parrish, Robert Stack in "First Love"	Wednesday	Phil Regan, Jean Parker Col. Roscoe Turner in "Flight at Midnight"
Friday	Constance Moore Frank Albertson in "Framed"	Thursday and Friday	John Wayne in "The Man from Monterey"
Saturday	Johnny Mack Brown Bob Baker in "West of Carson City"	Saturday	"Charlie Chan in the City of Darkness" with Sidney Toler, Lynn Bari

SIEGLE THEATER STARTING TOMORROW FOR 5 DAYS!

THE CONDEMNED

SENSATIONAL-DARING-VITAL!

A DRAMA THAT STRIKES CLOSE TO EVERY AMERICAN HOME

You Heard About! You Read About! Here's Your Chance to See It!

FIRST AND ONLY SHOWING IN THIS TERRITORY —THIS PICTURE WILL NOT BE SHOWN ANYWHERE WITHIN 100 MILES OF MONROE

ADULTS ONLY

DON'T FORGET! STARTS TOMORROW (MONDAY) THRU FRI. Continuous Performance

MANY OPENINGS IN ARMY SERVICE

Local Recruiting Agent Looking For Engineers And Infantrymen

Openings for 42nd Engineers and 8th Infantry, with station at Fort Benning, Ga., are available in unlimited numbers, Sergeant Harold B. McNemar, local army recruiting agent, located in room 306 of the postoffice announced Saturday.

For the young man who wishes to succeed and go somewhere in life, no better choice for advancement is offered than in the corps of engineers, the sergeant said. The engineers are, of course, soldiers, and their major role, both in peace and war is technical, and they move with the military units with which they serve. The technical duties of army engineers are primarily the same of those in civil life. The engineers build roads, bridges, railways, install electric units, erect buildings, make maps of highways and subdivisions. The army maintains a permanent corps of engineers, specially trained in all fields of engineering.

Enlisted specialists are trained at the engineer school at Fort Belvoir, Va. There are also numerous posts, regimental, and battalion schools. For the training of specialists in certain technical work other than strictly engineering, specially selected men of outstanding ability are sent to schools maintained by other branches, such as the cooks and bakers school of the quartermaster corps, the Signal crpos school, the horseshoer's school and the saddler's school. Practically every engineer company requires the following types of specialists:

Blacksmiths, buglers, carpenters, chauffeurs, clerks, cobblers, cooks, demolition men (who handle high explosives) draftsmen, electricians, general mechanics, motor cyclists, riggers, saddlers and waggoners.

In addition other units such as headquarters and service companies have the following specialists:

Bandsmen, stationery engineers, instrument repairmen, lithographers, mimeograph operators, telephone switchboard operators, photographers, power linesman, painters, sign painters, storekeepers, recorders, rodmen and structural iron workers.

The ambitious young man who wants to become proficient in some skilled trade will find ample opportunity to do so in this branch of the service, Sergeant McNemar stated. The opportunities afforded enlisted men in the engineer corps for advancement and increases in pay are notably encouraging. Approximately three out of seven soldiers of this arm hold ranks higher than that of private.

A large number of specialists ratings are also assigned to the engineers. Approximately half of these ratings are given to men holding the grade of private. It is a fact that young men find the training received at these schools in the corps of engineers of great value to them later in civilian life in securing positions in the field of civil engineering, he declared.

"Action is the magnet that attracts so many hundreds of young Americans to the infantry," the sergeant pointed out. In this branch of the service the young recruit must possess the best of physical health and stamina. Although the infantry still marches on foot, motorization has materially decreased the burden of old-fashioned hikes. The motor-minded youth will find a niche in any infantry regiment, and is certain of appreciative treatment and promotion as any clerk, cook, carpenter, bandsman or other of the hundred-and-one classes of craftsmen wearing the blue hatcord.

"Weapons of the infantry are rifle, machine gun, one-pounder, trench mortar, automatic rifle and the automatic pistol. The principal arm of the infantry is the rifle, a smooth working weapon of remarkable accuracy, and with the adoption of the new semi-automatic rifle, of concentrated fire power. No effort is spared to make every recruit a crack shot, and he is constantly helped toward this goal, with practical aid and friendly assistance. Once each year, usually during the summer months, every rifleman fires for record on the target range."

Applicants for these openings must be between the ages of 18 and 35, single, with no dependents, in sound physical condition, able to pass the required mental and physical examinations, and of good moral character as evidenced by written testimonials of reputable citizens from their respective communities. Aplicants under 21 must have the written consent of their parents or guardians.

NEW ENLISTED MEN

The young men above are part of the many who have enlisted in the United States army recently from this area. Sergeant H. B. McNemar, local recruiting agent with offices in the postoffice, announced the following persons had enlisted for the field artillery, engineers and infantry during the past week: Paul D. Benson, Sterlington; Roy Bailey, Winnsboro; Walter C. Corn, West Monroe; Cecil C. Crabtree, West Monroe; Rupert L. Dunn, Clarks; Pete Fontana, Monroe; Thomas A. Gaugh, Start; Hood M. Gates, West Monroe; Walter O. Hampton, Rayville; Vernon C. Humble, Wisner; Lendon Lawson, West Monroe; James W. McMahan, Monroe; Andrew L. McDuff, Epps; James R. Martin, Bastrop; Kinnie R. Pruitt, Wilmott, Ark.; Spencer S. Roane, Jr., Ruston; George J. Sapp, Start; Arthur L. Spillers, Chatham; James R. (Buddy) Stuart, Jr., Monroe; Lonnie E. Stanley, Rayville; Ernest O. Welch, Epps; James S. White, Sterlington; Clyde M. Washer, West Monroe; George W. Worley, Monroe; Carl L. Whitten, Oak Grove. Corporal Raymond C. Carpenter, Battery D, 4th field artillery, Fort Bragg, N. C., has been temporarily added to the personnel of the Monroe recruiting force for training under Sergeant McNemar.

Tiny, Streamlined Blonde Gets Breaks In Her Career

Starts For One Place, Invariably Winds Up In Another

By Mark Barron

NEW YORK, June 15.—(AP)—Muriel Angelus is a petite, streamlined blonde who, since she was 12 years old, has constantly been starting for some definite destination. And invariably she went, as she is doing again today, to some place else that proved more fortunate for her career.

"I lost the first job I ever went after and then got a better one because I did lose the first one," she relates. "When I was 12 years old, having studied ballet, I went for a job in a London musical show.

"After being turned down I was walking along with tears in my eyes. A man bumped into me and knocked my dancing slippers out of my arms. Saying almost nothing he led me to another theater where Fokine, the Russian ballet master, cast me in his production of "A Midsummer Night's Dream.'

"Once when I was playing in London I was signed to make a silent picture in Berlin, although I didn't speak a word of German. I wasn't perturbed about that because I knew some of the German stars in the same picture spoke English. But, when I arrived in Berlin I was transferred to another picture, on the set of which there wasn't a single person who spoke English. I had to take my direction by pantomime and improvise my own performance. It won me critical praise and also cured me of stage fright."

Returning to this country, she went to Vinton Freedley, Broadway musical show producer. Freedley had heard about her performance in the London stage production of "Balalaika." So he cabled her to sail for Broadway. On arriving here she found that Freedley had postponed his show indefinitely. She went job-hunting while awaiting a ship back to London.

"Fortunately they were just casting the musical, 'The Boys From Syracuse,' and I was given a part in that hit," she said. "That's where movie scouts saw me and started me for Hollywood."

In Hollywood she played opposite Ronald Colman in "The Light That Failed" and a half-dozen others, including her latest role in "Down Went McGinty," in fast succeeding order.

After those she decided to fly east to change over from her musical comedy accomplishments to become a serious dramatic actress, a role in a new Broadway play having been set for her.

But, just as she arrived in New York she found a telegram summoning her back to Hollywood for another new picture. So the Broadway stage role must wait in line, a very nice line in which to wait when you consider her blue eyes and ash blonde hair.

COAST GUARDSMEN RESCUE 10 SEAMEN

SEATTLE, June 15.—(AP)—Coast guard division headquarters reported that a boat from its Westport station took off 10 of 23 men aboard the waterlogged lumber schooner Claremont after sighting signal flares early today. The vessel was three miles off Willapa harbor.

The tug Klinyan, put out from Aberdeen, reached the still floating craft shortly after 8 a.m., and was attempting to tow the stricken vessel to safety. The Claremont began sinking after striking a bar last night and springing some of her plates.

TO BARKSDALE

WASHINGTON, June 15.—(AP)—Army orders today: Captain Ralph T. Stevenson, M. C., Philippine department, to Barksdale field, Louisiana.

REEDER TO OPEN INSURANCE FIRM

James E. Reeder announced the opening of the American Funeral Service Insurance, Inc., in Bastrop, La., Saturday. In addition to the insurance company, Mr. Reeder, once connected with a Monroe funeral home, will open the Reeder Funeral home on July 1. The firms will be located at 225 North Washington in a remodeled building.

Mr. Reeder said that the company would have new equipment, which will include a new 1940 ambulance.

Associated with Mr. Reeder, who was elected president of the new corporation, will be Don F. Joiner, vice-president of the insurance company, and Marvin Harwell, secretary-treasurer. All are experienced in both insurance and embalming. Mr. Reeder graduated from the Worsham College of Elmbalming, Chicago, Ill., and had a pre-medical course at Louisiana State university. Mr. Joiner, who has had a number of years of experience in embalming with local funeral homes, will serve as assistant funeral director of the new home. A large staff of experienced agents, who will cover a radius of 50 miles around Bastrop, will be employed by the home.

PLANS COMPLETED FOR LECHE TRIAL

Former Governor To Be Tried In Ruston On Confidence Charge

RUSTON, La., June 15.—(Special)—Preliminary preparations are virtually completed here for the beginning of the trial of former Governor Richard W. Leche on Monday morning, June 24, in the third judicial district court at Ruston. Leche is charged here with alleged complicity in operation a confidence game, a charge resulting from reported financial irregularities in the construction of Louisiana Tech's administration building, which was occupied in the spring of 1937. The sum specified in the confidence game indictment returned by the Lincoln parish grand jury last September is $27,000.

Although declining at this time to make public the names of the number of witnesses summoned by the state in the Leche case, District Attorney Truett L. Scarborough said that most of the subpoenas had been issued. Attorney C. E. Barham of Ruston, co-counsel representing the former governor, said he would finish the summoning of defense witnesses probably by Tuesday of the coming week. The parish jury commission several days ago drew a panel of 30 petit jurors from whom the five-man trial jury will be selected.

District Judge E. L. Walker stated that there is "no new angle" to the preliminary procedure but added that, because of the wide-spread interest in the trial, negroes would be barred from the courtroom to provide more space for white people.

The district attorney here last month accepted a motion of severance of Leche from four others named in the confidence game indictment. Those four, who have not been formally arraigned and consequently whose trial dates have not yet been set, are Leon C. Weiss, F. Julius Dreyfous and Solis Seiferth, New Orleans, members of the architectural firm that furnished plans for the Tech building and Monte E. Hart of New Orleans, member of the contracting company of Caldwell Brothers and Hart, which erected the college hall.

Hart and Weiss a few months ago at Shreveport were indicted by a federal grand jury for allegedly using the mails to defraud in connection with the Tech building but no bill was returned there against Leche and the other two indicted on state charges at Ruston.

The bill of indictment under which Leche is to be tried here charged that Weiss, Dreyfous, Seiferth, Hart and Leche obtained from the state, the state board of education and Louisiana Tech "wilfully, feloniously, maliciously and unlawfully" the sum of $27,000 "by means of and use of the confidence game." The indictment declared further that Judge H. H. White of Alexandria, president of the state board of education "relied upon and placed his faith and trust in the said architects and believed they were honest and true to their trust and would protect the interests that they were paid to protect and not having records available for checking the bids (White) signed said contract for said building on behalf of the Louisiana state board of education with the bid figure, unknown to him, raised $27,000."

After an investigation last September the parish grand jury reported that the original "valid contract bid" for erecting the Tech building had been raised from $264,482.13 to $291,482.13, or the added sum of $27,000.

GOVERNOR JONES SIGNS FIRST TAX EXEMPTION

BATON ROUGE, La., June 15.—(AP)—Governor Sam H. Jones today signed his first property tax exemption under the constitutional authority granting 10-year tax exemptions to new industries or additions to existing industries.

The new exemption applies on an addition of the U. S. Chemicals, Inc., plant at New Orleans, Broadway and Coliseum streets, which is being built at a cost of $125,000.

In the steel industry, "stripping" refers to the removal of ingot molds from ingot.

SWARTZ HOME CLUB TO OBSERVE FETE

The Swartz Home Demonstration club met at the home of Mrs. A. C. Coats with 14 members present, one new member, Mrs. McQuiller, and a visitor, Miss Whatley.

Meeting was called to order by Mrs. Johnston. Songs were sung.

Miss Whatley gave a talk on "Everyone Should Have a Protection."

A home canning day is to be held June 20, at the home of Mrs. E. D. Eadlin.

The meeting was adjourned and refreshments were served to the following: Mrs. R. C. Cobb, Mrs. E. D. Eadlin, Miss Whately, Mrs. R. W. Hegwood, Mrs. W. E. McCallum, Mrs. T. G. Johnson, Mrs. W. E. Quinn, Mrs. A. E. Addison, Mrs. C. B. Hammett, Mrs. W. Winners, Mrs. C. C. Hare, Mrs. Morris Hare, Mrs. Bill Stone, Mrs. A. C. Coates, Mrs. Wilson, Mrs. T. C. McGloucer, Mrs. Porter Dougle, Mrs. Jewel McQuiller.

OAK GROVE LEGION POST INSTALLS NEW OFFICERS

OAK GROVE, June 15.—(Special)—Fifth District Legion Commander E. R. McDonald of Newellton installed the following officers of the Catron-Kelly post No. 53 Oak Grove, Tuesday: Officers to serve for the ensuing year are L. L. James, commander; Sam H. Campbell, first vice-commander; E. E. Hurley, second vice-commander; Charles E. Walcott, adjutant; William S. Pollard, service officer; Wade C. Hampton, chaplain; J. S. Pollard, finance officer; H. L. Philley, sergeant-at-arms.

HOBBYIST GROUP MEETS MONDA

Circus Fans Of Ameri Will Open Annual Convention

HARTFORD, Conn., June 15.—(A If you are interested in the joys other members of the human ra you may derive pleasure from t news that within a few hours t most amazing group of hobbyists earth will achieve something a proaching their Valhalla.

They are the Circus Fans of A ica, the grown-up and organized ve sion of the little boys who awaken a high pitch of excitement at 4 a. on circus day to watch, pop-eyed, the show comes into town.

Monday the Circus Fans of Ameri open their annual convention in Har ford. They always pick the date a place to coincide with the presen of a circus, and at Hartford on Mo day will be what they all call "t big one"—Ringling Brothers-Barn and Bailey.

What makes this year's meeting historic occasion, and has several hu dred circus fans from all over t country verging on high blood pre sure, is the fact that besides the "b show" here, there will be, in t nearby city of New London, anoth circus, Cole Brothers.

More than 87,677,500 miles of tel phone and telegraph wires are in u in the United States today.

REGISTRATION OF VOTERS

Registration of voters will be held at the following places in Ward 1 on Saturday, June 17, from 8 a. m. to 5 p. m.:

Precinct 1, Ward 1, Monroe Fire Station No. 1.

Precinct 2, Ward 1, Monroe Fire Station No. 2.

Precinct 3, Ward 1, Monroe Fire Station No. 3.

Precinct 4, Ward 1, Monroe Fire Station No. 4.

Precinct

MANY OPENINGS IN ARMY SERVICE

Local Recruiting Agent Looking For Engineers And Infantrymen

Openings for 42nd Engineers and 8th Infantry, with station at Fort Benning, Ga., are available in unlimited numbers, Sergeant Harold B. McNemar, local army recruiting agent, located in room 306 of the postoffice announced Saturday.

For the young man who wishes to succeed and go somewhere in life, no better choice for advancement is offered than in the corps of engineers, the sergeant said. The engineers are, of course, soldiers, and their major role, both in peace and war is technical, and they move with the military units with which they serve. The technical duties of army engineers are primarily the same of those in civil life. The engineers build roads, bridges, railways, install electric units, erect buildings, make maps of highways and subdivisions. The army maintains a permanent corps of engineers, specially trained in all fields of engineering.

Enlisted specialists are trained at the engineer school at Fort Belvoir, Va. There are also numerous posts, regimental, and battalion schools. For the training of specialists in certain technical work other than strictly engineering, specially selected men of outstanding ability are sent to schools maintained by other branches, such as the cooks and bakers school of the quartermaster corps, the Signal crpos school, the horseshoer's school and the saddler's school. Practically every engineer company requires the following types of specialists:

Blacksmiths, buglers, carpenters, chauffeurs, clerks, cobblers, cooks, demolition men (who handle high explosives) draftsmen, electricians, general mechanics, motor cyclists, riggers, saddlers and waggoners.

In addition other units such as headquarters and service companies have the following specialists:

Bandsmen, stationery engineers, instrument repairmen, lithographers, mimeograph operators, telephone switchboard operators, photographers, power linesman, painters, sign painters, storekeepers, recorders, rodmen and structural iron workers.

The ambitious young man who wants to become proficient in some skilled trade will find ample opportunity to do so in this branch of the service, Sergeant McNemar stated. The opportunities afforded enlisted men in the engineer corps for advancement and increases in pay are notably encouraging. Approximately three out of seven soldiers of this arm hold ranks higher than that of private.

A large number of specialists ratings are also assigned to the engineers. Approximately half of these ratings are given to men holding the grade of private. It is a fact that young men find the training received at these schools in the corps of engineers of great value to them later in civilian life in securing positions in the field of civil engineering, he declared.

"Action is the magnet that attracts so many hundreds of young Americans to the infantry," the sergeant pointed out. In this branch of the service the young recruit must possess the best of physical health and stamina. Although the infantry still marches on foot, motorization has materially decreased the burden of old-fashioned hikes. The motor-minded youth will find a niche in any infantry regiment, and is certain of appreciative treatment and promotion as any clerk, cook, carpenter, bandsman or other of the hundred-and-one classes of craftsmen wearing the blue hatcord.

"Weapons of the infantry are rifle, machine gun, one-pounder, trench mortar, automatic rifle and the automatic pistol. The principal arm of the infantry is the rifle, a smooth working weapon of remarkable accuracy, and with the adoption of the new semi-automatic rifle, of concentrated fire power. No effort is spared to make every recruit a crack shot, and he is constantly helped toward this goal, with practical aid and friendly assistance. Once each year, usually during the summer months, every rifleman fires for record on the target range."

Applicants for these openings must be between the ages of 18 and 35, single, with no dependents, in sound physical condition, able to pass the required mental and physical examinations, and of good moral character as evidenced by written testimonials of reputable citizens from their respective communities. Aplicants under 21 must have the written consent of their parents or guardians.

AVERS GERMANS HAVE BOMBSIGHT

Senator Bridges Says He Heard Nazis Have U. S. 'Secret'

WASHINGTON, June 15.—(AP)—Senator Bridges, Republican, New Hampshire, told the senate today that President Roosevelt and congress should investigate a report that Germany had acquired the secret American airplane bombsight.

"If this is true, then someone could be accused of treason or fifth column activities," Bridges said.

"In committee of the senate, in the press, and everywhere I have heard that this bombsight is the one thing we boasted to the world we were superior with," Bridges said. "If the Germans have acquired it, it's a dastardly, very serious thing."

Senator Hill, Democrat, Alabama, asked Bridges the source of his information. Bridges replied that a national radio commentator had told of the German use of the instrument.

Senator Norris, Independent, Nebraska, told the New Hampshire senator he had listened to the same radio report and gained the impression that Germany had perfected a similar or identical bombsight.

NEW ENLISTED MEN

The young men above are part of the many who have enlisted in the United States army recently from this area. Sergeant H. B. McNemar, local recruiting agent with offices in the postoffice, announced the following persons had enlisted for the field artillery, engineers and infantry during the past week: Paul D. Benson, Sterlington; Roy Bailey, Winnsboro; Walter C. Corn, West Monroe; Cecil C. Crabtree, West Monroe; Rupert L. Dunn, Clarks; Pete Fontana, Monroe; Thomas A. Gaugh, Start; Hood M. Gates, West Monroe; Walter O. Hampton, Rayville; Vernon C. Humble, Wisner; Lendon Lawson, West Monroe; James W. McMahan, Monroe; Andrew L. McDuff, Epps; James R. Martin, Bastrop; Kinnie R. Pruitt, Wilmott, Ark; Spencer S. Roane, Jr., Ruston; George J. Sapp, Start; Arthur L. Spillers, Chatham; James R. (Buddy) Stuart, Jr., Monroe; Lonnie E. Stanley, Rayville; Ernest O. Welch, Epps; James S. White, Sterlington; Clyde M. Washer, West Monroe; George W. Worley, Monroe; Carl L. Whitten, Oak Grove. Corporal Raymond C. Carpenter, Battery D, 4th field artillery, Fort Bragg, N. C., has been temporarily added to the personnel of the Monroe recruiting force for training under Sergeant McNemar.

Tiny, Streamlined Blonde Gets Breaks In Her Career

Starts For One Place, Invariably Winds Up In Another

By Mark Barron

NEW YORK, June 15.—(AP)—Muriel Angelus is a petite, streamlined blonde who, since she was 12 years old, has constantly been starting for some definite destination. And invariably she went, as she is doing again today, to some place else that proved more fortunate for her career.

"I lost the first job I ever went after and then got a better one because I did lose the first one," she relates. "When I was 12 years old, having studied ballet, I went for a job in a London musical show.

"After being turned down I was walking along with tears in my eyes. A man bumped into me and knocked my dancing slippers out of my arms. Saying almost nothing he led me to another theater where Fokine, the Russian ballet master, cast me in his production of "A Midsummer Night's Dream.'

"Once when I was playing in London I was signed to make a silent picture in Berlin, although I didn't speak a word of German. I wasn't perturbed about that because I knew some of the German stars in the same picture spoke English. But, when I arrived in Berlin I was transferred to another picture, on the set of which there wasn't a single person who spoke English. I had to take my direction by pantomime and improvise my own performance. It won me critical praise and also cured me of stage fright."

Returning to this country, she went to Vinton Freedley, Broadway musical show producer. Freedley had heard about her performance in the London stage production of "Balalaika." So he cabled her to sail for Broadway. On arriving here she found that Freedley had postponed his show indefinitely. She went job-hunting while awaiting a ship back to London.

"Fortunately they were just casting the musical, 'The Boys From Syracuse,' and I was given a part in that hit," she said. "That's where movie scouts saw me and started me for Hollywood."

In Hollywood she played opposite Ronald Colman in "The Light That Failed" and a half-dozen others, including her latest role in "Down Went McGinty," in fast succeeding order.

After those she decided to fly east to change over from her musical comedy accomplishments to become a serious dramatic actress, a role in a new Broadway play having been set for her.

But, just as she arrived in New York she found a telegram summoning her back to Hollywood for another new picture. So the Broadway stage role must wait in line, a very nice line in which to wait when you consider her blue eyes and ash blonde hair.

COAST GUARDSMEN RESCUE 10 SEAMEN

SEATTLE, June 15.—(AP)—Coast guard division headquarters reported that a boat from its Westport station took off 10 of 23 men aboard the waterlogged lumber schooner Claremont after sighting signal flares early today. The vessel was three miles off Willapa harbor.

The tug Klinyan, put out from Aberdeen, reached the still floating craft shortly after 8 a.m., and was attempting to tow the stricken vessel to safety. The Claremont began sinking after striking a bar last night and springing some of her plates.

TO BARKSDALE

WASHINGTON, June 15.—(AP)—Army orders today: Captain Ralph T. Stevenson, M. C., Philippine department, to Barksdale field, Louisiana.

REEDER TO OPEN INSURANCE FIRM

James E. Reeder announced the opening of the American Funeral Service Insurance, Inc., in Bastrop, La., Saturday. In addition to the insurance company, Mr. Reeder, once connected with a Monroe funeral home, will open the Reeder Funeral home on July 1. The firms will be located at 225 North Washington in a remodeled building.

Mr. Reeder said that the company would have new equipment, which will include a new 1940 ambulance.

Associated with Mr. Reeder, who was elected president of the new corporation, will be Don F. Joiner, vice-president of the insurance company, and Marvin Harwell, secretary-treasurer. All are experienced in both insurance and embalming. Mr. Reeder graduated from the Worsham College of Elmbalming, Chicago, Ill., and had a pre-medical course at Louisiana State university. Mr. Joiner, who has had a number of years of experience in embalming with local funeral homes, will serve as assistant funeral director of the new home. A large staff of experienced agents, who will cover a radius of 50 miles around Bastrop, will be employed by the home.

WALKER BEGINS CAMPAIGN FOR APPEAL COURT POST

RUSTON, La., June 15.—(Special)—District Judge E. L. Walker, candidate for judge of the second court of appeal, has visited several north Louisiana towns the last few days in the interest of his candidacy. The election will be held on September 10 for a 12-year term beginning January 1, 1942. The second circut includes 10 parishes.

A native of Jackson parish, Judge Walker was elected clerk of court of that parish in 1916 and was chosen as a delegate from that parish to the state constitutional convention held in Baton Rouge in 1921.

Moving to Ruston in 1923, he was elected as the first judge of the Ruston city court in 1928, judge of the third judicial district in 1930 and reelected as district judge without opposition in 1936.

Judge Walker is a graduate of Louisiana Tech and a past president of the college alumni association. He is also a past president of the Ruston Kiwanis club and has been a leader in Boy Scout activities in north Louisiana for many years.

NO WITHDRAWAL

TOKYO, June 15.—(AP)—United States Ambassador Joseph C. Grew was reported authoritatively today to have told Vice-Foreign Minister Masayuki Tani that the United States had no intention of requesting its nationals to withdraw from Chungking and that the Japanese government would be held responsible for any incident involving them.

PLANS COMPLETED FOR LECHE TRIAL

Former Governor To Be Tried In Ruston On Confidence Charge

RUSTON, La., June 15.—(Special)—Preliminary preparations are virtually completed here for the beginning of the trial of former Governor Richard W. Leche on Monday morning, June 24, in the third judicial district court at Ruston. Leche is charged here with alleged complicity in operation a confidence game, a charge resulting from reported financial irregularities in the construction of Louisiana Tech's administration building, which was occupied in the spring of 1937. The sum specified in the confidence game indictment returned by the Lincoln parish grand jury last September is $27,000.

Although declining at this time to make public the names of the number of witnesses summoned by the state in the Leche case, District Attorney Truett L. Scarborough said that most of the subpoenas had been issued. Attorney C. E. Barham of Ruston, co-counsel representing the former governor, said he would finish the summoning of defense witnesses probably by Tuesday of the coming week. The parish jury commission several days ago drew a panel of 30 petit jurors from whom the five-man trial jury will be selected.

District Judge E. L. Walker stated that there is "no new angle" to the preliminary procedure but added that, because of the wide-spread interest in the trial, negroes would be barred from the courtroom to provide more space for white people.

The district attorney here last month accepted a motion of severance of Leche from four others named in the confidence game indictment. Those four, who have not been formally arraigned and consequently whose trial dates have not yet been set, are Leon C. Weiss, F. Julius Dreyfous and Solis Seiferth, New Orleans, members of the architectural firm that furnished plans for the Tech building and Monte E. Hart of New Orleans, member of the contracting company of Caldwell Brothers and Hart, which erected the college hall.

Hart and Weiss a few months ago at Shreveport were indicted by a federal grand jury for allegedly using the mails to defraud in connection with the Tech building but no bill was returned there against Leche and the other two indicted on state charges at Ruston.

The bill of indictment under which Leche is to be tried here charged that Weiss, Dreyfous, Seiferth, Hart and Leche obtained from the state, the state board of education and Louisiana Tech "wilfully, feloniously, maliciously and unlawfully" the sum of $27,000 "by means of and use of the confidence game." The indictment declared further that Judge H. H. White of Alexandria, president of the state board of education "relied upon and placed his faith and trust in the said architects and believed they were honest and true to their trust and would protect the interests that they were paid to protect and not having records available for checking the bids (White) signed said contract for said building on behalf of the Louisiana state board of education with the bid figure, unknown to him, raised $27,000."

After an investigation last September the parish grand jury reported that the original "valid contract bid" for erecting the Tech building had been raised from $264,482.13 to $291,482.13, or the added sum of $27,000.

GOVERNOR JONES SIGNS FIRST TAX EXEMPTION

BATON ROUGE, La., June 15.—(AP)—Governor Sam H. Jones today signed his first property tax exemption under the consitutional authority granting 10-year tax exemptions to new industries or additions to existing industries.

The new exemption applies on an addition of the U. S. Chemicals, Inc., plant at New Orleans, Broadway and Coliseum streets, which is being built at a cost of $125,000.

In the steel industry, "stripping" refers to the removal of ingot molds from ingot.

SWARTZ HOME CLUB TO OBSERVE FETE

The Swartz Home Demonstration club met at the home of Mrs. A. C. Coats with 14 members present, one new member, Mrs. McQuiller, and a visitor, Miss Whatley.

Meeting was called to order by Mrs. Johnston. Songs were sung.

Miss Whatley gave a talk on "Everyone Should Have a Protection."

A home canning day is to be held June 20, at the home of Mrs. E. D. Eadlin.

The meeting was adjourned and refreshments were served to the following: Mrs. R. C. Cobb, Mrs. E. D. Eadlin, Miss Whately, Mrs. R. W. Hegwood, Mrs. W. E. McCallum, Mrs. T. G. Johnson, Mrs. W. E. Quinn, Mrs. A. E. Addison, Mrs. C. B. Hammett, Mrs. W. Winners, Mrs. C. C. Hare, Mrs. Morris Hare, Mrs. Bill Stone, Mrs. A. C. Coates, Mrs. Wilson, Mrs. T. C. McGloucer, Mrs. Porter Dougle, Mrs. Jewel McQuiller.

OAK GROVE LEGION POST INSTALLS NEW OFFICERS

OAK GROVE, June 15.—(Special)—Fifth District Legion Commander E. R. McDonald of Newellton installed the following officers of the Catron-Kelly post No. 53 Oak Grove, Tuesday: Officers to serve for the ensuing year are L. L. James, commander; Sam H. Campbell, first vice-commander; E. E. Hurley, second vice-commander; Charles E. Walcott, adjutant; William S. Pollard, service officer; Wade C. Hampton, chaplain; J. S. Pollard, finance officer; H. L. Philley, sergeant-at-arms.

HOBBYIST GROU MEETS MON

Circus Fans Of Ar Will Open Annua Convention

HARTFORD, Conn., June 15 If you are interested in the other members of the huma you may derive pleasure fr news that within a few ho most amazing group of hobby earth will achieve somethi proaching their Valhalla.

They are the Circus Fans of ica, the grown-up and organiz sion of the little boys who aw a high pitch of excitement at on circus day to watch, pop-e the show comes into town.

Monday the Circus Fans of A open their annual convention i ford. They always pick the d place to coincide with the r of a circus, and at Hartford o day will be what they all c big one"—Ringling Brothers-and Bailey.

What makes this year's mee historic occasion, and has sever dred circus fans from all o country verging on high bloo sure, is the fact that besides t show" here, there will be, nearby city of New London, circus, Cole Brothers.

More than 87,677,500 miles phone and telegraph wires are in the United States today.

WANTED!

LOANS---

We Make Loans to Responsible Borrowers up to 80% of Appraised Value Without Premium or Bonus . . . No Delay . . . No Red Tape.

MONROE BUILDING & LOAN ASSOCIATION

105 St. John — A Friendly Place for Home Loans — Phone 99

What, you too, Mabel?...

You're the third girl I've met who's replaced her old refrigerator with the one that freezes with NO MOVING PARTS! Is Servel Electrolux really so different?

1 "Just listen to it . . ." she tells me. "Do you hear anything?" "No," I admit, putting my ear up close. "But doesn't Servel *ever* make a noise?" "It can't make a noise," she says; "it *has* to be silent as long as you have it!"

2 "That tiny flame's the answer!" Mabel explains. "It takes the place of moving parts. There's nothing in the freezing system of Servel Electrolux to cause noise, nothing moving in there to wear, either. Isn't that a relief?"

3 "And talk about savings . . ." she says, "our Servel runs for just a few cents a day. Friends who've had theirs for ten years say they still operate for as little as they did when they were first installed in their homes, too!"

4 "And such conveniences . . ." Mabel adds. "I never dreamed of anything like Servel Electrolux. It has just everything! I ask you . . . what woman wouldn't pick it for her *second* refrigerator—or her first? Aren't you going to?"

The SERVEL ELECTROLUX Gas Refrigerator

Operates On GAS—KEROSENE—BOTTLED GAS

5 "Take a tip from our experience!" say thousands who've tried other kinds and changed to Servel. And every year, more and more people are taking their advice . . . joining the more than 1,500,000 who already enjoy gas refrigeration. For they all want the operating advantages only the gas refrigerator can offer. *Permanent* silence . . . *continued* low operating cost . . . *carefree* service . . . *greater* savings! Whether you're about to buy *your* first—or replace your present one . . . it'll pay you to learn all there is to know about "the refrigerator you hear about, but never hear"—Servel Electrolux, the *gas* refrigerator!

YOU CAN PURCHASE A GENUINE SERVEL AT ANY OF THESE DEALERS

PASTERNACK'S, Ferriday, La.
GENERAL GAS CORP., Ferriday, La.
WEST CARROLL HDW. CO., Oak Grove, La.
CHARLES SNYDER, INC., Bastrop, La.
E. R. KIPER HARDWARE & SUPPLY CO., Monroe, La.
A. T. OWEN HARDWARE CO., Rayville, La.
STEWART-OWEN & CO., Tallulah, La.
CLARKE-CHILD BUTANE GAS CORP., St. Joseph, La.
McDONALD'S ESSO SERVICE, Jonesboro, La.
303 SERVICE STATION, Winnsboro, La.
UNITED ELECTRIC SERVICE, Ruston, La.

UNITED ELECTRIC SERVICE, Inc

PHONE 365 — DISTRIBUTORS — 308 NORTH TH

EIGHT FULL PAGES OF COMICS

Monroe Morning World

WHOLESOME HUMOR FOR THE WHOLE FAMILY

MONROE, LOUISIANA, SUNDAY, JUNE 16, 1940

DICK TRACY

FINALLY DISMOUNTING FROM THE RUNAWAY HORSE, JEROME TROHS HIKES THROUGH THE MOUNTAINS, EVENTUALLY COMING TO AN ISOLATED TOURIST CAMP.

GOOD MORNING, STRANGER, DID YOU SLEEP WELL?

NOT BAD. IT'S AWFUL QUIET AROUND HERE, THOUGH.

YOU **SAID** IT! TOO **DARNED QUIET!** — NO CUSTOMERS COME UP HERE.

MA AND I SUNK OUR LAST PENNY IN THIS CAMP — BUT TOURISTS DON'T SEEM TO GET UP THIS FAR.

ER... HOW WOULD YOU LIKE TO SELL THIS PLACE?

SELL IT?

DID YOU SAY **SELL?**

WHY, MAN, WE COULDN'T **GIVE** THIS PLACE AWAY!

I'M AN OLD GOLD MINER FROM THE SOUTHWEST. THIS PLACE SUITS ME AND I'D LIKE TO STAY HERE.

NOW MY OFFER IS THREE THOUSAND DOLLARS! — IF YOU'LL GET A PIECE OF PAPER AND DRAW UP AN AGREEMENT AT ONCE, WE'LL —

MA — THAT OLD GOVERNMENT DEED'S IN THE LIBRARY TABLE DRAWER.

I KNOW. I KNOW.

TEN MINUTES LATER.

MISTER, YOU'RE A GREAT LITTLE FELLER. I LIKE THE WAY YOU DO BUSINESS — STRAIGHT FORWARD AND CLEAN — YOU'LL MAKE A GO OF IT.

GOOD LUCK, SIR.

SCENE: THE WOMEN'S PRISON.

SHE'S RIGHT DOWN HERE, MR. TRACY.

OH, HELLO THERE, MAMMA. JUST **WHY** DID YOU SEND FOR ME? WHAT'S UP?

I'LL TELL YOU.

IT'S THIS WAY: ONCE A WEEK THE PRISON ENTERTAINS US WITH MOVIES. THE LAST SHOW INCLUDED A **NEWS REEL.** I ASKED THE SUPERINTENDENT IF SHE'D PLEASE HOLD THAT NEWS REEL FOR YOU TO SEE.

YES, FOLKS, IT'S ROUND-UP TIME IN DOGGIE CITY, MONTANA, AS JOE ATOM, THE MIDGET COW-HAND, RIDES AGAIN.

IN FACT, JOE RIDES RIGHT OUT OF THE DOGGIE CITY ARENA.... AND **OUT** OF DOGGIE CITY.

DON'T YOU SEE? IT'S **HIM!** IT'S THAT LITTLE DOUBLE-CROSSER.

BUT JEROME ISN'T THE ONLY LITTLE GUY IN THE WORLD. AND, BESIDES, HE COULDN'T RIDE A HORSE.

HE COULD DO ANYTHING IF IT WOULD KEEP HIM OUT OF JAIL! I TELL YOU, HE'S SOMEWHERE IN MONTANA

Reg. U. S. Pat. Off.
Copyright, 1940, by The Chicago Tribune

6-16-40

EIGHT FULL PAGES OF COMICS

Monroe Morning World

WHOLESOME HUMOR FOR THE WHOLE FAMILY

MONROE, LOUISIANA, SUNDAY, JUNE 16, 1940

Tarzan

by EDGAR RICE BURROUGHS

CONDEMNED

"YOU PROMISED HIM FREEDOM FOR SAVING ME," LEECIA PROTESTED WHEN JAGURT ORDERED TARZAN SEIZED. "THAT IS FOR THE KING, MY FATHER, TO DECIDE," THE PRINCE CHUCKLED CRAFTILY, "AND I KNOW WHAT HIS VERDICT WILL BE."

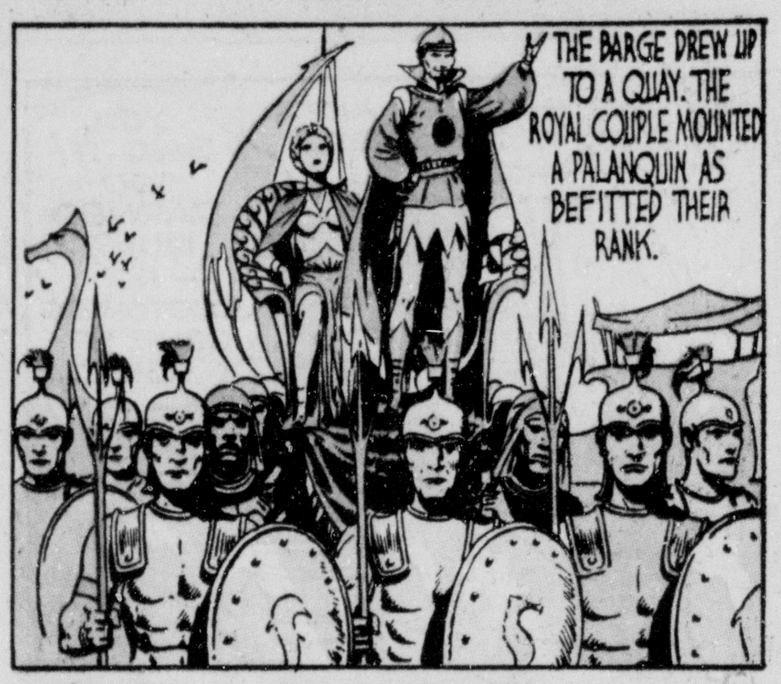

Copr. 1940 Edgar Rice Burroughs Inc.—Tm. Reg. U. S. Pat. Off. Produced by Famous Books and Plays. Distributed by UNITED FEATURE SYNDICATE, Inc.

TARZAN, CLOSELY GUARDED, MARCHED BEHIND, AND JAGURT WAS HAILED AS A HERO FOR HIS FINE CAPTURE.

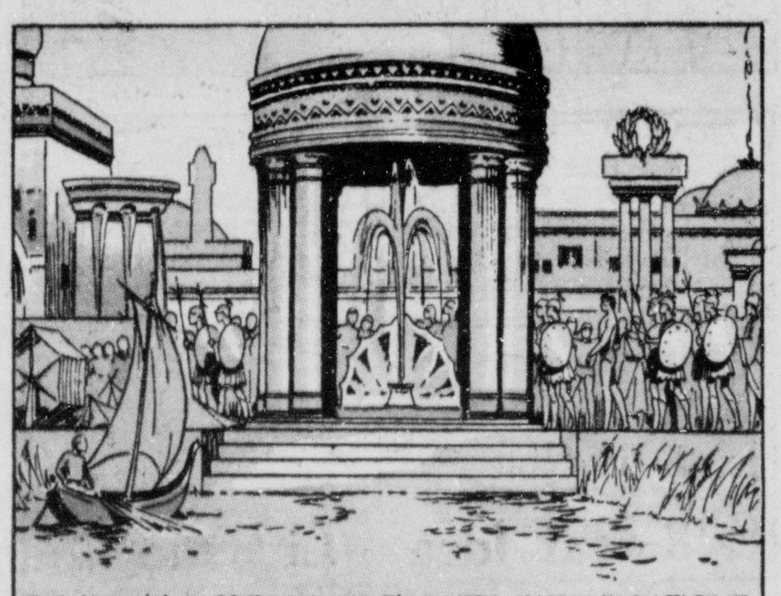

THE APE-MAN, UNPERTURBED, WAS FASCINATED BY THE MAGNIFICENT CITY AND ITS RACE OF MARINERS AND FISHERMEN.

THE PRISONER WAS TAKEN TO THE PALACE, WHERE SAT THE TIRED OLD KING, FLANKED BY THE HIGH PRIEST MOLOCAR.

"BEHOLD!" JAGURT CRIED PROUDLY, "THY BRAVE SON HAS BROUGHT A FINE CAPTIVE!"

THE OLD KING NODDED LISTLESSLY. "THE STRANGER WILL MAKE AN EXCELLENT FEAST FOR THE DEMON-FISH."

"SHE LIES!" JAGURT SHOUTED. "SHE WISHES TO SAVE THE STRANGER BECAUSE SHE LOVES HIM." LEECIA BLUSHED.

MANY
IN AR

Local Recr
ing For
In

Openings f
8th Infantry, V
ning, Ga., are
numbers. Serg
mar, local arr
cated in rout
announced Sa

For the you
succeed and
no better cho
offered than a
the sergeant
of course, sol
role, both in p
cal, and they
units with w
technical dutie
primarily the
life. The en
bridges, railwa
erect building
ways and su
maintains a pe
neers, speciall
of engineering

Enlisted spec
engineer schoo
There are also
mental, and ba
training of spe
nical work otl
neering, specia
standing abilit
maintained by
as the cooks at
quartermaster
school, the ho
the saddler's sc
engineer comp
lowing types o

Blacksmiths,
chauffeurs, cler
molition men
plosives) drafts
eral mechanics,
saddlers and w

In addition ot
quarters and s
the following a

Bandsmen, st
strument repa
mimeograph op
switchboard op
power linesmar
ers, storekeepe
and structural

The ambition
wants to becor
skilled trade w
tunity to do so
service, Sergea
The opportunit
men in the er
vancement and
notably encour
three out of a
arm hold ranks
private.

A large numbe
are also assign
Approximately
are given to m
of private. It i
men find the
these schools ir
neers of great
in civilian life
in the field of
declared.

"Action is the
so many hundre
cans to the inf
pointed out. In
service the youn
the best of phys
ina. Although
marches on foot,
terially decrease
fashioned hikes.
youth will find
fantry regiment,
preciative treatm
any clerk, cook,
or other of th
classes of craftsm
hatecord.

"Weapons of th
machine gun, c
mortar, automati
matic pistol. The
infantry is the r
ing weapon of i
and with the a
semi-automatic r
fire power. No e
make every recru
he is constantly
goal, with practi
assistance. Once
during the summ
rifleman fires for
range."

Applicants for
be between the
single, with no d
physical condition
required mental
inations, and of g
as evidenced by
of reputable citiz
spective commun
der 21 must have
of their parents

AVERS GI
HAVE BI

Senator Brid
Heard N.
U. S.

WASHINGTON,
ator Bridges, Repu
shire, told the sena
dent Roosevelt ar
investigate a report
acquired the secret
bombsight.

"If this is true, t
be accused of treas
activities," Bridges

"In committee of
press, and everyw
that this bombsigh
we boasted to the
perior with." Brid
Germans have acqu
tardily, very serious

Senator Hill, De
asked Bridges the s
mation. Bridges r
tional radio comme
the German use of

Senator Norris,
braska, told the Ne
ator he had listened
report and gained t
Germany had perfe
identical bombsight.

Tarzan

by EDGAR RICE BURROUGHS

CONDEMNED

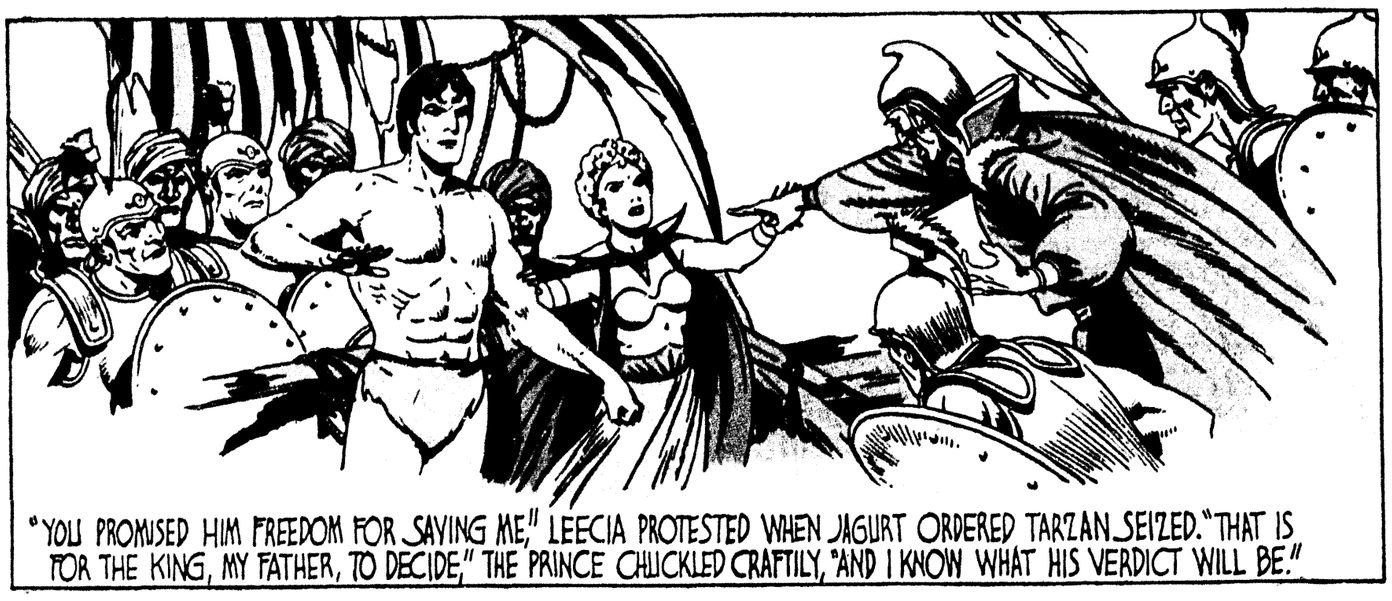

"YOU PROMISED HIM FREEDOM FOR SAVING ME," LEECIA PROTESTED WHEN JAGURT ORDERED TARZAN SEIZED. "THAT IS FOR THE KING, MY FATHER, TO DECIDE," THE PRINCE CHUCKLED CRAFTILY, "AND I KNOW WHAT HIS VERDICT WILL BE."

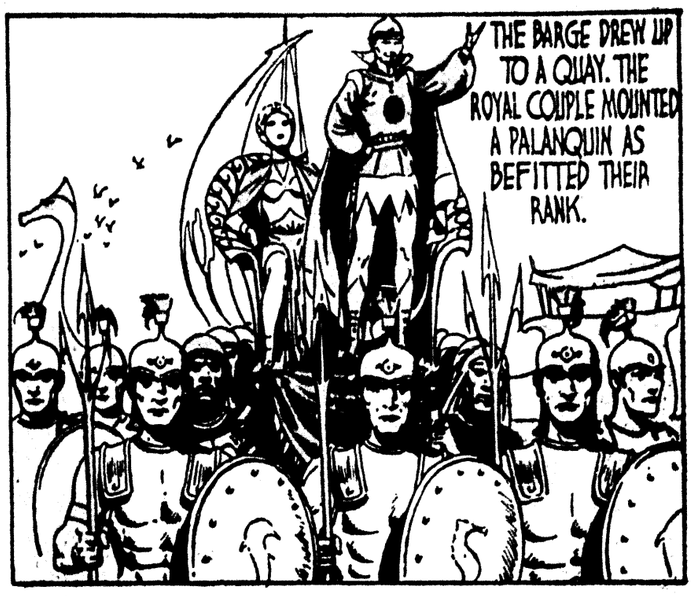

Copr. 1940 Edgar Rice Burroughs, Inc.—Tm. Reg. U. S. Pat. Off.
Produced by Famous Books and Plays Distributed by
UNITED FEATURE SYNDICATE, Inc.

TARZAN, CLOSELY GUARDED, MARCHED BEHIND, AND JAGURT WAS HAILED AS A HERO FOR HIS FINE CAPTURE.

THE APE-MAN, UNPERTURBED, WAS FASCINATED BY THE MAGNIFICENT CITY AND ITS RACE OF MARINERS AND FISHERMEN.

THE PRISONER WAS TAKEN TO THE PALACE, WHERE SAT THE TIRED OLD KING, FLANKED BY THE HIGH PRIEST MOLOCAR.

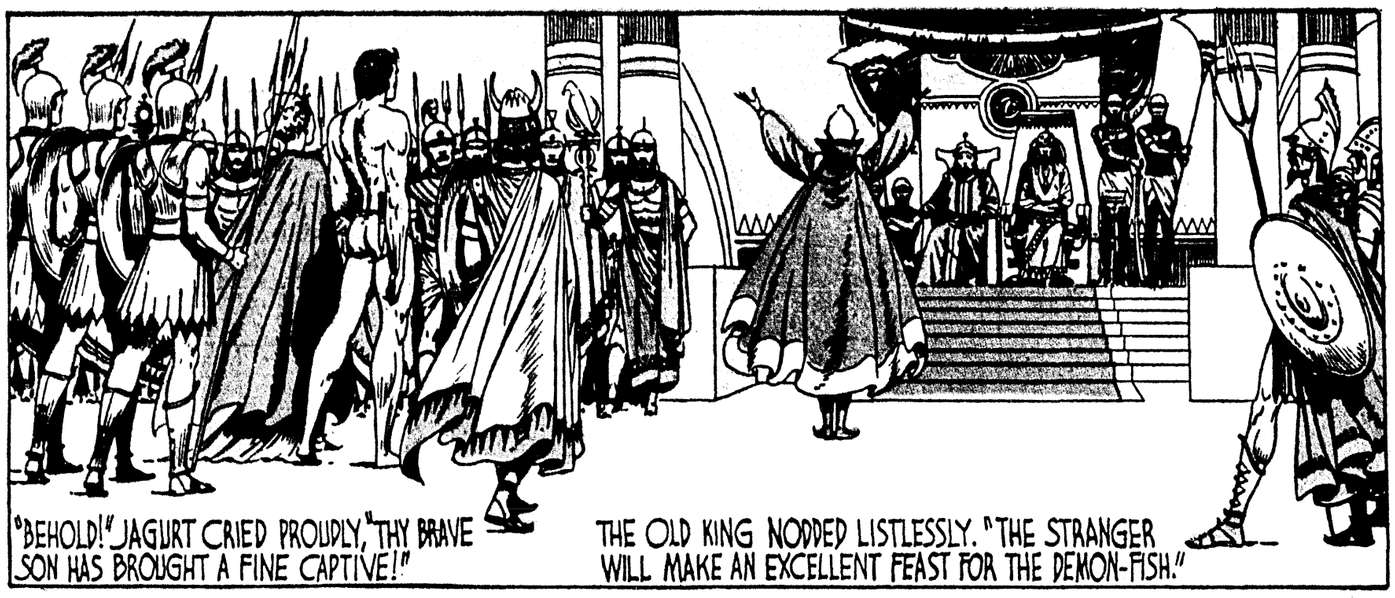

"BEHOLD!" JAGURT CRIED PROUDLY, "THY BRAVE SON HAS BROUGHT A FINE CAPTIVE!"

THE OLD KING NODDED LISTLESSLY. "THE STRANGER WILL MAKE AN EXCELLENT FEAST FOR THE DEMON-FISH."

"SHE LIES!" JAGURT SHOUTED. "SHE WISHES TO SAVE THE STRANGER BECAUSE SHE LOVES HIM." LEECIA BLUSHED.

JOE PALOOKA

SUNDAY, JUNE 16, 1940

McNaught Syndicate, Inc.

By HAM FISHER

MUTT AND JEFF — Jeff Had a Great Idea --Lift the Grate. Get It — By BUD FISHER

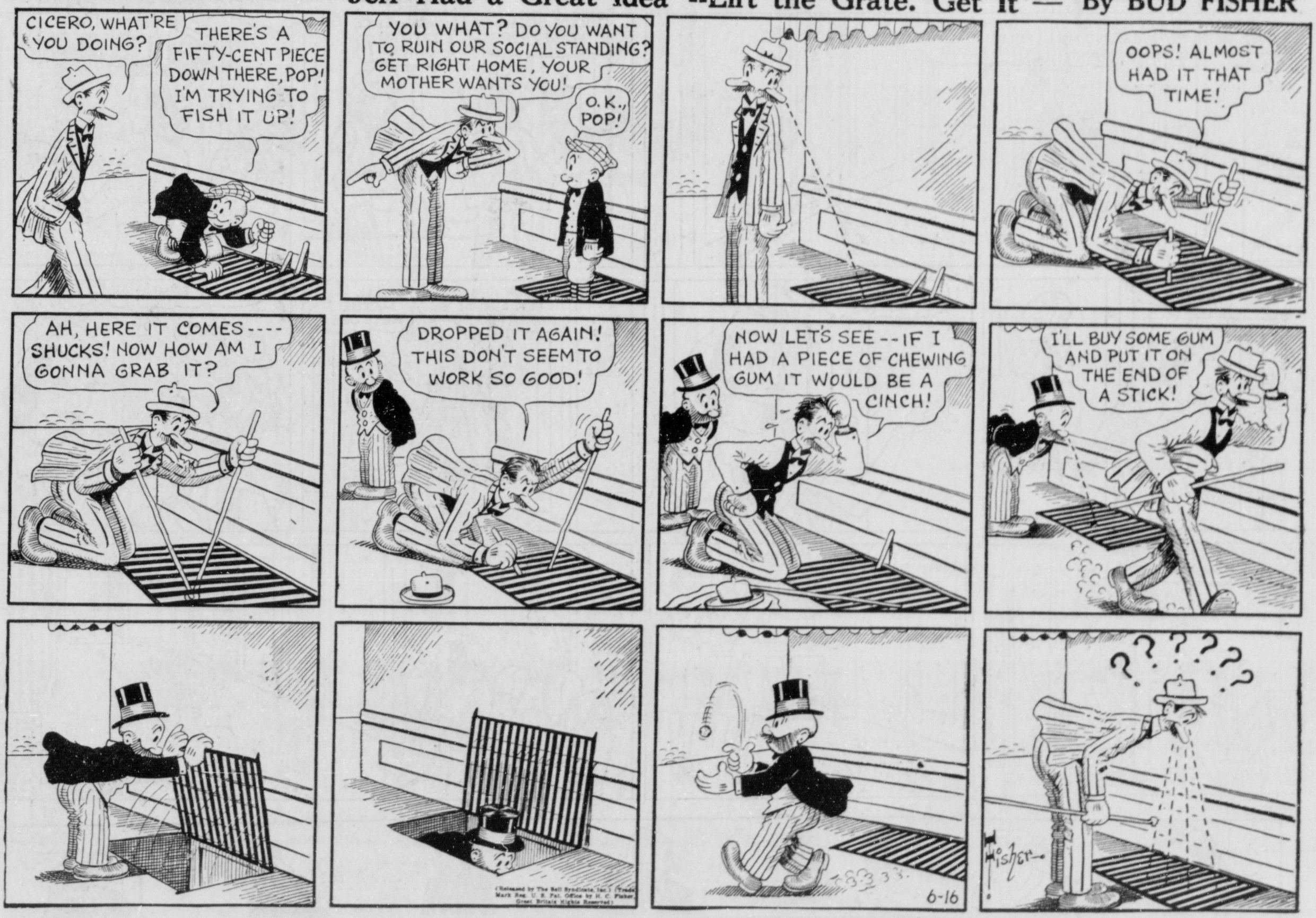

SUNDAY, JUNE 16, 1940

JOE PALOOKA

McNaught Syndicate, Inc.

By HAM FISHER

MUTT AND JEFF — Jeff Had a Great Idea --Lift the Grate. Get It — By BUD FISHER

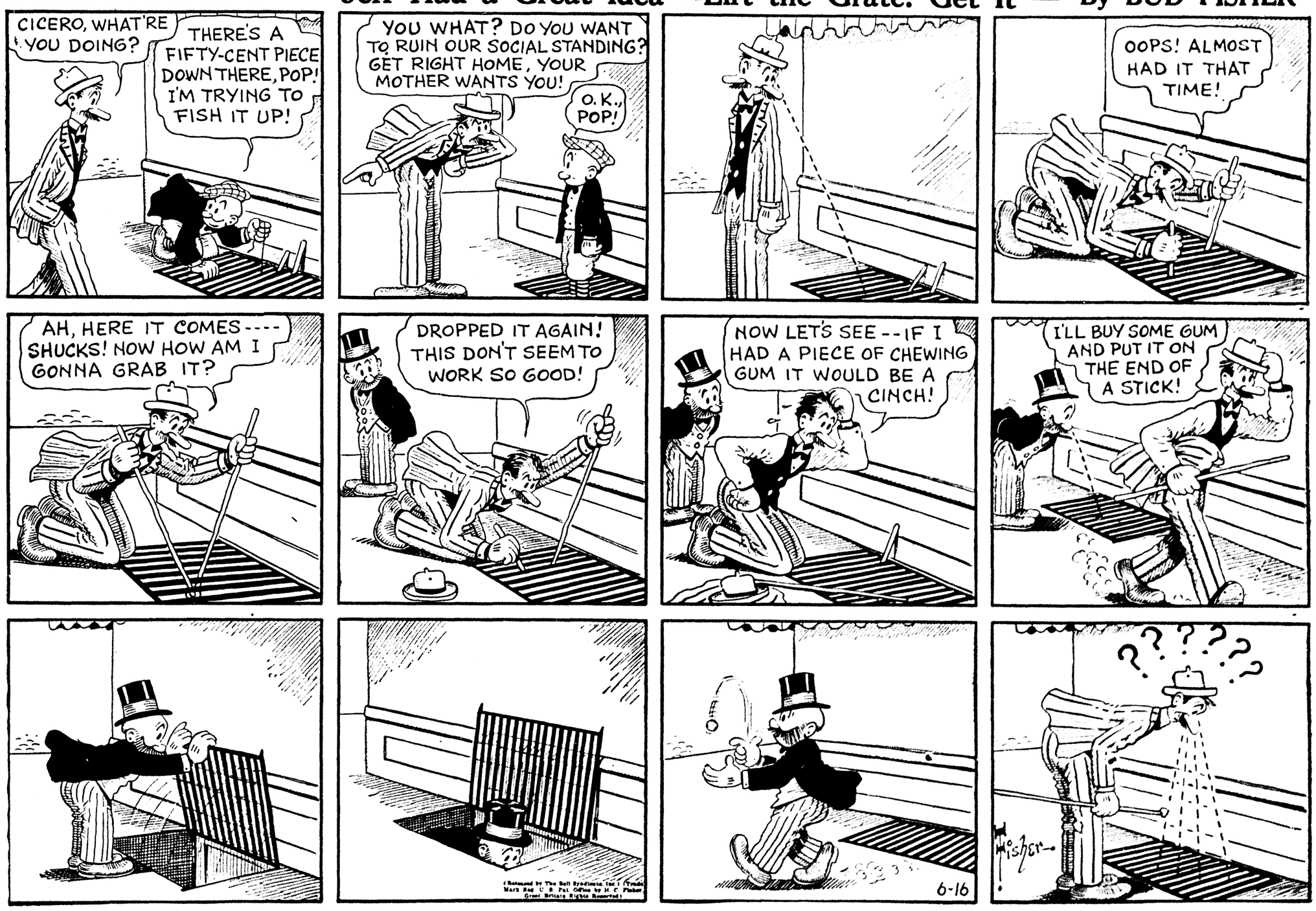

WE FAVOR
HESE PROJECTS
FOR MONROE

PRICE FIVE CENTS

FT CH :D ATION

Fight, Declare; Shocked

Hours After Petain Nation Seeks man Forces

he Rome radio an- Mussolini and Foreign t Rome at 8:30 o'clock 9). (Presumably they h Adolf Hitler to con- nistice.)

-Prime Minister Win- make a special broad- dard time) tonight on

The foreign ministry invited Spain to take ance. (In Bordeaux it ng as intermediary in r an armistice.)

ecely today hours after n announcement that he e—the ninth nation to es in two years.
int probably will confer France's suit for peace. reported in a battle on e Swiss border.
otorized troops, roaring d complete the encircle- ir path blocked by hard-

on, Premier Petain, 84- " and the man who gave ll not pass!" heralded ration:
he fighting."
rry on the fight, despite

France would be granted ns of unconditional sur- with Premier Mussolini

ot permit France to re- an armistice with Ger- ern frontiers.
was still going on.
dingss to lay down her

esary last night, asking h me the means to stop

her the powerful French

Page)

GLANCE

armistice as Petain declares abinet awaits Hitler's terms.
if France falls, British un- ved in surrender

s capitulation", says Hitler s assert "no separate peace lete." High command says nces' of Alsace, Lorraine, troops reach Swiss border, Loire river, high command

around Alsace, Lorraine in ned by French.
violent battles on Egyptian-

noon on $1,000,000,000 de-

into Estonia and Latvia, to consolidate position on

rs endanger United States

"greatly concerned" that trol from mainlands" after

SUNDAY, JUNE 16, 1940

THE BUNGLE FAMILY

By H. J. TUTHILL

McNaught Syndicate, Inc.

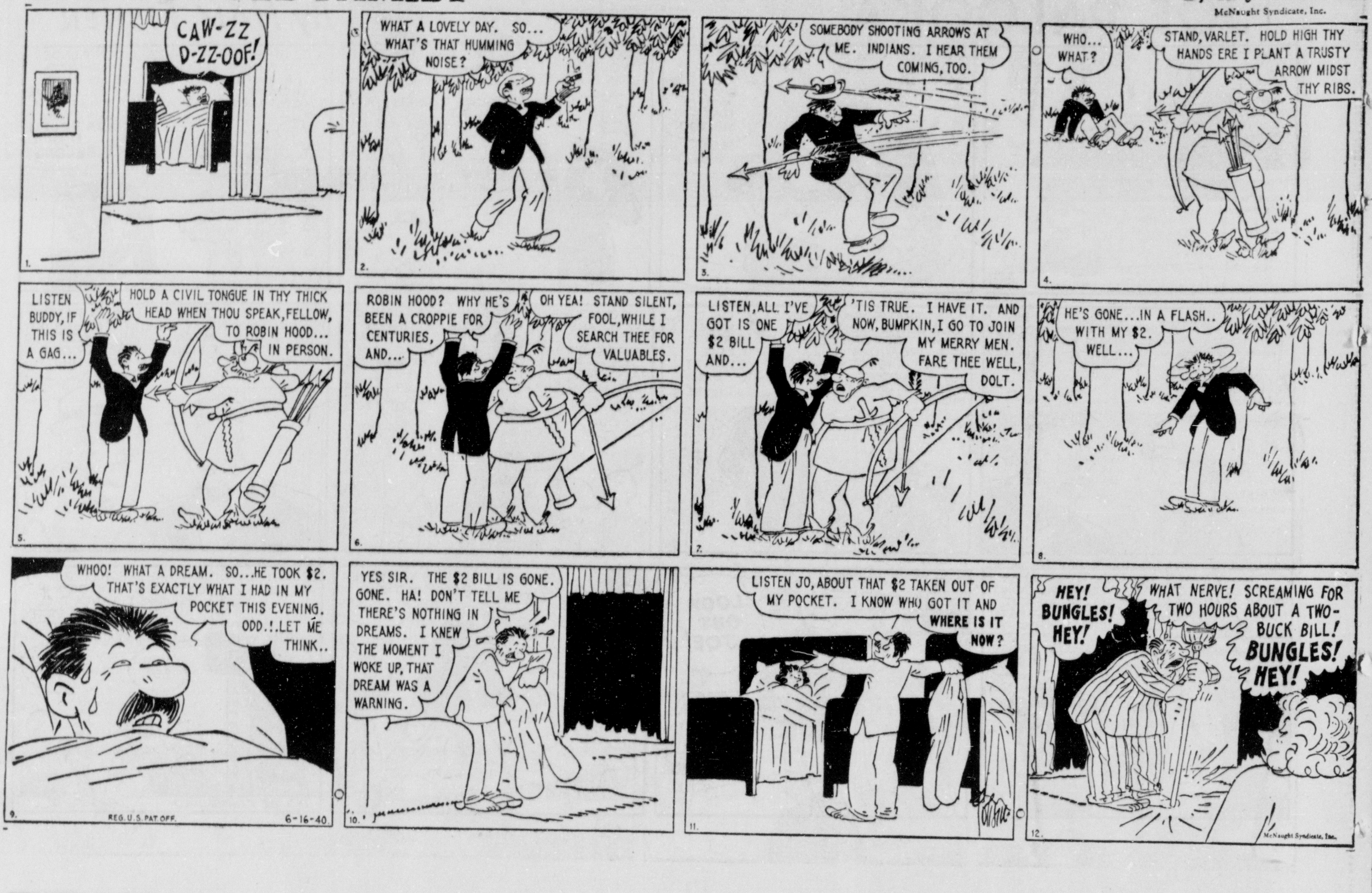

DIXIE DUGAN

By J. P. McEVOY and J. H. STRIEBEL

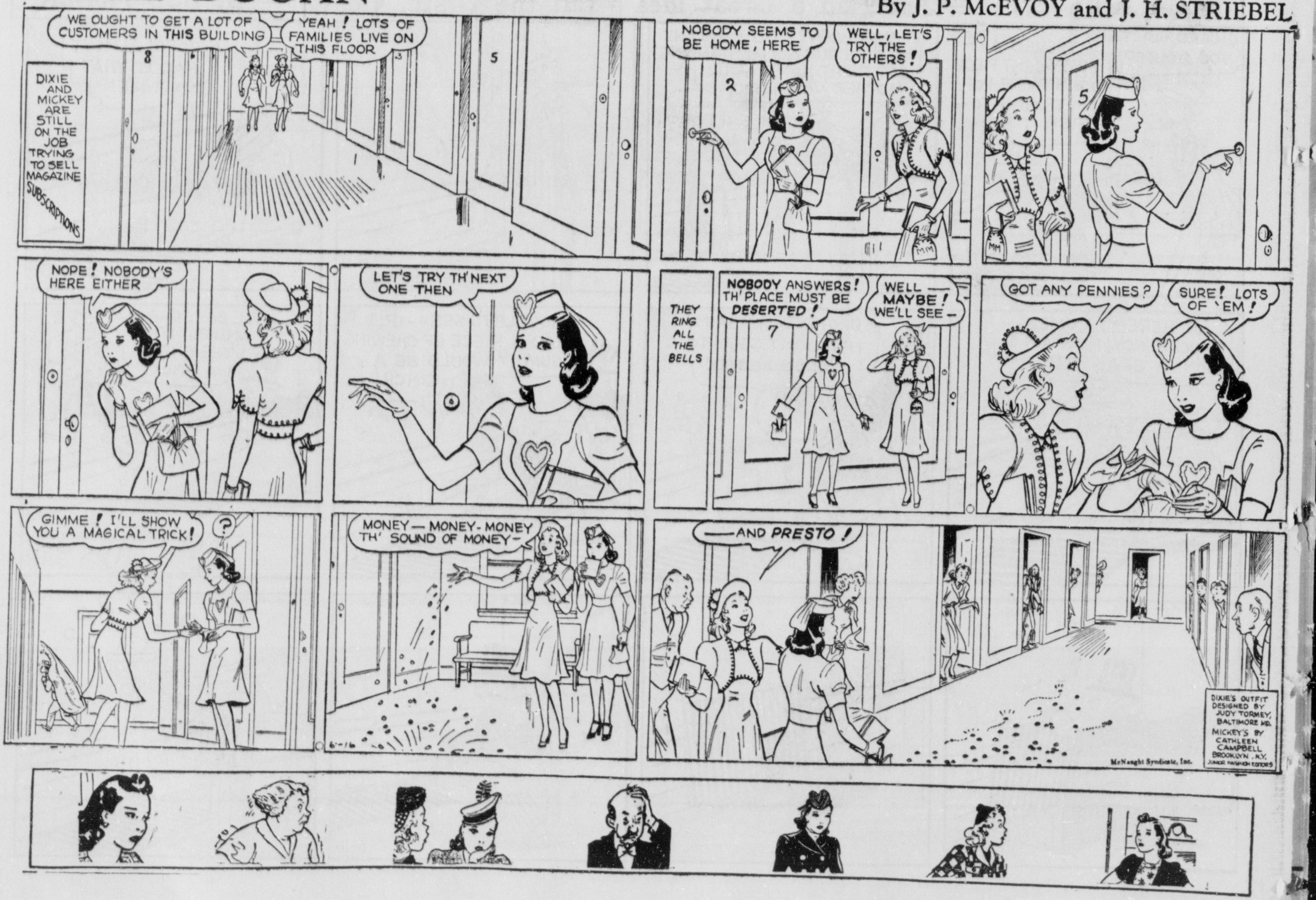

MANY IN AR

Local Recr
ing For
In

Openings f
8th Infantry,
ning Ga., an
numbers. Ser
mar, local an
cated in roor
announced Sa

For the yo
succeed and
no better cho
offered than n
the sergeant
of course, so
role, both in p
cal, and they
units with w
technical duti
primarily the
life. The er
bridges, railwa
erect building
ways and su
maintains a pe
neers, speciall
of engineering

Enlisted spec
engineer scho
There are alc
mental, and ba
training of spe
nical work ot
neering, specia
standing abilit
maintained by
as the cooks at
quartermaster
school, the ba
the saddler's s
engineer comp
lowing types o

Blacksmiths,
chauffeurs, cler
molition men
plosives) draft
eral mechanics,
saddlers and w

In addition of
quarters and s
the following s

Bandsmen, st
strument repa
mimeograph op
switchboard op
power linesmar
ers, storekeepe
and structural

The ambitiot
wants to becor
skilled trade w
tunity to do so
service, Sergea
The opportunit
men in the er
vancement and
notably encour
three out of s
arm hold rank
private.

A large numb
are also assign
Approximately
are given to m
of private. It i
men find the
these schools ir
neers of great
in civilian life
in the field of
declared.

"Action is the
so many hundr
cans to the inf
pointed out. In
service the youn
the best of phys
ina. Although
marches on foot,
terially decrease
fashioned hikes,
youth will find
fantry regiment,
preciative treatm
any clerk, cook,
or other of th
classes of craftsm
hatcord.

"Weapons of th
machine gun,
mortar, automati
matic pistol. The
infantry is the r
ing weapon of r
and with the a
semi-automatic r
fire power. No
make every recr
he is constantly
goal, with practi
assistance. Once
during the summ
rifleman fires for
range."

Applicants for
be between the
single, with no d
physical conditio
required mental
inations, and of g
as evidenced by
of reputable citi
spective commun
der 21 must have
of their parents

AVERS G
HAVE B

Senator Bric
Heard M
U. S.

WASHINGTON
ator Bridges, Rep
shire, told the ser
dent Roosevelt
investigate a repo
acquired the secr
bombsight.

"If this is true,
be accused of tre
activities," Bridg

"In committee
press, and every
that this bombsi
we boasted to the
perior with," Br
Germans have ac
tardly, very serio

Senator Hill, D
asked Bridges the
mation. Bridges
tional radio comm
the German use

Senator Norris
braska, told the S
ator he had listen
report and gained
Germany had pe
identical bombsig

SUNDAY, JUNE 16, 1940

THE BUNGLE FAMILY

By H. J. TUTHILL

McNaught Syndicate, Inc.

DIXIE DUGAN

By J. P. McEVOY and J. H. STRIEBEL

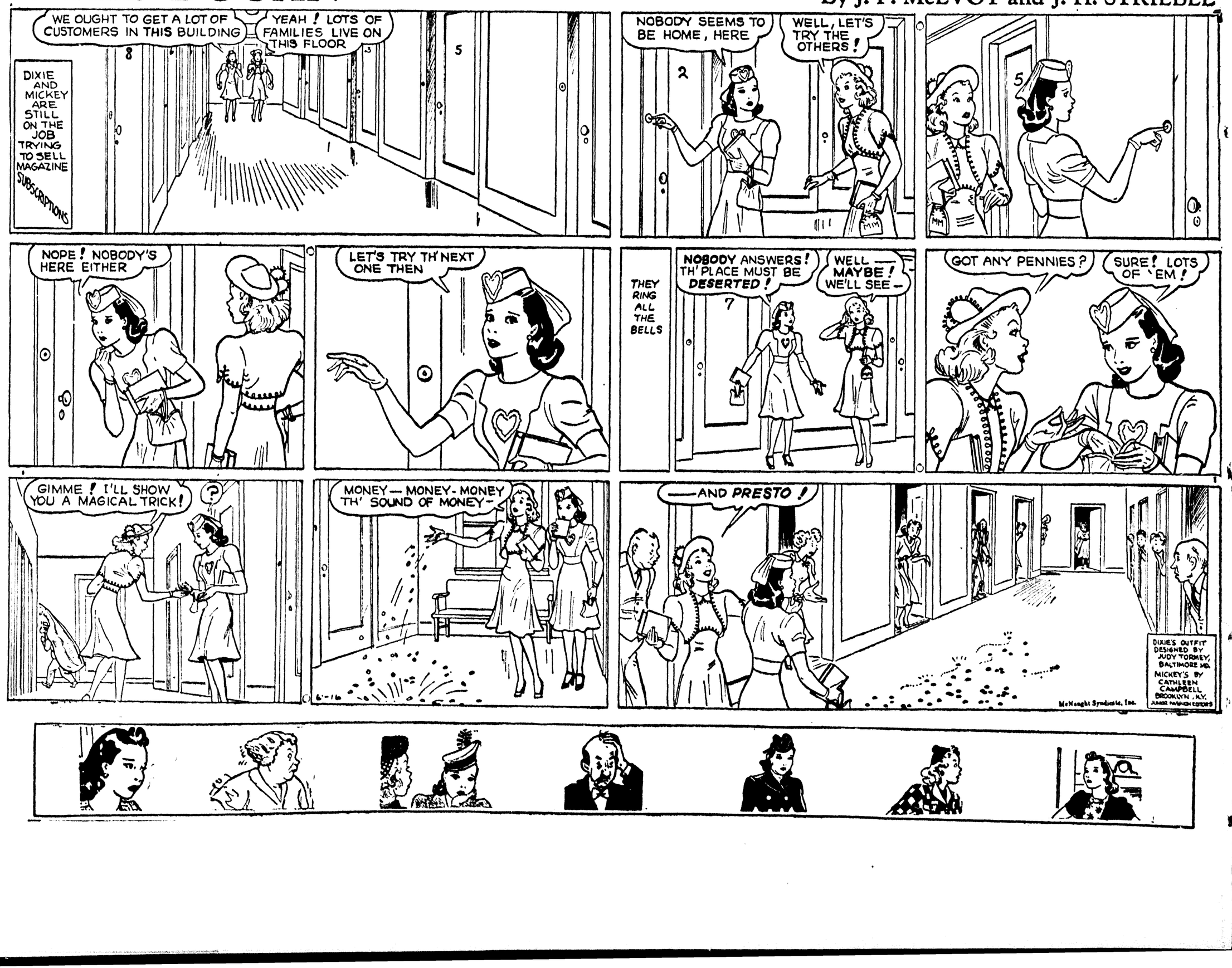

THE GUMPS

IT'S FROM MY FRIEND BIXBY, THE FAMOUS ASTRONOMER - STRANGE HE SHOULD BE WRITING TO ME IN CARE OF THIS FAR AWAY TOWN -

IT MUST BE IMPORTANT, SIR -

GUS EDSON

Reg. U. S. Pat. Off.:
Copyright, 1940, by The Chicago Tribune

IT IS! LISTEN TO THIS, TOM - "MY DEAR NESTOR: - AM IN RECEIPT OF NUMEROUS REPORTS FROM SHIP CAPTAINS OF STRANGE MAGNETIC STORMS THAT SEEM TO BE CENTERED IN ONE SPOT IN THE CARIBBEAN SEA NEAR LATITUDE 15 AND LONGITUDE 67."

THAT SOUNDS WEIRD!

"- THEY CLAIM THEIR WIRELESS AND COMPASSES HAVE BEEN RENDERED USELESS - SINCE YOU WILL PASS CLOSE TO THIS AREA ON YOUR HOMEWARD VOYAGE, WOULD YOU MIND INVESTIGATING THE PHENOMENON? YOURS IN SCIENCE, BIXBY."

LET'S LOOK IN ON IT, PROFESSOR! IT'S ONLY A BIT OFF OUR COURSE!

HM - BIXBY USUALLY DOESN'T GO OFF HALF-COCKED - VERY WELL, CAPTAIN TOM - WE WILL! HOW LONG WILL THE REFUELLING AND THE STOCKING OF FRESH WATER AND SUPPLIES TAKE?

WE OUGHT TO BE ABLE TO CLEAR PORT BY THIS AFTERNOON -

THAT'LL GIVE US ABOUT FOUR HOURS - LET'S GO ASHORE, PROFESSOR NESTOR - I CAN SEND MY MOTHER A RADIOGRAM TELLING HER WE ARE ALL RIGHT -

A SPLENDID IDEA, CHESTER! I WAS JUST GOING TO SUGGEST IT MYSELF -

TELEGRAFO

NOW MY FOLKS WILL KNOW I'M WELL AND HAPPY -

YES, CHESTER - AND YOUR UNCLE BIM WILL ALSO KNOW WHAT A HERO YOU'VE BEEN IN OUR GREAT ADVENTURE! I RADIOED HIM A COMPLETE REPORT -

THAT'S THE LAST OF THE SUPPLIES, PROFESSOR - I'VE GOT THE CLEARANCE PAPERS - WE'RE READY!

WHEE! LET'S GO!!

HA-HA! IT WON'T BE LONG NOW, BOYS!

BENJAMIN GUMP

CAST OFF!

OH, BOY! LISTEN TO OUR BOAT WHISTLE!

WE'RE MOVING!

WELL, LADS, WE'VE ALL BEEN THROUGH A LOT TOGETHER - BLESS ME, IF I'M NOT A LITTLE SORRY THAT THE GREAT ADVENTURE IS OVER -

BUT IS THE ADVENTURE OVER? AFTER STEAMING DOWN THE AMAZON FOR A WEEK, THE SHIP REACHES THE OPEN SEA AND HEADS TOWARD THAT STRANGE MAGNETIC STORM AREA IN THE CARIBBEAN -

MOON MULLINS

by Frank Willard

YES, KAYO, I DARESAY THERE ARE VERY FEW, IF ANY, MARKSMEN IN THE WORLD WHO CAN HIT A TIN CAN IN THE AIR WITH A BB GUN LIKE THAT.

HECK! I BETCHA I COULD. YOU THROW IT UP FOR ME.

P-I-N-N-GGG---GGG---

POP!

SEE! YOU MISSED IT.

IS THAT SO? WELL, HOW DO YOU KNOW IT DIDN'T GO THROUGH THAT HOLE YOU SHOT IN IT? THROW IT UP AGAIN.

THAT'S FUNNY. I NEVER KNEW A LIGHT TO EXPLODE LIKE —

OW!

---P-I-N-N--GG--GGG!---

OH-OH!

NOW DON'T GO GETTIN' HUFFY, EMMY. I'LL TELL YA HOW IT HAPPENED -

MY WORD! NOW I WILL CATCH IT!

IF YER SMART, YOU'LL CATCH THAT BUS. IT CAN RUN FASTER'N EMMY.

OHH-PUFF--I'M AFRAID--PUFF-- I CAN'T MAKE IT. PUFF-PUFF-PUFF--

WELL, YOU'D BETTER. SHE'S GAININ' ON US.

IT'S A GOOD THING I CAN ALWAYS THINK FAST IN A EMERGENCY.

OOP!

BING!

BING!

BING!

WELL, WE MADE IT, THANKS TO ME.

AND THANKS TO YOU, WE'RE IN THIS JAM. IF YOU HAD ONLY LET ME EXPLAIN TO LADY PLUSHBOTTOM —

BUS CO.

Reg. U. S. Pat. Off.
Copyright, 1940, by News Syndicate Co., Inc.

I EXPLAINED TO HER, DIDN'T I? I SAID YOU TOLD ME TO TAKE A SHOT AT A TIN CAN AND SEE IF I COULD HIT IT LIKE YOU DID.

Willard

THE GUMPS

MOON MULLINS

by Frank Willard

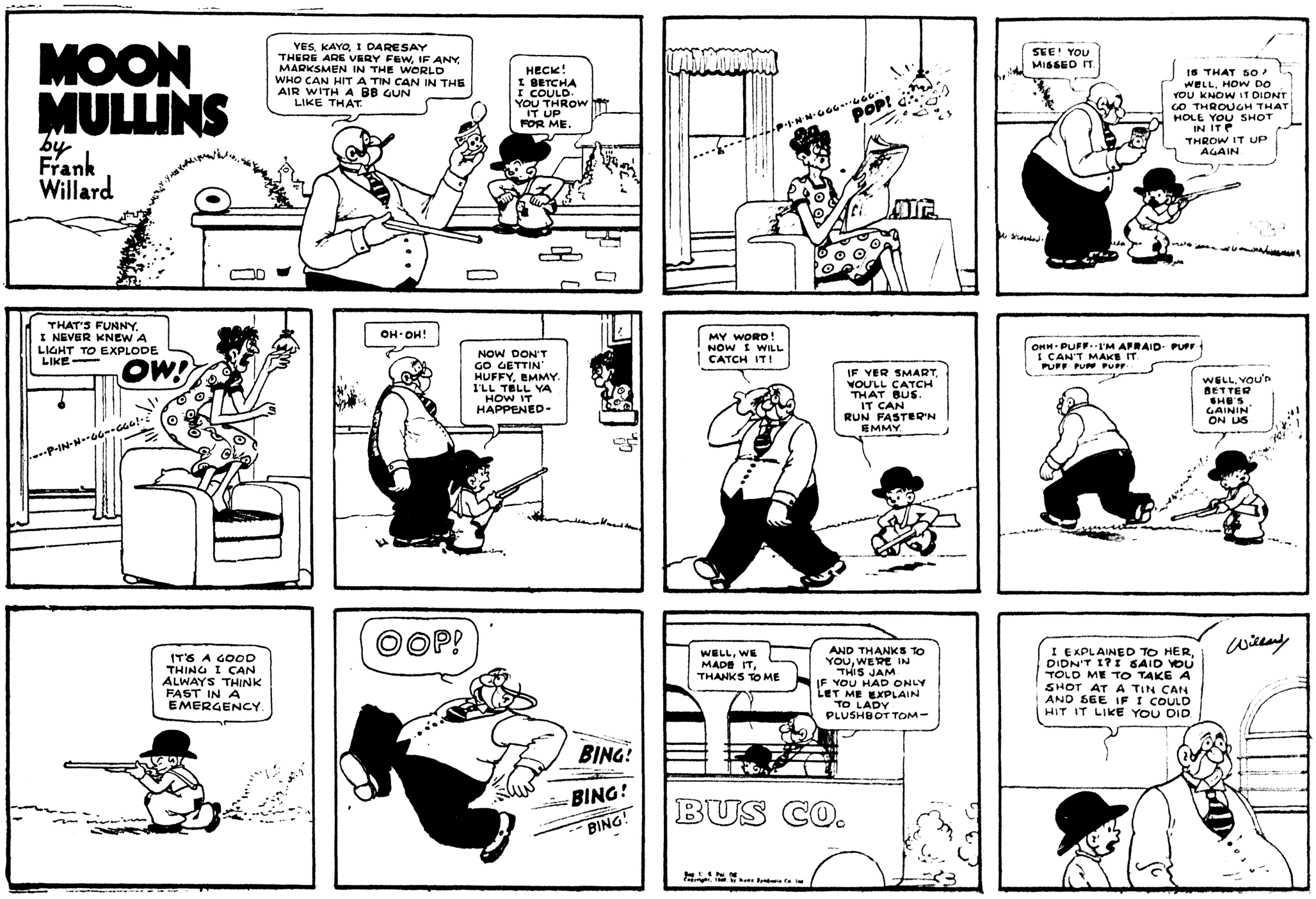

WE FAVOR
HESE PROJECTS
FOR MONROE

RICE FIVE CENTS

FT CH

ED ATION

o Fight, Declare; Shocked

Hours After Petain Nation Seeks man Forces

The Rome radio announced Mussolini and Foreign t Rome at 8:30 o'clock e). (Presumably they h Adolf Hitler to consistice.)

-Prime Minister Winmake a special broadndard time) tonight on

-The foreign ministry invited Spain to take cance. (In Bordeaux it ing as intermediary in or an armistice.)

rcely today hours after an announcement that he ice—the ninth nation to nes in two years.
lini probably will confer France's suit for peace, s reported in a battle on e Swiss border.
otorized troops, roaring d complete the encircleir path blocked by hard-

on, Premier Petain, 84- " and the man who gave all not pass!" heralded ration:
the fighting."
rry on the fight, despite

France would be granted ns of unconditional sur- with Premier Mussolini

ot permit France to re- an armistice with Gerern frontiers.
was still going on.
diness to lay down her

csary last night, asking h me the means to stop

her the powerful French

Page)

GLANCE

armistice as Petain declares abinet awaits Hitler's terms.
f France falls, British unved in surrender.

s capitulation", says Hitler s assert "no separate peace lete" High command says nces" of Alsace, Lorraine, troops reach Swiss border, Loire river, high command

around Alsace, Lorraine in ned by French.
violent battles on Egyptian-

noon on $1,000,000,000 de-

into Estonia and Latvia, to consolidate position on

rs endanger United States

"greatly concerned" that trol from mainlands' after

SUNDAY, JUNE 16, 1940

THE NEBBS • Meet Suzy • By SOL HESS

THE PROPOSED GOLD EXPEDITION OF BUCK AND JUNIOR IS NOW BECOMING A REALITY !! MR. DUBBINS, A NEIGHBOR OF BUCK, IS TAKING THEM IN HIS CAR -- ALL ABOARD!

JUNIOR! HURRY UP! LET'S GO!

R-R-R-R R-R-

DON'T HAVE TO TELL ME TO HURRY - I'VE BEEN READY FOR HOURS!

GOOD HEAVENS! IS THAT THE CAR THEY ARE TO MAKE THE TRIP IN?

AH - ER - MR. DUBBINS — DO YOU THINK YOUR CAR WILL STAND THE LONG TRIP?

SHUCKS, MR. NEBB - SUZY HERE HAS MORE STAMINA THAN A LOCOMOTIVE - SHE'S IN TIPTOP SHAPE - NO DERBY COLT EVER GOT NO FONDER TREATMENT THAN I'VE GIVEN THIS CAR! STURDY AS A BATTLESHIP!

WE'LL, SUZY'S CHAMPING AT TH' BIT TO GIT GOIN' — SO LONG, FOLKS - AND SIDESTEP THEM WOODEN NICKELS!

G'BYE!

GOOD-BYE! BE CAREFUL!

KLANK-ITY KLANK

I DON'T KNOW HOW YOU EVER CONSENTED TO JUNIOR'S GOING ON THAT LONG TRIP BEFORE INVESTIGATING THE MAN AND HIS CAR

AH, THEY'RE SAFER IN AN OLD CAR LIKE THAT IN THE HANDS OF A CONSERVATIVE OLD MAN THAN THEY WOULD BE IN A NEW ONE DRIVEN BY SOME SPEED DEMON

I WISH I COULD FEEL AS CONFIDENT AS I TRIED TO MAKE FANNY THINK -- I DON'T BELIEVE I'LL HAVE A MINUTE'S REST UNTIL I KNOW THEY'VE ARRIVED SAFELY

CUBS

NO PARKING

SO YOU BOYS ARE GOIN' OUT TO SEEK YOUR FORTUNE -- A MOST NOBLE IDEA, SEZ ME -- WELL, SUZY WILL HAVE US OUT THERE IN A JIFFY

CITY LIMITS

(Released by The Bell Syndicate, Inc.) Trade Mark Reg. U. S. Pat. Office)

GOSH! LOOK AT THE WAY ALL THE CARS ARE WHIZZING RIGHT PAST US, MR. DUBBINS

'TAINT THAT THEY'RE ANY FASTER -- IT JEST TAKES A LITTLE TIME FOR SUZY TO WARM UP - THEN SHE'LL MAKE THEM LOOK LIKE THEY'RE BACKIN' UP

6-16

SEEMS WARMED UP NOW, MR. DUBBINS

DRAT IT! I BET THAT ADHESIVE TAPE DIDN'T HOLD ON THE WATER CONNECTION!

W. A. Carlson

CAPTAIN EASY / by ROY CRANE

Tr M. REG. U. S. PAT. OFF.

POW! POW! WHEE! KA-POW! POW!

TO CONCEPCION ACROSS THE MOUNTAINS COME SEVERAL OF DON BOVINO'S BANDITS ON A SPREE

TEQUILA! MUSIC! WHO WANTS TO PLAY CARDS?

HOTEL DEL MUNDO

Cantina

AND, BY CHANCE, COME EASY AND HIS COMPANIONS TO THE SAME TOWN — THE SAME HOTEL

FRESH HORSES? EEMPOSSIBLE, SEÑORES

BUT WE'RE FLEEING FROM DON BOVINO, THE BANDIT

WE'RE ARMY OFFICERS

AH, THAT EES DEEFERENT, MY FRANS. ONE MOMENT, PLEASE. I WILL SPEAK WEETH MY COUSIN WHO OWN AN AUTOMOBILE

A CAR! MAGNIFICENT

WAT WOULD YOU GEEV, RAMON, TO RECAPTURE FOUR PRISONERS WHO 'AVE ESCAPE FROM YOUR CHIEF?

SHOW ME THE PRISONERS

THERE! THEY WEESH TO HIRE THE CAR OF MY COUSIN

CARRAMBA! EES THE GIRL FOR WHOM WE ARE TO RECEIVE A RANSOM OF 50,000 PESOS!

QUICK, ELIAS! ANTONIO! WE MUS' RECAPTURE THEM! YOU, JULIO, GO TO THEM — SAY THAT YOUR COUSIN REFUSE TO TALK BUSINESS UNLESS THEY PUT DOWN THEIR GUNS

FIRST, WAN HON'RED PESOS

MY COUSIN REFUSE TO TALK BUSINESS UNLESS YOU PUT DOWN YOUR GUNS

OH, VER' WELL

AND NOW THAT YOU ARE UNARM', MY LEETLE WANS PLEASE RAISE THE HANDS

!

LIKE BLAZES!

A TRAP!!

KA-POW!

HOLD ON, SISTER!

POW! POW!

COPR. 1940 BY NEA SERVICE, INC.

THE AMERICANO GOT AWAY!!

NO, LOOK! HIS HORSE IS HIT!

6-16

MANY IN AR

Local Reci
ing For
In

Openings f
8th Infantry,
ning, Ga., an
numbers, Ser
mar, local an
cated in roor
announced Sa

For the yo
succeed and
no better cho
offered than a
the sergeant
of course, sol
role, both in p
cal, and they
units with v
technical dutie
primarily the
life. The er
bridges, railwa
erect building
ways and su
maintains a pe
neers, speciall
of engineering

Enlisted spec
engineer schoo
There are also
mental, and br
training of spe
nical work ot
neering, specia
standing abilit
maintained by
as the cooks a
quartermaster
school, the h
the saddler's s
engineer comp
lowing types o

Blacksmiths,
chauffeurs, cler
molition men
plosives) drafts
eral mechanics,
saddlers and w

In addition ot
quarters and s
the following s

Bandsmen, st
strument repa
mimeograph op
switchboard op
power linesman
ers, storekeepe
and structural

The ambitiot
wants to becor
skilled trade w
tunity to do so
service. Sergea
The opportunit
men in the en
vancement and
notably encour
three out of s
arm hold ranks
private.

A large numbe
are also assign
Approximately
are given to m
of private. It i
men find the
these schools ir
neers of great
in civilian life
in the field of
declared.

"Action is the
so many hundr
cans to the inf
pointed out. In
service the youn
the best of phys
ina. Although
marches on foot,
terially decrease
fashioned hikes.
youth will find
fantry regiment,
preciative treatm
any clerk, cook,
or other of th
classes of craftsn
hatcord.

"Weapons of th
machine gun,
mortar, automati
matic pistol. The
infantry is the r
ing weapon of
and with the a
semi-automatic r
fire power. No
make every recr
he is constantly
goal, with practi
assistance. Once
during the summ
rifleman fires for
range."

Applicants for
be between the
single, with no d
physical condition
required mental
inations, and of g
as evidenced by
of reputable citiz
spective commun
der 21 must have
of their parents

AVERS G
HAVE B

Senator Bric
Heard M
U. S.

WASHINGTON
ator Bridges, Rep
shire, told the ser
dent Roosevelt
investigate a repo
acquired the secr
bombsight.

"If this is true,
be accused of tre
activities," Bridg

"In committee
press, and every
that this bombsi
we boasted to th
perior with." Br
Germans have ac
tardly, very serio

Senator Hill, D
asked Bridges the
mation. Bridges
tional radio comm
the German use

Senator Norris
braska, told the S
ator he had listen
report and gained
Germany had pe
identical bombsigl

SUNDAY, JUNE 16, 1940

THE NEBBS • Meet Suzy • By SOL HESS

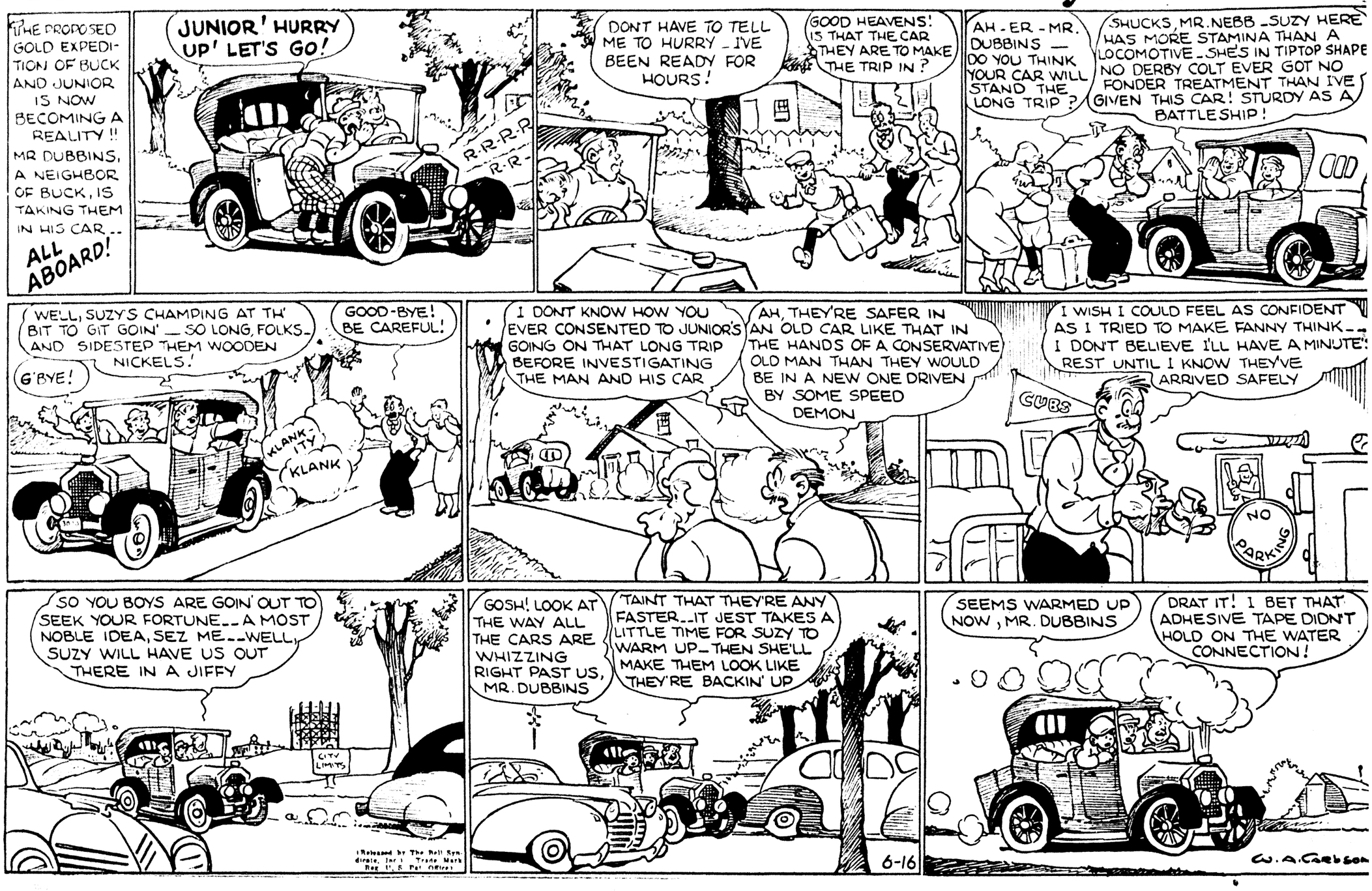

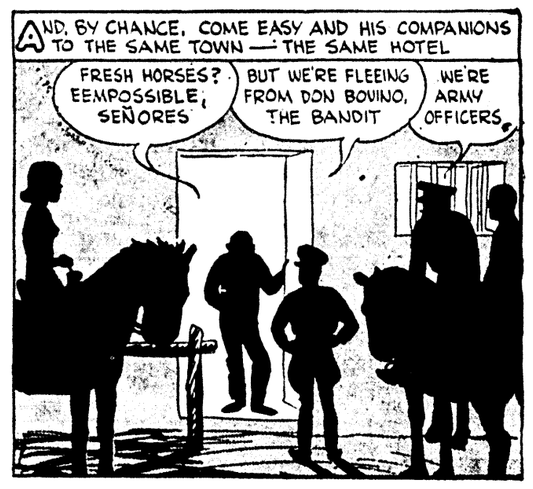

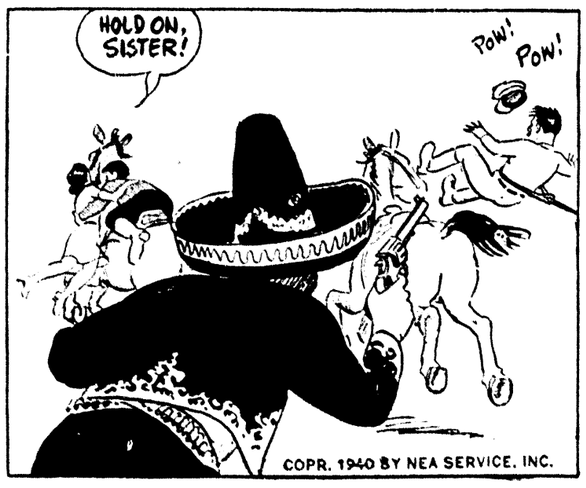

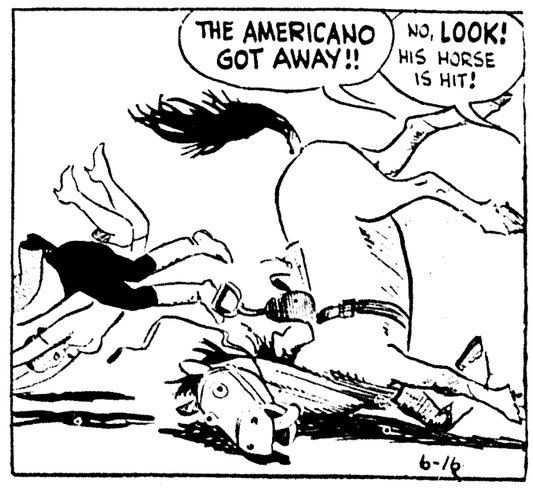

OUR BOARDING HOUSE

THERE'S A CONVENTION OF OIL MEN IN TOWN, MAJOR, AND THEY WANT TO HIRE PEOPLE FOR A PARADE! — THEY'LL PAY US JUST TO SIT ON A FLOAT!

EGAD, TO BE SURE, SNUFFY! SOME OF THE BIGGEST FIGURES IN THE OIL INDUSTRY — WHOM DO WE SEE ABOUT IT?

T. M. REG. U. S. PAT. OFF.

YES, BOYS, WE'LL NEED SOME MODELS TO REPRESENT VARIOUS FUNCTIONS OF THE INDUSTRY — JUST STEP INTO ROOM 202 WITH ME!

AH, YES, MR. BUCKWHISTLE, WE SHALL BE GLAD TO ASSIST!

MAJOR HOOPLE

NOW, HOOPLE, YOU MUST BEND EVERY FEW MINUTES, PUSH A BUTTON, AND A DROP OF OIL WILL FALL ON YOUR FRIEND, MR. SNUFFY, THE ENGINE!

EGAD, DELIGHTFULLY SIMPLE — EFFECTIVE, TOO!

DON'T SQUIRT IT TOO HARD, MAJOR!

I'M GETTIN' DRY AS A BONE, JAKE! IS THIS PARADE NEVER GONNA END?

LET'S HOP OFF AN' OIL UP A LITTLE OURSELVES — THE SKATE WILL FOLLOW THE PARADE BY HIMSELF!

ARE YOU THERE, MAJOR?

EGAD, YES, AND SUFFOCATING! THIS BUSINESS IS TAKING A DRATTED ETERNITY! — I'M DAMP WITH PERSPIRATION!

OIL UP! SAVE THE MACHINE!

LOOK! THE SHOES, SPATS AND TROUSERS! THAT'S THE MAJOR HIMSELF — DISGUISED AS AN OIL CAN!

YEAH! — WELL, HE'S FOUND HIS CALLING AFTER ALL THESE YEARS!

I BET THOSE TWO BLOKES ARE WELL LUBRICATED!

HEY, HOW SMART DO YOU HAVE TO BE TO DO THAT?

I CAN'T HEAR ANY NOISE — WONDER WHERE WE ARE?

I FANCY WE ARE NEARING THE END OF THE PARADE, SNUFFY!

OIL UP! SAVE THE MACHINE

HORSE ON HIS WAY TO FARM SIX MILES OUT, HIS OLD HOME!

!?!

!?!?

OIL UP! SAVE THE MACHINE!

COPR. 1940 BY NEA SERVICE, INC.

DID YOU HEAR A NOISE, MAJOR? SOMETHIN' LIKE A STREET CAR CRASH?

NO, NO! JUST A SLIGHT QUAKE! — OR PERHAPS A DREAM — AND WE SHALL AWAKEN SHORTLY!

6-16

ALLEY OOP

TO ADD TO OUR FRIENDS' JOY AT THEIR ESCAPE FROM THE AMAZON PRISON, ALLEY OOP TURNED UP WITH HORSES FOR THEIR LONG JOURNEY BACK TO THE SITE OF ANCIENT TROY, THEIR CONTACT LINK WITH THE TWENTIETH CENTURY

T. M. REG. U. S. PAT. OFF.

MY GOSH, DOC... AIN'TCHA GLAD I GOT US THESE HOSS-CRITTERS TO RIDE?

OF COURSE, ALLEY, BUT THE QUESTION IS, CAN YOU RIDE A HORSE? AFTER ALL, THERE'S MORE TO IT THAN JUST GETTING ON ITS BACK!

YOU'VE NEVER EVEN SEEN A HORSE BEFORE

CAN I RIDE! HAW! ANYBODY THAT COULD RIDE A BIG, HORNY-HIDED DINOSAUR AIN'T APT T'HAVE TROUBLE WITH A HOSS!

WHY, LISTEN, DOC...

BACK IN MOO, I HAD A DINOSAUR--"DINNY", I CALLED HIM--THAT WAS FIFTY TIMES BIGGER'N ANY HOSS...AND I RODE HIM HIGH, WIDE AN' HANDSOME!

YES, DOCTOR, THAT'S RIGHT

YER DOGGONED TOOTIN' THAT'S RIGHT... AN' THAT AIN'T ALL...

...ONE TIME I GOT ON TH' BACK OF A TYRANNOSAUR...AND A TOUGHER CRITTER NEVER LIVED!

WOW! BIGGER'N A HOUSE HE WAS, WITH TEETH LONGER'N A SWORD.. BUT MEAN AS HE WAS, HE COULDN'T UNSEAT OL' OOP! NO SIREE!

...WHEN TH' DUST STOPPED FLYIN', THERE I WAS, RIGHT ON THAT CRITTER'S NECK...AN' HIM CRYIN' TEARS BIGGER'N WASHTUBS!

WAAO!

SO YA SEE, DOC, YA GOT NO REASON TO THINK ONE OF THESE LITTLE OL' HOSS-CRITTERS CAN GIVE AN OL' DINOSAUR-BUSTER LIKE ME ANY TROUBLE!

ALL RIGHT, THEN... LET'S GET STARTED

OKAY... WHAT ARE WE WAITIN' FOR?

COPR. 1940 BY NEA SERVICE, INC.

?

OUR BOARDING HOUSE

MAJOR HOOPLE

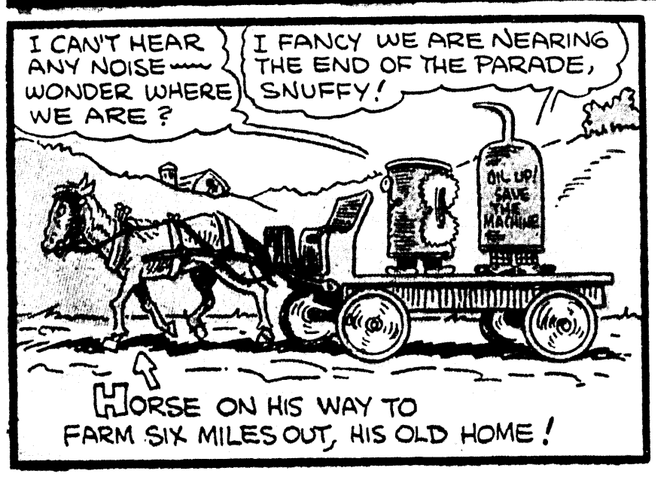

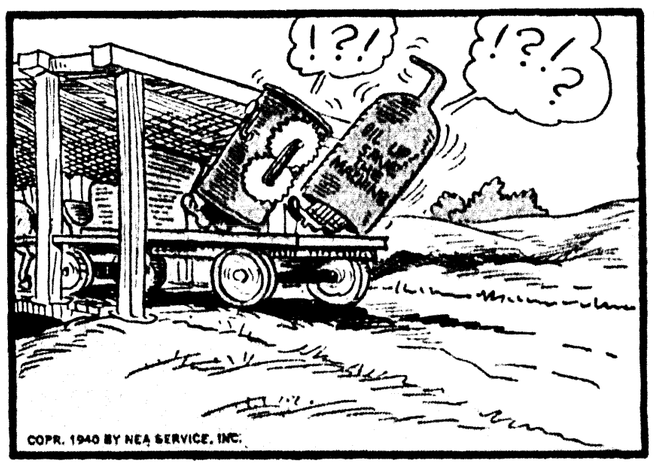

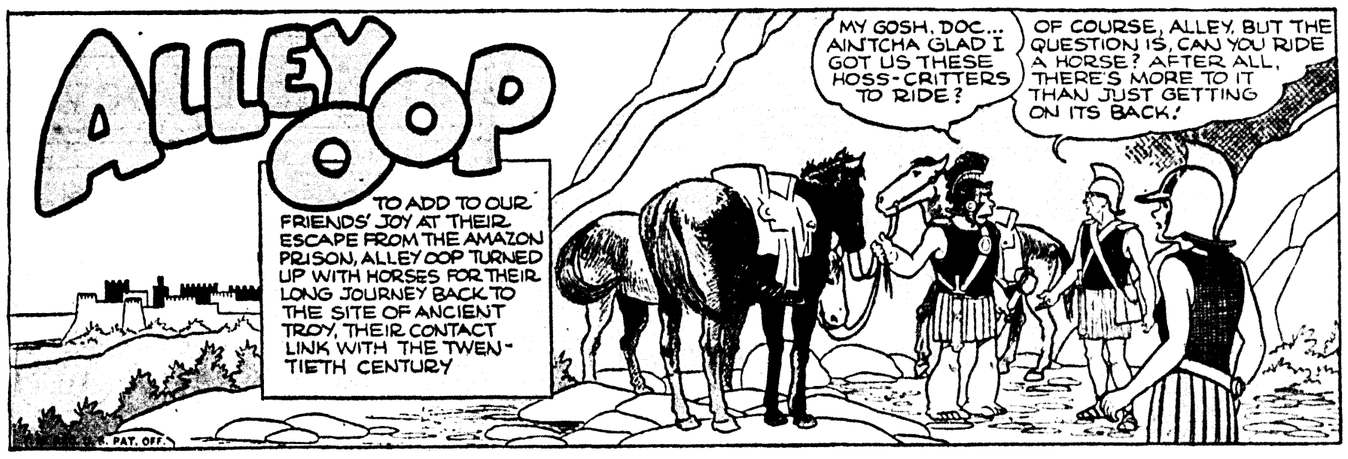

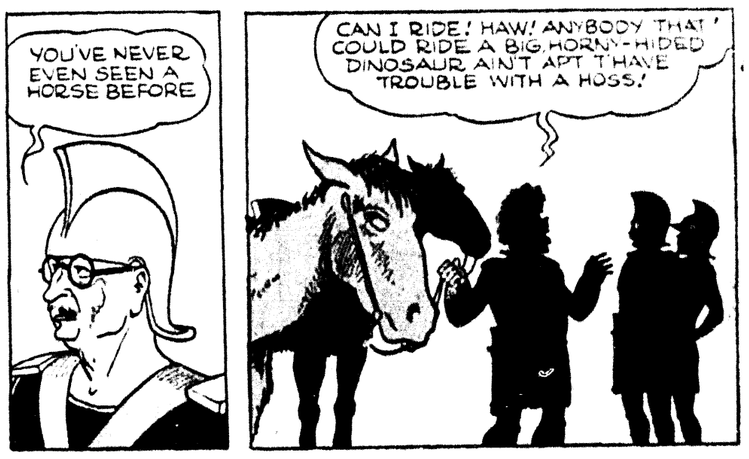

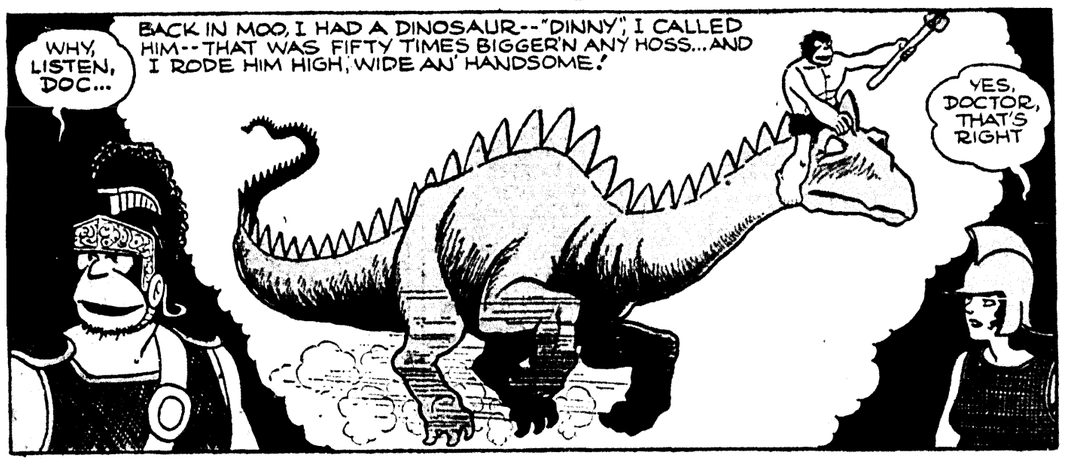

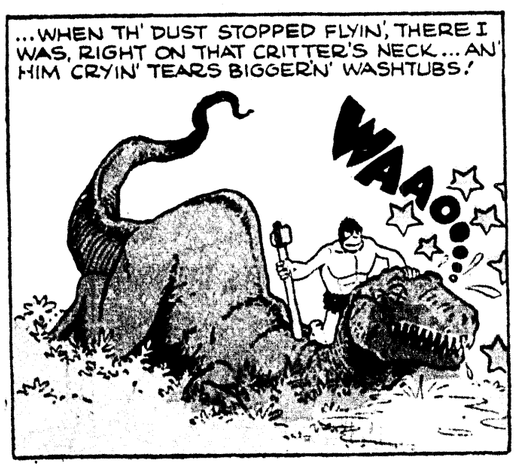

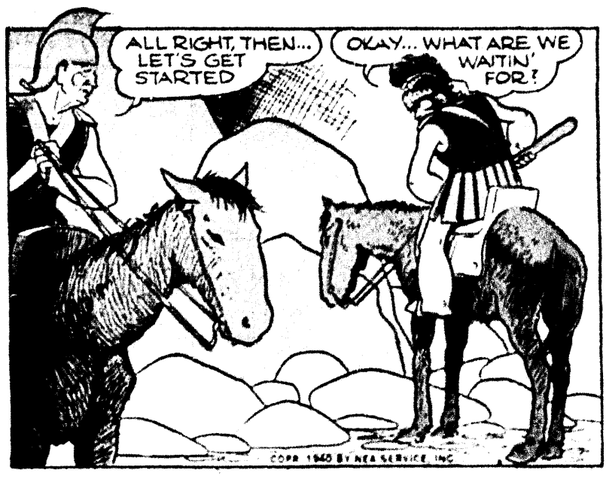

WE FAVOR
THESE PROJECTS
FOR MONROE:
A Municipal Swimming Pool
Recreation Facilities
Slum Clearance
Low Rent Housing Program
PRICE FIVE CENTS

FT
ICH
ED
ATION

o Fight, Declare; Shocked

Hours After Petain Nation Seeks man Forces

The Rome radio an- Mussolini and Foreign ft Rome at 8:30 o'clock e). (Presumably they th Adolf Hitler to con- mistice.)

–Prime Minister Win- make a special broad- ndard time) tonight on

–The foreign ministry l invited Spain to take rance. (In Bordeaux it ing as intermediary in r an armistice.)

rcely today hours afte n announcement that h ice—the ninth nation t nies in two years.
lini probably will confe France's suit for peace s reported in a battle o e Swiss border.
otorized troops, roarin d complete the encircle ir path blocked by hard

on, Premier Petain, 84 " and the man who gav ll not pass!" heralde ration:
the fighting."
rry on the fight, despit

France would be grante ns of unconditional sur with Premier Mussolin

ot permit France to re an armistice with Ger ern frontiers.
was still going on.
diness to lay down he

rsary last night, askin h me the means to sto

her the powerful Frenc

Page)

GLANCE

armistice as Petain declares abinet awaits Hitler's terms. if France falls; British un- ved in surrender

s capitulation"; says Hitler s assert "no separate peace ists." High command says inces" of Alsace, Lorraine, troops reach Swiss border, Loire river, high command

around Alsace, Lorraine in ned by French.
violent battles on Egyptian-

noon on $1,065,000,000 de-

into Estonia and Latvia, to consolidate position on

rs endanger United States

"greatly concerned" that trol from mainlands" after

SUNDAY, JUNE 16, 1940.

Katzenjammer Kids

Registered U. S. Pat. Off.

By H. H. Knerr

Copr. 1940, King Features Syndicate, Inc., World rights reserved.

Thimble Theatre

Registered U. S. Patent Office.

Starring Popeye

Copr. 1940, King Features Syndicate, Inc., World rights reserved.

MANY
IN AR

Local Reci
ing For
Ir

Openings f
8th Infantry,
ning, Ga., an
numbers. Sec
mar, local an
cated in roo
announced Sa

For the yo
succeed and
no better cho
offered than a
the sergeant
of course, go
role, both in p
cal, and they
units with v
technical dutie
primarily the
life. The er
bridges, railwa
erect building
ways and su
maintains a pe
neers, speciall
of engineering

Enlisted spec
engineer scho
There are also
mental, and ba
training of spe
nical work of
neering, specia
standing abilit
maintained by
as the cooks a
quartermaster
school, the ha
the saddler's s
engineer comp
lowing types o

Blacksmiths,
chauffeurs, cle
molition men
plosives) draft
eral mechanics,
saddlers and w

In addition ot
quarters and s
the following s

Bandsmen, st
strument repa
mimeograph op
switchboard op
power linesmar
ers, storekeepe
and structural

The ambitio
wants to becor
skilled trade w
tunity to do so
service. Sergea
The opportunit
men in the er
vancement and
notably encour
three out of s
arm hold rank
private.

A large numb
are also assign
Approximately
are given to m
of private. It i
men find the
these schools ir
neers of great
in civilian life
in the field of
declared.

"Action is the
so many hundr
cans to the inf
pointed out. In
service the youn
the best of phys
ina. Although
marches on foot,
terially decrease
fashioned hikes.
youth will find
fantry regiment,
preciative treatm
any clerk, cook,
or other of th
classes of craftsn
hatcord.

"Weapons of th
machine gun,
mortar, automati
matic pistol. The
infantry is the r
ing weapon of
and with the a
semi-automatic r
fire power. No
make every recr
he is constantly
goal, with practi
assistance. Once
during the summ
rifleman fires for
range."

Applicants for
be between the
single, with no d
physical condition
required mental
inations, and of g
as evidenced by
of reputable citi
spective commun
der 21 must have
of their parents

AVERS G
HAVE B

Senator Bri
Heard
U. S.

WASHINGTON
ator Bridges, Rep
shire, told the ser
dent Roosevelt
investigate a repo
acquired the secr
bombsight.

"If this is true,
be accused of tre
activities," Bridg

"In committee
press, and every
that this bombsi
we boasted to th
perior with," Br
Germans have ac
tardly, very serio

Senator Hill,
asked Bridges the
mation. Bridges
tional radio comm
the German use

Senator Norris
braska, told the
ator he had listen
report and gained
Germany had pe
identical bombsig

SUNDAY, JUNE 16, 1940.

Katzenjammer Kids

Registered U. S. Pat. Off.

By H. H. Knerr

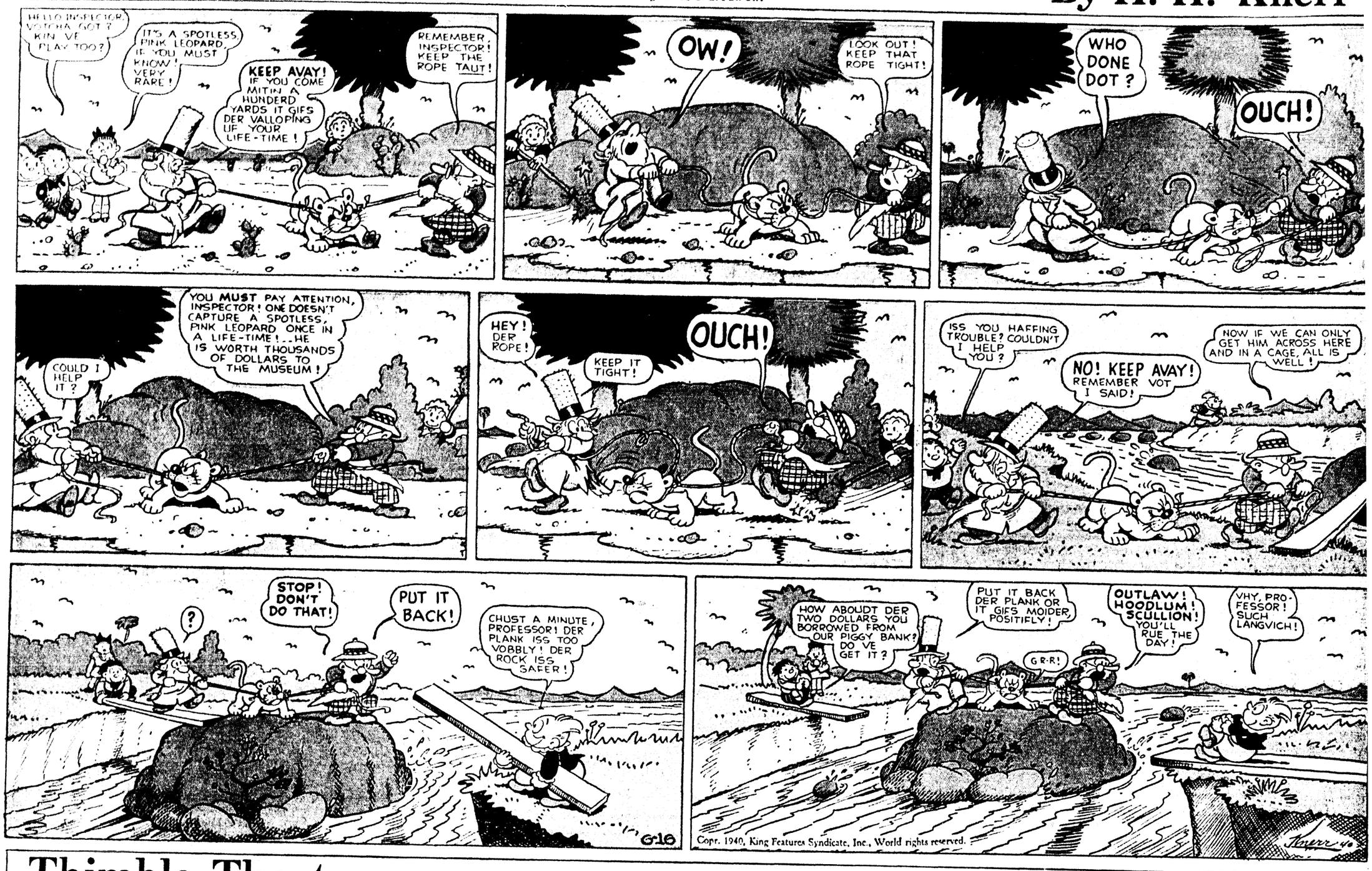

Copr. 1940, King Features Syndicate, Inc., World rights reserved.

Thimble Theatre

Registered U. S. Patent Office.

Starring Popeye

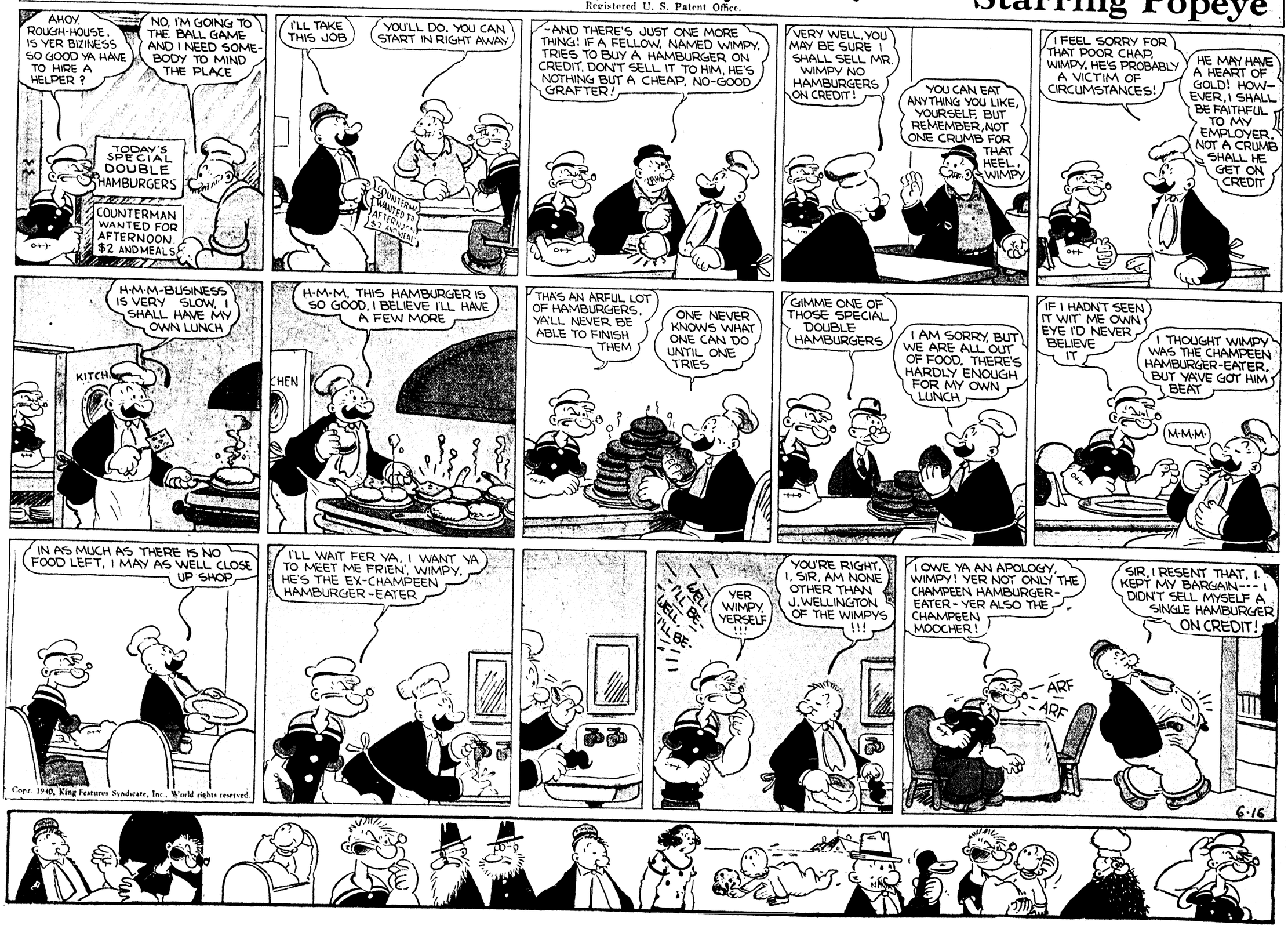

Copr. 1940, King Features Syndicate, Inc., World rights reserved.